nts
ligate

trees all
galow be-
nches. 5c
ks, curbs,
artesian

gress be-
re irresist-
able and
now and

OW

dividers

of

ectrically"
LE

TRIANGLE
LEKTRIK
IRON

nade, thousands in use,
.....$2.50
cord and socket, ready
.....$3.50
wo-thirds your electric
.....$1.40
0.
items with a regular
ually
..... $6.00
n cleaners sold on easy payments.

ECTRIC COMPANY
e Shop"
the Corner from Third & Main
, Motors, Repairs, Lamps, Contracting

VER
.....$5.00
TALK-OVERS
STORES
Fourth, Main 8115

RE
con
N'S WEAR
roadway

10c A BUTTON—
Dutchess Trousers
—AT—
SILVERWOOD'S

ELECTRIC WASHER
$2.50 down, $2.50 week. Costs to find 10 days' wash for family of 4. Any call, sure. WOODILL-RUHL CO. 111 East Third St. Just Around the Corner

In Three Parts—28 Pages
PART I—TELEGRAPH SHEET—12 PAGES

The Los Angeles Times

1781 1914

TUESDAY MORNING, MARCH 17. 1914

Liberty Under Law—Equal Rights—True Industrial Freedom

PRICE 2½ CENTS | Delivered to Subscribers. | Yearly, $9; Monthly, 75 Cents, postpaid. On Streets, Stands and Trains, 5 Cents.

"Water Runs Smooth."

OPPOSITION TOO LATE.

Mrs. Wilson Said to Be Displeased.

The Withdrawal from Social Affairs for a Fortnight Finally Disclosed.

Honorable Miss Eleanor Is Proudly Displaying the Six-Carat Diamond.

And the Gossips Are Insisting that Miss Margaret Is Also Engaged.

[BY TELEGRAPH—EXCLUSIVE DISPATCH.]

WASHINGTON BUREAU OF THE TIMES, March 16.—Miss Eleanor Randolph Wilson, youngest daughter of the President, and niece of Secretary McAdoo, is kept busy answering congratulatory messages on their forthcoming marriage. Miss Wilson, with her sister, Margaret, who is guest at luncheon today of Mrs. Salisbury, wife of the senator from Delaware. She and her sister both consistently dodge inquiries as to the date of the wedding, but it is certain to take place between now and the time the family will leave the White House for their summer quarters at Harlaakenden.

The course of true love is not running smoothly, if the friends of both be correct, for it is believed by them that Mrs. Wilson's retirement from society during the past fortnight has been because of the existence of the engagement of her youngest daughter to a man so many years her senior, is not credited with bitter opposition to the match.

Miss Wilson and the Secretary took to the latter's son and daughter-

(Continued on Fourth Page.)

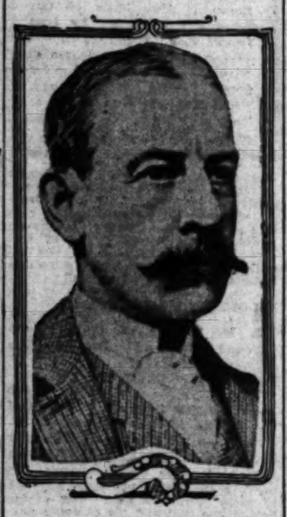

James Gordon Bennett,

Owner of the New York Herald, who is reported to be critically ill aboard his yacht at Suez.

FAMOUS EDITOR ILL.

James Gordon Bennett of the New York Herald in a Serious Condition on His Yacht at Suez.

[BY ATLANTIC CABLE AND A. P.]

LONDON, March 16.—James Gordon Bennett, owner of the New York Herald, is seriously ill aboard his yacht Lysistrata at Suez, according to a dispatch received here tonight. Mr. Bennett is reported to be suffering from a severe fever. He has been on a three-weeks' cruise.

SIR JOHN MURRAY DEAD.

Naturalist Who Served on the Challenger Killed in Motor Car Accident at Edinburgh.

[BY ATLANTIC CABLE AND A. P.]

LONDON, March 16.—Sir John Murray, celebrated naturalist and oceanographer of Edinburgh, was killed today in a motor car accident. His daughter was seriously injured.

Sir John Murray was born in 1841 at Coburg, Ontario, Can. He served as a naturalist on the historic voyage of the Challenger during her scientific cruise lasting from 1872 to 1876. He lectured in the United States at Boston and Chicago in 1911.

THE WORLD'S NEWS IN TODAY'S TIMES.

SYNOPSIZED, CLASSIFIED AND INDEXED.

The Foremost Events of Yesterday: (1) Assassination of Gaston Calmette. (2) Defeat of the Mexican Rebels Near Monterey. (3) Mrs. Wilson's Attitude to the Engagement of Her Daughter Disclosed. (4) Cyclone in the United Kingdom. (5) Evacuation Day Celebration in Boston. (6) The Wilson Trust Programme Condensed.

SUMMARY.

THE WEATHER. Clear. Wind at 5 p.m., northwesterly, 6 miles. Thermometer, highest, 81 deg.; lowest, 56 deg. Forecast: Fair Tuesday, continued warm, light wind. For complete weather report see last page, Part I.

THE CITY. Councilman Bryant, who sued against a company of which Mayor Rose was charged jointly with [illegible] fraud.

Police who examined the girl who accused the long-lost Dorothy Arnold declared her a fake yesterday.

Admiral of the Far Eastern division of the French navy visited here yesterday.

Director of traffic of the Union Pacific said the city a high compliment in calling it a terminal point.

Supervisors made the defense to the charges made yesterday that a prisoner "got fresh" and therefore he was clubbed into line.

Divorce suit of Earl Rogers was granted yesterday and alleged alimony and property settlement.

Attorney for Baker estate claimant has a woman who says she cared for the widow for nine years.

Municipal Advisory Committee will report today to the City Council a plan with as a compromise for [illegible].

City Council has issued a call for meeting today to oppose the gas-rate [illegible].

Charles F. Hendricks, capitalist, was [illegible] for breach of promise by Martha E. Randle.

STATE AND CALIFORNIA. Passage of [illegible] is expected to fight the [illegible] ordinance which will prohibit [illegible] on [illegible] cars.

Long Beach [illegible] have offered to build [illegible] at Long Beach if [illegible] of that city will grant a [illegible] to run for thirty-five years, [illegible] concessions.

Sixty thousand men are [illegible] forest fires which are raging [illegible] district of Ontario. High winds [illegible] the flames yesterday.

Governor Johnson left a considerable [illegible] for the Masonic Lodge of that [illegible] to surprise relatives who [illegible] something different.

COAST AND DESERT. Coast Counties Gas and Electric Company reports a substantial increase in assets, [illegible] and dividends for fiscal year ending [illegible].

Standard Oil Company of California voted yesterday to increase its capital stock by fifty million dollars.

Toby Rosenthal has been knighted by the King of Bavaria, according to a San Francisco dispatch last night.

Trial of Lawrence Duke for killing a man while driving his auto started in Seattle.

GENERAL EASTERN. Senator Owen yesterday visited the New York Stock Exchange to study its operations at first hand.

Government investigation of the steamer Monroe's loss yesterday resulted in a split opinion as to the responsibility by the two inspectors.

Little Virginia Ford, who was taken from her father by her grandmother, is kept in Chicago until he can arrive for the hearing.

A dispatch from Nashville, Tenn., last night stated that the Democrats of that State had disregarded the wishes of President Wilson and are divided on State issues.

WASHINGTON. Senator Weeks yesterday urged President Wilson to hasten the readjustment of the New Haven Railroad, but he refused to interfere.

The Senate yesterday postponed debate on woman suffrage amendment.

A Washington dispatch last night intimated that the President's wife is not satisfied with the engagement of her youngest daughter to a man twice her age and that as a result she has withdrawn from all social functions.

A suit attacking the constitutionality of the income tax law was filed yesterday in the District Court in Washington, D. C.

President Wilson yesterday ordered the various House "anti-trust" bills made into one.

MEXICO. Further upheavals as a result of the plot against Carranza within the ranks of the rebels were reported yesterday from the border.

Detectives from American Department of Justice are seeking evidence at El Paso of Federal recruiting.

FOREIGN. Gaston Calmette, editor of Le Figaro, was assassinated yesterday by the wife of M. Caillaux, Minister of Finance.

Col. John A. Hall has resigned from the Canadian militia.

Premier Asquith yesterday declared he was not encouraged by the reception of his Ulster proposition.

A London dispatch reported last night the critical illness of James Gordon Bennett.

Any failure to find justice to himself will not depend wholly upon the [illegible] though it is, but will take in the complete news [illegible] cannot be fatuously summarized, epitomized or classified.

Tables Turned.

DECISIVE DEFEAT OF MEXICAN REBELS.

Five Hundred Constitutionalists Killed in a Battle With Federals.

Column of Troops En Route to Take Part in the Fray at Monterey Crushed at Bustamente Canyon — Villa Telegraphs for His Military Aviator to Have His Machine Ready in Twenty-four Hours.

[BY A. P. NIGHT WIRE.]

LAREDO (Tex.) March 16.—Decisive defeat of a column of Constitutionalist troops, en route, it is believed, to take part in the proposed attack on Monterey, Mex., at Bustamente Canyon, is reported in official advices received tonight at Federal headquarters at Nuevo Laredo. The rebels were utterly routed, according to the dispatch, with a loss of about 500 men killed, captured or wounded. The Federal losses were not stated.

Bustamente Canyon is about midway between Laredo and Monterey. In their flight the Constitutionalists were said to have left behind large quantities of arms and ammunition, and the Federals claimed the capture of many wagons, carrying arms and supplies, and 100 loaded pack animals. The rebels, reported to be part of those marching against Monterey, were moving toward Morales, Nuevo Leon. Who commanded the forces engaged was not stated.

Train service between Monterey and the border was resumed today.

Gen. Quintana, with 1200 Federal troops, was reported tonight en route to Nuevo Laredo to take command of the garrison there, and Gen. Guardiola, who with a large Federal force is marching overland to attack Matamoros, across the boundary, from Brownsville, Tex., was reported near Guerrero today. The greater number of the rebel troops stationed at Matamoros were withdrawn to take part in the campaign against Monterey.

VILLA ORDERS RUSH AEROPLANE.

[BY A. P. NIGHT WIRE.]

EL PASO (Tex.) March 16.—Gen. Villa telegraphed today to Capt. Salinas, the rebel aviator, whose monoplane has been undergoing repairs at Juarez, to have his machine at Chihuahua within the next twenty-four hours. Incidentally it was learned that the regular tri-weekly passenger service between Juarez and Chihuahua had been temporarily abandoned. The trains are said to be needed for transporting troops south from Chihuahua.

These two facts were taken by rebel advocates at Juarez to indicate that Gen. Villa is anxious to begin his attack on the Federal entrenchments at Torreon. Gen. Angeles, the artillery expert, who left here yesterday for Chihuahua, was reported to have halted only long enough for a conference with Villa and to have proceeded to the front.

Sensational reports of big battles and awful loss of life in dynamited trains remained without confirmation today and were denied in official circles and by correspondents of the Associated Press at Chihuahua.

It was learned that the Federal railroad between Eagle Pass and Torreon is still open, a fact which railroad men say means that there has been no significant fighting thus far at the Torreon front.

In the telegraph office at Juarez it was stated that the censorship inaugurated yesterday applies more to the quantity of matter that can be filed by correspondents than to the quality. The single line, it was explained, was crowded with official business, and it was found necessary to decrease the amount of press dispatches being filed.

ANOTHER AMERICAN KILLED.

Oscar Allen Has His Head Split Open With an Axe in Chihuahua; "Investigation" Begun.

[BY A. P. NIGHT WIRE.]

JUAREZ (Mex.) March 16.—Oscar Allen, an American, was found dead recently at Pearson, Chihuahua, with his head split by an axe. This was reported today to Consul Thomas Edwards, who at once began an investigation.

Allen was a Texan, a native of Corpus Christi, Nueces county, where his father had served as Sheriff. He had been employed as a watchman by the Madera Company, Limited. Another watchman of this company had been killed previously in a similar manner.

A la Kansas.

A CYCLONIC GALE SWEEPS OVER ENGLAND.

Tug Founders in the Thames River and Five Lives Are Lost—Iron Roofs of Houses Torn Off and Carried Great Distances by the Russian Hurricane — Eighty-three Lives Lost in the Earthquake in Japan.

[BY ATLANTIC CABLE AND A. P.]

LONDON, March 16.—A cyclonic gale swept over the United Kingdom today. The wind reached a velocity of seventy miles an hour, driving many vessels ashore.

A tug foundered in the Thames with a loss of five lives. The big Dutch steamer Noodwidjik is disabled off the Isle of Wight. Much damage to property inland has resulted from the storm.

THE RUSSIAN HURRICANE.

[BY ATLANTIC CABLE AND A. P.]

ST. PETERSBURG, March 16.—A dispatch received tonight from Yeisk, situated on the Gulf of Taganrog, an arm of the sea of Azov, which indents the southwestern edge of the province of the Don Cossacks, says the hurricane which devastated portions of Southern Russia, began there Wednesday night.

Iron roofs of houses were torn off and carried considerable distances. Houses were demolished and spires of churches leveled. Debris was scattered in all directions. It was impossible to approach the shore during the storm because of the huge seas. The entire district was flooded.

Dispatches from other points are of a similar character. Great destruction was wrought at the mouth of the river Don. Numerous lives were lost and many fishermen are missing.

A violent snowstorm raged for two days in the Batum district.

Official dispatches from the province of Stavropol, adjoining the province of Kuban on the east, report damages from the storm amounting to several million dollars. The floods were followed by fire. Hundreds of houses in villages were burned and many persons perished.

THE JAPANESE EARTHQUAKE.

[BY PACIFIC CABLE.]

TOKIO, March 16.—Eighty-three persons, according to the official estimate, were killed by the earthquake which occurred yesterday in the Prefecture of Akita, Island of Hondo.

Eye witnesses declare that entire families were crushed to death. Great gaps appeared in the earth and every house in the town of Omagari, Yokote and Iizume were wrecked or damaged. Five hundred persons were injured and many are missing.

"Accommodation of Ideas."

WILSON O.K.'S PAGE SPEECH ON FAMOUS BOSTON DATE.

[BY DIRECT WIRE—EXCLUSIVE DISPATCH.]

BOSTON, March 16.—Tomorrow is Evacuation day in Boston. Today and tomorrow the city officially celebrates the anniversary of March 17, 1776, when the British forces under Gen. Howe embarked on their ships after various battles with revolutionary forces, never to return.

It is a curious coincidence that Boston celebrates the event on the day President Wilson OK'd the speech in which Ambassador Page is reported to have said things about the Monroe doctrine he subsequently denied.

The day has been celebrated in Boston for over 100 years. This city, while it has often been said to be as English as London and more Irish than Dublin, has nevertheless been foremost in fighting against aggression by Britain and has always contributed its share towards a firm foreign policy and support of the Monroe doctrine. The academic doctrine of President Wilson that the Panama Canal should be accessible to all on the same terms finds small favor here, especially among shippers and shipping men.

Boston has long figured on a big revival of her shipping trade to be boosted by the Panama Canal and does not take kindly at all to the idea of adding tolls to her handicap.

The Evacuation day celebration started off today with a patriotic concert to an audience of 50,000 people. Gov. Walsh delivered an address. Tomorrow a grand military and civic parade will be held in South Boston, where stands the Evacuation day monument. Sports, games and other minor events are on the programme.

A large detail of soldiers, marines and sailors will participate.

His Mighty Pen is Broken.

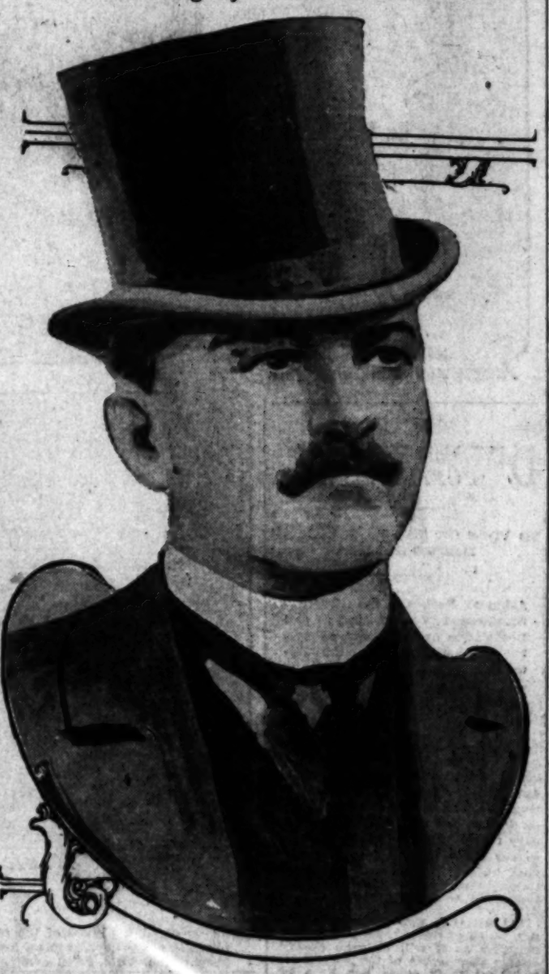

M. Gaston Calmette,

Editor of "Le Figaro," the most influential paper of Paris, who was shot three times and killed yesterday in his office by the wife of the French Minister of Finance, who alleged that the editor's attacks on her husband were unjust.

Auld Lang Syne.

MRS. VANDERBILT ON SHORT VISIT.

HER RETURN TO SAN FRANCISCO EAGERLY AWAITED.

Millionaire's Wife Expects to Stay in Her Home City for Two Weeks. Plan of Endowment in Honor of Her Father to Nevada University Is Under Consideration.

[BY DIRECT WIRE—EXCLUSIVE DISPATCH.]

SAN FRANCISCO BUREAU OF THE TIMES, March 16.—Society is waiting with keen interest for the arrival tomorrow of Mrs. William K. Vanderbilt, who returns to her home city for a short visit after an absence of four years. Many plans are being made for her entertainment. She will stop with her children, Muriel, William K. III, and Consuelo at the Fairmont Hotel.

Although Mrs. Vanderbilt says she has come West so that her children might escape the hard winter of New York, she will look after some of her business interests here and undoubtedly society will make her stay a busy one.

Mrs. Vanderbilt probably will discuss with the faculty of Nevada University the plan she was considering of making an endowment to the university to perpetuate the memory of her father, the late United States Senator James G. Fair.

Mrs. Vanderbilt will remain in San Francisco about two weeks. She will pass part of her time in Del Monte, where she and her children stopped yesterday.

BIG VERDICT AFFIRMED.

Fine of $45,000 Against Grant Brothers' Construction Company of California Allowed Government.

[BY A. P. NIGHT WIRE.]

WASHINGTON, March 16.—One of the largest verdicts ever recovered by the government for a violation of the alien contract labor law—that for $45,000 against the Grand Brothers' Construction Company, a California corporation, was affirmed today by the Supreme Court. Through its representatives, the company participated in bringing into the United States forty-five Mexicans to work on railroad construction near Naco, Ariz.

YOU WANT A DRINK OF WATER.

But—A Company Has Filed Suit in New York to Withhold the Liquid by Processes of Court.

[BY A. P. NIGHT WIRE.]

NEW YORK, March 16.—Suit to tie up all work on the Catskill water supply system now nearing completion was filed in the Federal Court today by the Ramapo Water Company. The plaintiff company, organized in 1887, with a capital of $2,500,000, seeks to establish contracts by which it planned to bring water from the Ramapo Mountain region and to enjoin the city of New York from continuing work on the Catskill system on the ground that statutes authorizing the Catskill project are unconstitutional.

The Gleaning.

BELVA LOCKWOOD FACES POVERTY.

ONCE PRESIDENTIAL NOMINEE, MAY LOSE HER HOME.

By the Resurrection of a Long-Forgotten Contract Made With an Indian a Judgment Is Returned Against Sole Property of the Aged Worker for Humanity.

[By DIRECT WIRE—EXCLUSIVE DISPATCH.]

WASHINGTON BUREAU OF THE TIMES, March 16.—The only woman ever nominated for the Presidency of the United States is facing financial ruin. After years of work in behalf of humanity, Belva A. Lockwood, at the age of 84 has been served with a judgment as the result of a contract drawn up years ago between herself and an Indian who assisted her in working up evidence in the claims of the Oklahoma Indians, successfully prosecuted by Mrs. Lockwood.

The contract called for a division of Mrs. Lockwood's fee between herself and her Indian assistant. As he and his family benefited greatly by the judgments won for them by Mrs. Lockwood, the contract, a mere formality, was tacitly ignored and forgotten.

The document, however, was found among the effects of the Indian, now dead, and his executor instituted suit against Mrs. Lockwood. A judgment amounting to $10,500 was returned against her and through the prompt assistance of a friend, all but $3000 of the necessary sum was secured. Unless the balance can be raised at once, the mortgage on Mrs. Lockwood's home will be foreclosed, and her last financial resource disposed of.

A subscription to avert this disaster is being solicited.

GREAT SHIP NAMELESS.

But No. 39 Will Be One of the Wonder Fighting Craft of the United States Navy, It Is Said.

[BY A. P. DAY WIRE.]

NEW YORK, March 16.—The laying of the keel of battleship No. 39, which eventually may be named either the North Carolina or the Arizona, at the navy yard in Brooklyn today, marks the beginning of the greatest fighting machine in the United States navy and the peer of any ever built or projected by any power.

With a displacement of 31,500 tons, she will be slightly larger than her older sister, the Pennsylvania, and will be the tenth vessel of the superdreadnought class to be added to the fleet.

Like the Pennsylvania, she will carry three fourteen-inch rifles in each turret, mounting twelve of these guns altogether, and will be the second vessel to be so equipped. Although the keel-laying occurs only today, work on the gigantic ribs and plates has been going on for several months, and they are ready to be riveted in place. No. 39 is already about 10 per cent. complete.

The superdreadnought New York, which was built at the Brooklyn navy yard, is almost ready for her trials. In two weeks, it was said today, she will steam out for her maiden trip.

Tragedy.

SHOT DOWN BY WOMAN.

"Le Figaro" Editor Assassinated.

Wife of M. Joseph Caillaux, Minister of Finance, Is Under Arrest.

"I Fired to Stop the Unjust Attacks on My Husband," She Protests.

"I Have Done My Duty," the Last Words of the Paris Newspaper Man.

[BY ATLANTIC CABLE AND A. P.]

PARIS, March 16.—Gaston Calmette, editor of the Figaro, was shot today by Mme. Henriette Caillaux, wife of Joseph Caillaux, the French Minister of Finance. He died tonight.

Mme. Caillaux went to the office of the Figaro to carry out an act of vengeance against M. Calmette, who had been waging a campaign characterized by extreme bitterness against the Minister of Finance. She fired at least three times, M. Calmette being wounded in the chest, in the side and the abdomen.

While the editor was being transported to the hospital he said repeatedly:

"I have done my duty. I have done my duty."

Having committed the deed, Mme. Caillaux submitted to arrest and while employees in the Figaro office were taking the pistol from her hands, she said:

"Since there is no justice in this country, I take upon myself an act of justice. Take me where you will."

Mme. Caillaux was removed to a police station, where she underwent a preliminary examination, the substance of which was communicated to the press at her desire.

"I am sorry," she said, "for what I was obliged to do. I had no intention of killing M. Calmette and I would be happy to know that he will recover. I desired only to teach him a lesson."

At the moment of the attack M. Calmette was preparing to leave his office in the company of Paul Bourget, the author. He excused himself to receive Mme. Caillaux, who fired almost immediately.

In her statement to the police Mme. Caillaux explained that the campaign against her husband had become intolerable and she determined to stop it. She consulted an eminent lawyer, who advised her that legal proceedings would be futile—that they were often worse in the case of an innocent man than in the case of the guilty. She decided then to take the law into her own hands. She bought a revolver, drove to the Figaro office and sent in her card.

M. Calmette was most polite and asked what he could do for her.

"'It is needless for me to pretend that I am making a friendly call,' I answered. Then I drew my revolver from my muff and fired all the cartridges. M. Calmette tried to take shelter behind a desk."

Mme. Caillaux was formally charged with attempted homicide and removed to St. Lazare Prison. Later the charge was changed to homicide.

It was officially announced tonight that M. Caillaux had tendered his resignation from the Ministry of Finance, but that Premier Doumergue withheld his decision until tomorrow.

WHO MME. CAILLAUX IS.

Mme. Caillaux is the Minister's third wife. She is 39 years old and her maiden name was Henriette Rainouard. She was the wife of Leo Claretie, brother of the late Jules Claretie, from whom she was divorced.

The personal campaign of Gaston Calmette against Joseph Caillaux began on January 12, and since then the attacks against the Finance Minister have been a daily feature of the paper. The fact that the campaign was inaugurated on the eve of the opening of the last session of the present Chamber of Deputies created intense interest in the charges. Among these M. Calmette asserted that M. Caillaux offered to pay $1,200,000 to M. Schneider, the legal representative of Marcel Prieu, who had entered claim against the government, on condition that 80 per cent. of that amount should be turned over to the Radical campaign fund for the coming elections.

Marcel Prieu was a French merchant of Brazil. Thirteen of his ships were seized by the Brazilian government in 1880, on the charge that the customs regulations had been evaded. Eventually Brazil paid to the French government an indemnity of $3,000,000. Prieu's claim to this was repeatedly rejected, but his heirs in 1899 formed a syndicate to prosecute the claim.

M. Calmette also charged that M. Caillaux had "tapped" the Comptoir National d'Escompte and other banks to the amount of $80,000.

Among other accusations it was charged that the Minister had exerted pressure on the judges to postpone the trial of Henri Rochette, who was arrested in Paris in 1908 on the charge of swindling on an enormous scale, thus enabling him to flee to Mexico. M. Caillaux was also charged with authorizing the quotation on the Bourse of questionable foreign loans, whereby vast sums were lost by French investors.

M. Caillaux contented himself with issuing categorical denials. But on March 13 the Figaro printed a fac simile of a letter from M. Caillaux to an intimate friend, dated "The

(Continued on Fifth Page.)

One-Sided.

SEEK EVIDENCE OF RECRUITING.

Wilson Policy Aimed Against El Paso Federals.

Detectives Employed by the Department of Justice.

But Rebels Are Allowed to Do What They Please.

[BY DIRECT WIRE—EXCLUSIVE DISPATCH.]

JUAREZ, March 16.—Sleuths in the employ of the American Department of Justice arrived today in search of evidence in support of the charge that Federal sympathizers are being recruited in El Paso to fight against the rebels. More than eighty tickets were purchased by Mexicans yesterday to points near Sierra Blanca and the detectives believe the men have already crossed into Mexico.

The Juarez officials were unable to throw much light on the subject, as the Villa officials familiar with the case have gone to Chihuahua to take part in the fight at Torreon.

The American officials appear much wrought up over the recruiting of Federal troops on their side of the Rio Grande. It is notorious that squads of rebels are daily brought across the bridge and led to enlisting offices in plain sight of the border patrol.

At least a dozen additional military men from Sonora arrived by train today and all of them crossed into rebel territory without being questioned. Likewise, army officers in citizens' clothes going from Juarez to the American side to purchase supplies are allowed to pass without molestation and much bitter feeling has been created among the Federal refugees in El Paso on this account.

Although it is known that at least four Americans are in jail as suspected Federal spies, no action thus far has been taken to obtain their release, apparently on the theory advanced by Consul Edwards that an American has no business coming into Mexico and that the United States will not intervene when the visitors are thrown into jail or worse.

The Northwestern Railroad sent out extra repair gangs today in hopes of getting the line open as far as Nueva Casa Grandes by the time Gen. Carranza arrives at that point, otherwise the First Chief will be obliged to continue his journey to this city on horseback.

A strict censorship has been placed on all dispatches coming from Chihuahua and although only one short press message was allowed, the pro-rebel papers are printing elaborate dispatches describing a great Constitutionalist victory north of Torreon.

A message was received from Villa stating he knew nothing about any fight. He requested details of the "victory," in the belief that the news had been transmitted from Mexico City.

Additional information regarding the alleged conspiracy against Carranza was curtly refused today, but the town is full of rumors that six prominent Carranzistas are under arrest. Extraordinary precautions are being taken to prevent a surprise and strangers are not permitted to cross the bridge without a military pass.

BANISHES HIMSELF.

Arizona Negro Charged With a Killing Agrees With Judge to Cross Border and Join Villa.

[BY A. P. NIGHT WIRE.]

DOUGLAS (Ariz.) March 16.—James Moore, negro, crossed the border to Nacozari, Sonora, today, banishing himself from Arizona forever. Superior Judge Lockwood imposed this sentence on him as an alternative to a sentence of ten years.

He was charged with having killed another negro here a month ago. The prosecutor stated the evidence was not sufficient to convict and an agreement was reached between the District Attorney and the judge. Moore, who is an ex-convict, then pleaded guilty and the sentence was imposed.

Moore said he intended to join the Mexican rebel army.

NON PERSONA GRATA.

Captain in Texas National Guard Arrested in Nuevo Laredo and Given "High Sign."

[BY A. P. DAY WIRE.]

LAREDO (Tex.) March 16.—Edward A. Matson, captain of the Laredo Company, Texas National Guard, was arrested in Nuevo Laredo Sunday and released, with an admonition never to return to the Mexican city. Matson, a few days ago, acting officially for the State of Texas, reported the island in the Rio Grande, from which Clemente Vergara's horses were stolen, was on the American side.

TO RELIEVE THE PITTSBURGH.

CHATTANOOGA UNDER ORDERS.

[BY A. P. NIGHT WIRE.]

SEATTLE (Wash.) March 16.—The cruiser Chattanooga, now at the Puget Sound navy yard, has been ordered to be ready to sail for Mexican waters about April 1. She will relieve the cruiser Pittsburgh, now on Mexican duty.

The Mexican Federals at Torreon.

Mexican federals defending Torreon.

Mexican rebels entraining.

Decisive battle expected.

The lower panel, a picture of the Mexican rebels entraining for the Torreon district, where they are likely to be pitted in a few days, if not a few hours, against the Federals. A detachment of Federals is shown in the upper panel. Gen. Villa, rebel commander, believes Torreon is the key to Mexico City.

Quandary.

DIVIDED WOMEN PUZZLE SENATE.

TO VOTE OR NOT TO VOTE, THE MEN'S PROBLEM.

Ashurst Declares the Suffrage Amendment Is Dead Anyhow and Doesn't See Any Reason for Delay, but as Thomas Is Absent the Matter Is Postponed.

[BY A. P. DAY WIRE.]

WASHINGTON, March 16.—Hundreds of telegrams, some urging an immediate vote on the woman suffrage constitutional amendment, and others appealing for delay until after the national woman suffrage demonstration on May 2, put the Senate in a quandary today. Senator Ashurst, pressed to say when he proposed to have a vote, insisted that Senator Thomas of Colorado was in charge of the question. He was out of town for the day.

"If we vote now and the resolution failed of the necessary two-thirds majority as it will fail—no Senator doubts that—some of the women will feel that their cause has been betrayed by precipitate action," said Ashurst. "If I thought a single vote could be gained by these delays, I would take a decided stand for that action. I do not believe so, however, and my position is that I am willing to vote now, but would prefer to vote in May."

It was finally agreed to postpone debate until Senator Thomas's return.

FOR A SUFFRAGE HOLIDAY.

Mrs. McCormick Tells the Governor of California May 2 Would Be a Good Date For It.

[BY DIRECT WIRE—EXCLUSIVE DISPATCH.]

WASHINGTON BUREAU OF THE TIMES, March 16.—Mrs. Medill McCormick, chairman of the Congressional Committee of the National American Woman Suffrage Association, in a letter sent today to Gov. Johnson asked that May 2 be declared a suffrage holiday in California. Similar requests were sent to other Governors.

It is proposed to hold suffrage demonstrations throughout the country on May 2.

HOLIDAY FOR PACKERS.

Equal Suffrage Association Starts Its Campaign in Omaha by Addressing Employees of the Armours.

[BY A. P. DAY WIRE.]

OMAHA (Neb.) March 16.—The equal suffrage campaign in Nebraska was formally opened today when Mrs. M. D. Munson of Kansas City addressed the employees of the Armour Packing Company in South Omaha. The initiative petition calling for the submission of the suffrage question to the voters was filed with the Secretary of State last Saturday. It is declared the campaign is to be waged vigorously from this time.

Woman Editor Dead.

[BY A. P. NIGHT WIRE.]

ST. LOUIS, March 16.—Mrs. Annie Laurie Y. Orff, editor of a Woman's Magazine, was found dead in a bathroom by her husband today. Death was due to paralysis. Mrs. Orff had attained a national reputation as an editor.

The Arson Squad Out Again.

[BY A. P. DAY WIRE.]

BIRMINGHAM (Eng.) March 16.—Nine coaches belonging to the Midland Railway were burned by a suffragette arson squad today at King's Norton, six miles from here. Suffrage literature was found littered about the vicinity.

THE LAST CHANCE.

Orders for "Times" Roses Will Not Be Honored After Wednesday.

As the season for planting roses as dormant plants is practically ended, The Times will discontinue the distribution of rose plants to its subscribers on Wednesday, the 18th inst.

Since The Times inaugurated the practice of presenting roses to its readers, approximately 80,000 plants have been given away, and the necessity for discontinuing their distribution is due solely to the fact that dormant rose plants cannot be planted with any assurance of successful growth after the date mentioned.

By gratuituously distributing plants that will grow and enhance the beauty of the landscape, The Times believes that it has conferred a benefit upon its readers, but to urge the planting of roses at a time when it is probable they would not prosper would work a hardship upon persons whom it is most anxious to serve.

Orders for roses will be issued by The Times up to and including Wednesday, the 18th inst. No orders, regardless of the date of issue, will be accepted by the nurseryman after Wednesday, March 18th.

Don't delay—get your roses immediately.

The Great Divide.

PLOT AGAINST CARRANZA COSTS CONSUL HIS PLACE.

[BY A. P. NIGHT WIRE.]

NOGALES (Ariz.) March 16.—On account of alleged lack of sympathy with Gen. Carranza personally, Ricardo Gayou, Constitutionalist Consul here, was summarily dismissed today. He will be succeeded by F. V. Amaya of Tucson.

This is the latest development in the anti-Carranza plot which is said to have been going on here recently. Gayou said he supported the cause and not the man, and it is reported there was fear he might join with the opponents of Gen. Carranza.

Manuel Bonillas, ex-Minister of Fomento in the rebel provisional Cabinet, is at liberty today. He and Alberto Pena, former Mexican State Senator, were arrested Saturday on the charge that they had been conspiring against Carranza. Pena was not released.

Opposition to Carranza is developing, it is said here, and it is also reported that only his friends are allowed to hold office.

Cook County.

PUTS BLAME ON JURORS FOR ACQUITTING WOMEN.

[BY A. P. NIGHT WIRE.]

CHICAGO, March 16.—"The manner in which women who have committed murder in Cook county have been able to escape punishment has become a scandal," State's Attorney Hoyne asserted today in a statement issued on the heels of a motion by his office to drop the case against Mrs. Augusta Dietz, accused of murdering her husband.

While the State's Attorney said the case against Mrs. Dietz was withdrawn because of lack of evidence, he declared that it appeared to be impossible to convict a woman who had killed a man in this jurisdiction.

"The blame is on jurors," he said, "who seem ready to bring a verdict of acquittal whenever a woman charged with murder is fairly good looking or is able to turn on the floodgates of her tears or exhibit a capacity for fainting.

"In some cases in which women are charged with murder, the circumstances indicate a brutality and ferocity greater than that displayed by the worst male criminal."

Two women were acquitted here of murder charges last week, making a record of thirteen acquittals in three years and only one conviction.

CARRANZA HIDING OUT.

He's Going to Be the Old Man of the Mountain Until Assured of Gen. Villa's Attitude.

[BY A. P. NIGHT WIRE.]

DOUGLAS (Ariz.) March 16.—Gen. Carranza, "first chief" of the Constitutionalists, has not been heard from since he left Agua Prieta last week. He was expected to reach Onitas Pass, between Sonora and Chihuahua States, today. Meantime many rumors are afloat that the first chief intends to camp in the mountains and remain out of communication with the border until assured of the attitude of Villa toward him. He is also said to be desirous of keeping out of touch with the United States for the time being. Both these reports, however, were branded by Constitutionalists today as falsehoods circulated by Huerta agents.

LABOR NEEDS CAPITAL.

And the Reverse Is Also True, Capital Needs Labor, Says Former President Taft.

[BY A. P. NIGHT WIRE.]

MINNEAPOLIS, March 16.—"The people have put their stamp of disapproval on the over-capitalization of corporations and restraint of trade by the trusts," former President William H. Taft told the Minneapolis Association of Office Men at a banquet tonight.

The ex-President emphasized the fact, however, that the zeal of reformers should not extend to the extent of frightening capitalists from investing their money in legitimate trade, and the government should play fair with capital.

"Labor needs capital, and capital needs labor," he said.

KNOCKS MILITANT DOWN.

Prison Commissioner for Scotland Uses His Left Hand on Woman Armed With Dog Whip.

[BY ATLANTIC CABLE AND A. P.]

GLASGOW (Scotland) March 16.—Dr. James Devon, prison commissioner for Scotland, when attacked today by an irate militant suffragette armed with a dog whip, took the law in his own hands and knocked his assailant down with a well-aimed left-hand blow.

The woman, whose identity was not learned, met the prison commissioner at the entrance to the Duke-street prison and belabored him over the head and shoulders with her whip.

Devon, who is an advocate of forcible feeding and is bitterly opposed to what he considers the farcical release of suffragettes because they are suffering from the effects of "hunger strikes," promptly knocked her down. The woman was picked up by a policeman and placed under arrest, but Devon refused to prosecute her, and she was released.

Nipissing Dividend Passed.

[BY A. P. NIGHT WIRE.]

NEW YORK, March 16.—The Nipissing Mines Company today failed to declare the extra quarterly dividend of 2½ per cent., which it has regularly distributed since 1909. The usual quarterly dividend of 5 per cent. will be paid, it was announced.

John F. Sullivan Dead.

[BY A. P. NIGHT WIRE.]

CHICAGO, March 16.—John F. Sullivan, who for twenty-five years traveled between Chicago and Los Angeles as superintendent for the Harvey dining car service, died at his home here today. He was 52 years old.

Martial Law.

GUN MARKET A BIT BULLISH.

Some Demand for Weapons in and Around Tecate.

Troops on Each Side of the Border Maintain Peace.

No Political Significance in Tragedy of Saturday.

[BY A. P. NIGHT WIRE.]

SAN DIEGO, March 16.—Although no proclamation was issued, martial law existed in effect today along the border for miles each side of Tecate, following the destruction by fire of the Mountain Commercial store, the burning of the United States postoffice and customs office and the murder of Postmaster Frank Johnson Saturday night by three men declared to be Mexicans.

Citizens of Tecate and other settlements within a radius of ten miles of the place tonight held a mass meeting, at which resolutions were adopted demanding that United States troops patrol the border for at least six months.

Every man who came to the meeting was heavily armed. Six-shooters and rifles were kept ready to be used at a moment's notice. Residents of the section are bitter in their attitude toward Mexicans and it would take little to send them across the border to avenge the raid. A general feeling of restlessness prevails, as it is believed that the raid may be duplicated at some other point along the border at any time. Fear for the safety of women and children is expressed.

All last night the border was patrolled by American troops from Ft. Rosecrans. Across the line, not many hundred feet distant, a force of Mexican rurales performed guard duty, exchanging signals intermittently and otherwise displaying military discipline.

Every man within a radius of ten miles of Tecate is fully armed and rifles and ammunition have been ordered from this city.

Gov. Johnson was asked today to make formal demand upon the Governor of Lower California for the delivery of the Mexicans suspected of having killed Johnson.

The request of Gov. Johnson was contained in a telegram from Dist.-Attv. Utley, who declined to give its contents. The Sheriff's office was advised that it contained sufficient information on which to base the requisition for the suspects.

Maj. W. C. Davis, commander at Ft. Rosecrans, received instructions from Washington to lend any assistance to the immigration and custom officials and keep the department informed of conditions. He already had taken initiative to the full scope of his authority.

Anti-Mexican feeling is aroused to fever heat in the vicinity of Tecate.

"WATCHFUL WAITING."

[BY A. P. NIGHT WIRE.]

WASHINGTON, March 16.—Satisfied by the report that no Mexican Federal soldiers or officials were involved, and that the crime was not political, State Department officials announced the affair would be handled in an ordinary way. Every effort will be made to arrest the murderers and have then returned to California under extradition proceedings for trial.

The report to the War Department said:

"Three or more Mexicans, armed with revolvers, crossed the national line at Tecate, killing one civilian and wounding another civilian seriously, and burning the store, including the body of the civilian. The Mexicans escaped, but one was recognized as a member of a railroad construction gang quartered about a half-mile southwest of Tecate. Federal soldiers are not now thought implicated. Capt. Page and three squads of the 28th company Coast Artillery are now encamped at Tecate with orders to assist the customs and immigration officials in the enforcement of the neutrality laws."

INVESTIGATION PROMISED.

[BY DIRECT WIRE—EXCLUSIVE DISPATCH.]

WASHINGTON BUREAU OF THE TIMES, March 16.—Representative Kettner today received a telegram from Eliot B. Johnson, brother of Frank V. Johnson, the postmaster of Tecate, who was slain by Mexicans. Mr. Johnson appealed to Mr. Kettner to see the State Department and War Department and insist that adequate steps be taken to meet the situation.

Mr. Kettner visited the State Department and saw Gen. Wood, Chief of Staff of the army. At both places he was promised there would be an investigation. Gen. Wood sent orders to Ft. Rosecrans to act and Secretary Bryan ordered an inquiry.

Mr. Kettner is personally acquainted with Eliot Johnson and expressed indignation over the murder. However, he predicted nothing would come of it. Investigations in such cases are perfunctory and a farce and that is one reason for the growing disgust here at the incompetence with which the administration is handling the Mexican situation. Mr. Kettner said: "The investigation probably will accomplish nothing. This affair happened in my own county. It is getting pretty close to home. I have no doubt we shall have plenty of this sort of trouble from now on. We will eventually have to go into Mexico and compel restoration of order."

KILLED ON THE BORDER.

J. M. Tweedy of Walla Walla Found Shot and Robber Near Town of Nogales.

[BY A. P. DAY WIRE.]

WALLA WALLA (Wash.) March 16.—Word has been received here of the finding of the body of J. M. Tweedy, on the Mexican border, near Nogales, last Wednesday. He had been shot three times through the head, robbed, and his body stripped of most of its clothing. One of his horses was shot and his camping outfit stolen, according to a telegram to Mrs. Tweedy, who lives twenty-five miles southeast of this city.

Tweedy left with three companions last September, going overland through California and along the Mexican border, in search of government land he believed he could find in New Mexico.

"NEVER KNEW NOTHING."

[BY A. P. DAY WIRE.]

NOGALES (Son., Mex.) March 16.—Frederick Simpich, American Consul here, said today he had no information, official or private, regarding the alleged murder of J. M. Tweedy anywhere along the international border. No report of the supposed murder and robbery has been received from other sources.

JOHNSON TAKES IT UP.

Governor Advises Washington About the Killing of Postmaster at Tecate by Mexicans.

[BY A. P. DAY WIRE.]

SACRAMENTO, March 16.—Gov. Johnson has wired the Federal government the facts in regard to the killing of Postmaster F. V. Johnston of Tecate, San Diego county, murdered by Mexicans yesterday. The Governor was informed of the facts by a telegram from Johnston's brother, Elliot B. Johnston. The Governor has wired the brother for further facts, and will communicate the information learned to Washington.

TOO GOOD FOR REBELS.

Former Prefect of Alamos District Below Guaymas Deported Because of Stand for Law and Order.

[BY A. P. NIGHT WIRE.]

NOGALES (Ariz.) March 16.—Adrian Marco, former Prefect of the Alamos district below Guaymas, arrived here tonight with his wife, having been deported by Constitutionalist authorities. He is a Maderista, but because he stood for law and order was imprisoned and his wealth taken away from him, he said, it costing him $15,000 to secure his freedom.

His two daughters and an aged parent remain behind because he did not have money enough to bring them.

Raphael Rosas and Juan P. Sandoval, both wealthy men, were deported at the same time from Huatabampo. Everything they had was taken, they said.

FIVE KINDS OF CASH.

Mexican Rebels Rejoice in Many Varieties but United States Currency Has Most Producing Power.

[BY A. P. NIGHT WIRE.]

DOUGLAS, (Ariz.) March 16.—Five kinds of money are circulating now in the Mexican territory controlled by the Constitutionalists. These are United States currency, and fiat issues of the Constitutionalist government, Sonora State, and "Villa money," or that issued by Chihuahua at the instance of the rebel military commander. United States money takes precedence in value.

Merchants in Sonora, to protect themselves and at the same time observe the laws requiring acceptance of the rebel currency issues, have established sliding scales of prices. This was discovered when five store-keepers were arrested at Cananea by Constitutionalist secret service men who found that for American money they could buy goods for less than half the amount exacted when payment was offered in Mexican currency.

The uncertainty with which the rebel campaign against Torreon is regarded is reflected in the money market. Today Constitutionalist issues sold for 22 to 23 cents American on the peso. Mexican Federal currency commanded from 30 to 32 cents.

THEY KNOW GOOD WINE.

So the French Send a Warship to California to Get Some.

[BY A. P. NIGHT WIRE.]

SAN DIEGO, March 16.—Fifteen thousand gallons of claret and other California wines will be taken aboard the French cruiser Montcalm tomorrow. Two-thirds of this amount has arrived by boat from San Francisco. The cruiser will take on scores of head of cattle before sailing for Santa Rosalia, Mex., Friday. From there the ship will go to Toulon, France, via Panama and the Straits of Magellan.

Political.

WILSON ADVICE IS DISREGARDED.

Tennessee Politicians Decline to Heed His Orders.

They Like the President, but They Are Democrats.

Two State Conventions for Late Next Month.

[BY A. P. NIGHT WIRE.]

NASHVILLE (Tenn.) March 16.—Declining to listen to the appeals of President Wilson for harmony in the Democratic party in Tennessee and indorsing the administration of Gov. Ben W. Hooper, the [illegible] Democratic State Executive Committee adjourned today after calling the State conventions, both to meet April 22.

In touching on the burning questions of President Wilson, the majority of the speakers characterized the action of the President as "ill advised" and declared that he did not know the condition existing in Tennessee.

Resolutions adopted said that while indorsing President Wilson's administration it was regretted that he listened to certain representatives of the national government regarding purely local and State affairs. They cited the fact that the independent Democrats of Tennessee supported President Wilson for nomination and election, but their opponents are said to have supported his competitor who was [illegible] neither the national Democratic party nor the administration was represented by the Independent Democratic movement in Tennessee.

SECURE WOLL FOR COAST.

Agricultural Chemist of University of Wisconsin, Accepts Position With U. of C.

[BY DIRECT WIRE—EXCLUSIVE DISPATCH.]

MADISON (Wash.) March 16.—The University of California has secured another of the University of Wisconsin agricultural college experts. Woll, in charge of the food and dairy course at Wisconsin, a well-known agricultural chemist, has accepted a similar position in California. This is the fifth agricultural college professor to go to California since Western California in the present year. Wisconsin has been raiding other instructors to take the places of those lured to the Coast, but the most important heads of departments are still with Wisconsin.

Deadlock.

ASQUITH FEELS A LITTLE BL[illegible]

RECEPTION OF ULSTER DISCOURAGES PREMIER.

Government Leader Widens Scope Giving Details of the Option Scheme to Bonar Law, of the Opposition Presses for Particulars.

[BY ATLANTIC CABLE AND A. P.]

LONDON, March 16.—"I feel much encouraged over the reception of my proposals in Ulster," said Premier Asquith in the House. He was replying to a number of requests for details of the scheme of local option under which provisions the nine counties of Ulster will be permitted to vote on the question whether they will be left out of the control of the Irish government at Dublin.

Premier Asquith said he referred to his proposals in the hope that they would form a basis for settlement. He added:

"I am anxious in the interest of agreement and peace that the principles of our proposals should be considered on their merits and not encumbered with [illegible] liable to draw the discussion into back waters."

Andrew Bonar Law, leader of the opposition, took exception to the Premier's attitude. He declared it impossible to debate the proposals without details being given. Asquith then promised to give the House an opportunity to discuss the matter.

MARVELOUS SNOW.

From Yellow Clouds in the District Falls the "Snow" Packed with Peculiar Dust.

[BY ATLANTIC CABLE AND A. P.]

TIFLIS (Russia) March [illegible]—An unusual phenomenon occurred here yesterday in adjacent towns. The sky was covered early in the day with dark yellow clouds. Later there was a heavy fall of snow mixed with dust which covered the ground in a thick layer of yellow. The phenomenon is explained by storms in the Baku district, where a wind raised such quantities of dust that railroad traffic was stopped.

"The Car of Quality"

$2250

"Light Four"

THIS CAR IS BUILT FOR YOU—assuming that you are one of the rapidly increasing class of buyers who ask about motor car cost before asking the price. And who insist on proof—not mere claims or assertions. LET US SHOW YOU.

Our Demonstrator Is at Your Disposal.

Light Six $3400
Light Four $2250

Bekins-Speers Motor Co.
Pico at Figueroa

Los Angeles Oakland

Washington.

FOUR MEASURE[illegible] MADE INTO O[illegible]

Wilson Decides to Co[illegible] trate Anti-Trust Bil[illegible]

Administration Stamp P[illegible] Radical Features.

President Insists on Pen[illegible] for Corporation Head[illegible]

[BY A. P. NIGHT WIRE.]

WASHINGTON, March 16.—[illegible]dent Wilson, at a conference to[illegible] with the House Judiciary Sub-co[illegible]tee on Trusts, put the stamp [illegible] administration approval on the [illegible]ment of the four bills to amen[illegible]ust laws which the comm[illegible] submitted in a virtually final [illegible]. The bills probably will be rep[illegible] to the House within a fortnigh[illegible]

President Wilson indicated hi[illegible]ief that it would be better to [illegible]mbine all the bills into one [illegible]der to expedite legislation. This [illegible]ably will be done.

CORPORATE HEADS.

The President made a numb[illegible] suggestions to the subcomm[illegible] which comprised Representa[illegible] Clayton (Alabama,) Carlin (Flor[illegible] and Floyd (Arkansas.) He ins[illegible] that personal guilt of individual [illegible]mbers of corporations should be [illegible]ified in every bill in order to b[illegible] up the evils that have grown up [illegible]der the present anti-trust laws. [illegible]committee will revise the bills [illegible] in view and talk with the P[illegible]dent again before submitting [illegible]asures to the full committee an[illegible] the House.

HOLDING CORPORATIONS.

The draft of the holding corp[illegible]tions bill had been completed just [illegible]fore the conference. The meas[illegible] would make unlawful those hold[illegible]mpanies that combine the stock [illegible]porations so as to lessen comp[illegible]tion, but would not affect compa[illegible]es which hold the stock of corporati[illegible] that form essential parts of [illegible] business. Holding companies that [illegible]ctively for investment and not [illegible]nected directly are not prohibit[illegible] but would permit companies like [illegible] insurance concerns to hold [illegible]ock of corporations which are [illegible] competitors.

The committeemen pointed out [illegible] the President that the bill would [illegible] industrial business the investor w[illegible] buy the stocks and bonds of vario[illegible] corporations, but is not engaged [illegible]the business of operating any of the [illegible]. The bill applies to railroad holdi[illegible] corporations, but not to subsidiari[illegible] drawing the line at substantial co[illegible]trols. It includes cotton mills [illegible]ake up of combined competitors; [illegible]uld prohibit holding corporations [illegible]ving picture concerns, which sou[illegible]mption, and would strike at vario[illegible] holding establishments whic[illegible]e pleas before the committees.

AS TO THEATERS.

The so-called theater trust al[illegible]uld be affected. Theater corpor[illegible]ns which hold two theaters in an[illegible] city, unless it could be prove[illegible] that they were absolutely non-com[illegible]ting, would be prohibited, but th[illegible] it would not destroy a chain of thea[illegible]rs in different cities in which ther[illegible]s no element of competition.

LABOR UNIONS.

None of the four bills as now [illegible]mbined provides for exemption of la[illegible] unions from anti-trust prosecu[illegible]n. Senator Hughes of New Jerse[illegible] expected to present an amendment [illegible] that purpose if the bills as the[illegible] reach the Senate have no such [illegible]emption. Labor organizations, par[illegible]cularly the American Federation of [illegible]bor, have urged the Bacon-Bartlett [illegible], which would exempt from any [illegible] on the question whether they [illegible] be left out of the control of the [illegible] Irish government at Dublin.

Premier Asquith said he [illegible]dhered to his proposals in the [illegible] that they would form a basis [illegible] settlement. He added:

"I am anxious in the [illegible] agreement and peace that [illegible] principles of our proposals [illegible] considered on their merits [illegible] encumbered with [illegible] liable to draw the [illegible] back waters."

Andrew Bonar Law, leader [illegible] opposition, took exception [illegible] Premier's attitude. He declared it impossible to debate the [illegible] without details being given. [illegible] Asquith then promised to give the House an opportunity to discuss the matter.

MARVELOUS SNOW.

From Yellow Clouds in the District Falls the "Snow" Packed with Peculiar Dust.

[BY ATLANTIC CABLE AND A. P.]

TIFLIS (Russia) March [illegible]—An unusual phenomenon occurred here yesterday in adjacent towns. The sky was covered early in the day with dark yellow clouds. Later there was a heavy fall of snow mixed with dust which covered the ground in a thick layer of yellow. The phenomenon is explained by storms in the Baku district, where a wind raised such quantities of dust that railroad traffic was stopped.

ECLARE THE I[illegible] IS NOT CONS[illegible]

[BY A. P. NIGH[illegible]

ASHINGTON, March 16.—[illegible] Suits attacking the constitu[illegible]nality of the income tax [illegible]filed in the District Court here [illegible] by John P. and Horace F. [illegible] of Detroit, Mich., automobile [illegible]facturers. They contend that [illegible] unduly discriminates against [illegible]rals and partnerships in favor [illegible]porations in the laying of sur[illegible] and in permitting corporations [illegible]hold from taxation such por[illegible] of income as may be necessary [illegible]

CORPORATION DIRECTORS.

The interlocking directorates bill [illegible]ludes a provision to prohibit di[illegible]tors in various corporations selling [illegible] to each other when they are direc[illegible]tors in competing companies. The definitions bill embodies [illegible] definitions as seem not to have been covered by decisions of the [illegible]

[illegible] D. AS A WITNESS.

[illegible] Lights of the House Mines [illegible]-Committee Will Try to Ascer[illegible] if He Is Needed.

[BY A. P. DAY WIRE.]

WASHINGTON, March 16.—John [illegible] Rockefeller's connection with the [illegible]rado Fuel and Iron Company, [illegible] figured in the Colorado coal [illegible], will be discussed at a meeting [illegible] the House Mines Sub-Committee [illegible], with a view to determining [illegible] for Mr. Rockefeller shall be [illegible] to testify or a deposition shall be taken.

Political.

WILSON ADVICE IS DISREGARDED.

Tennessee Politicians Decline to Heed His Orders.

They Like the President, but They Are Democrats.

Two State Conventions for Late Next Month.

[BY A. P. NIGHT WIRE.]

NASHVILLE (Tenn.) March 16.—Declining to listen to the suggestion of President Wilson for harmony in the Democratic party in Tennessee, and indorsing the administration of Gov. Ben W. Hooper, the Independent Democratic State Executive Committee adjourned today after calling two State conventions, both to meet April 22.

In touching on the harmony suggestions of President Wilson, the majority of the speakers characterized the action of the President as "ill advised" and declared that he did not know the condition existing in Tennessee.

Resolutions adopted said that while indorsing President Wilson's administration it was regretted that he listened to certain representatives of the national government regarding purely local and State affairs. They said the fact that the independent Democrats of Tennessee supported President Wilson for nomination and election when their opponents are said to have supported his competitor was proof that neither the national Democratic party nor the administration was endorsed by the independent Democratic movement in Tennessee.

SECURE WOOL FOR COAST.

Agricultural Chemist at University of Wisconsin, Accepts Similar Position With U. of C.

[BY DIRECT WIRE—EXCLUSIVE DISPATCH.]

MADISON (Wisc.) March 16.—The University of California has secured another of the University of Wisconsin agricultural college experts. W. J. Woll, in charge of the feed and fertiliser course at Wisconsin, a well-known agricultural chemist, has accepted a similar position in California. This is the fifth agricultural college professor to go to California or Southern California in the present school year. Wisconsin has been preparing other instructors to take the places of those lured to the Coast, but the most important heads of departments are still with Wisconsin.

Deadlock.

A SQUITH FEELS A LITTLE BLUE.

RECEPTION OF ULSTER PLAN DISCOURAGES PREMIER.

Government Leader Wishes to Escape Giving Details of the Local Option Scheme in Ireland, but Bonar Law, of the Opposition, Presses for Particulars.

[BY ATLANTIC CABLE AND A. P.]

LONDON, March 16.—"I do not feel much encouraged over the reception of my proposals in regard to Ulster," said Premier Asquith today in the House. He was replying to a number of requests for details of the scheme of local option under which provisions the nine counties of Ulster will be permitted to vote separately on the question whether they shall be left out of the control of the Irish government at Dublin.

Premier Asquith said he fully adhered to his proposals in the hope that they would form a basis of a settlement. He added:

"I am anxious in the interests of agreement and peace that the principles of our proposals should be considered on their merits without being encumbered with minute details liable to draw the discussion into back waters."

Andrew Bonar Law, leader of the opposition, took exception to the Premier's attitude. He said it was impossible to debate the proposals without details being given. Asquith then promised to give the House an opportunity to discuss the matter.

MARVELOUS SNOW.

From Yellow Clouds in the Caucasus District Falls the "Beautiful" Packed with Peculiar Dust.

[BY ATLANTIC CABLE AND A. P.]

TIFLIS (Russia) March 16.—An unusual phenomenon occurred here yesterday in adjacent towns. The sun was covered early in the morning with dark yellow clouds and a heavy mist. Later there was a heavy snowfall mixed with dust which covered the ground in a thick layer of yellow snow. The phenomenon is attributed to storms in the Baku district, where the wind raised such tremendous clouds of dust that railroad traffic was stopped.

"The Car of Quality"

$2250

OR YOU—assuming that you are one of the lines of buyers who ask about maintenance and price. And who insist on PROOF—not guess. LET US SHOW YOU.

Inspector Is at Your Disposal.

Bekins-Speers Motor Co.
Pico at Figueroa Street

Oakland San Francisco

Washington.

FOUR MEASURES MADE INTO ONE.

Wilson Decides to Concentrate Anti-Trust Bills.

Administration Stamp Put on Radical Features.

President Insists on Penalties for Corporation Heads.

[BY A. P. NIGHT WIRE.]

WASHINGTON, March 16.—President Wilson, at a conference tonight with the House Judiciary Sub-committee on Trusts, put the stamp of administration approval on the sub-committee's four bills to amend the Sherman law which the committee will report in a virtually final form. The bills probably will be reported to the House within a fortnight.

President Wilson indicated his belief that it would be better to consolidate all the bills into one in order to expedite legislation. This probably will be done.

CORPORATE HEADS.

The President made a number of suggestions to the subcommittee, which comprised Representatives Clayton (Alabama,) Carlin (Florida) and Ashbrook (Arizona.) He insisted on the personal guilt of individuals in charge of corporations should be provided for in every bill in order to break up evils that have grown up under the present anti-trust laws. The committee will revise the bills with these ideas in mind and talk with the President again before submitting the measures to the full committee and to the House.

HOLDING CORPORATIONS.

The draft of the holding corporations bill had been completed just before the conference. The measure would make unlawful those holding companies that combine the stock of competitors so as to lessen competition, but would not affect companies which hold the stock of corporations which are not essential parts of their system. Holding companies that are formed for investment and not for the purpose directly are not prohibited. Interstate commerce commission pursuit companies like the Standard Oil Company, which is a holding concerns to hold the stock of corporations which are not competitors.

The committeemen pointed out to the President that the bill would save many legitimate business the investor who buys the stocks and bonds of various companies, but is not engaged in the business of operating any of them. The bill applies to railroad holding companies, but not to subsidiaries. For example the line at substantial competition. It includes cotton mills if they are of combined competitors; it includes holding corporations of moving picture concerns, which sought to monopolize, and would strike at various clearing house establishments which have been before the committees.

AS TO THEATERS.

The so-called theater trust also would be affected. Theater corporations which hold two theaters in any city, unless it could be proven that they were absolutely non-competitive would be prohibited, but the bill would not destroy a chain of theaters in different cities in which there is no element of competition.

LABOR UNIONS.

None of the four bills as now drawn provides for exemption of labor unions from anti-trust prosecution. Senator Hughes of New Jersey intended to present an amendment for that purpose if the bills as they reach the Senate have no such provision. Labor organizations, particularly the American Federation of Labor, have urged the Bacon-Bartlett bill, which would exempt from any provision under the Sherman law unions organized wholly for the purposes of labor.

PRICE FIXING.

The Trade Relations Bill prohibits manufacturers from contracting to prevent a merchant from handling a competitor's goods. It prohibits final sales to the consumer, though it leaves the manufacturer or wholesaler free to fix the price at which goods shall be sold in the first instance, as between manufacturer to jobber. Under the provisions, the first sale of a manufactured article by its producer must be at the same price everywhere, plus the cost of transporting. The bill gives the right of injunction to individuals for threatened loss and the right to make use of the permanent decree against any corporation.

INCORPORATION DIRECTORS.

The interlocking directorates bill contains a provision to prohibit directors in various corporations selling goods in which they are directors. The definitions bill embodies such definitions as seem not to have been covered by decisions of the courts.

AS A WITNESS.

Members of the House Mines Committee Will Try to Ascertain Facts Needed.

[BY A. P. DAY WIRE.]

WASHINGTON, March 16.—John D. Rockefeller's connection with the Colorado Fuel and Iron Company, which is controlled by the Colorado coal strike, is to be discussed at a meeting of the House Mines Sub-Committee tomorrow with a view to determining whether Mr. Rockefeller shall be summoned as a witness or a deposition shall be taken.

"A BAS MONOPOLY."

Prompt Action Needed to Prevent a Corner in Radium, But Who Needs the Radium, Really?

[BY A. P. NIGHT WIRE.]

WASHINGTON, March 16.—Prompt legislation to prevent a radium monopoly is necessary, a report of the Senate Mines Committee states today, with recommendation that the Walsh bill for government control of radium lands be passed immediately.

"It may be stated," the report says, "that since the introduction of the legislation now being considered, representatives of foreign purchasers of radium ores and of the two radium extraction plants in the United States have been making rush examinations of the entire radium ore fields of Colorado and Utah and have been locating every area of public land on which there was evidence of the occurrence of radium-bearing ores. It is likely to bring control of the radium supply into the hands of a few persons, to whom the hospitals of the country must pay exorbitant prices."

READY RELIEF BILL.

Kenyon Would Enable Flim-Flammed Minority Stockholders to Sue the Majority Fellows.

[BY A. P. DAY WIRE.]

WASHINGTON, March 16.—As a sequel to the recent investigation of railroad financial affairs, Senator Kenyon, Republican, introduced today a bill for the relief of "wronged and defrauded shareholders in corporations engaged in interstate commerce."

It would empower minority stockholders to sue majority stockholders for recovery of losses in cases where fraud is shown in management and would empower the Attorney General and Interstate Commerce Commission to investigate and re-investigate from time to time the financial affairs of quasi-public corporations, with a view to determining whether the rights of minority stockholders were being protected.

TRUST BUSTERS GALORE.

Everyone Seems to Have a Plan for the Trade Commission Idea, All Guaranteed.

[BY A. P. NIGHT WIRE.]

WASHINGTON, March 16.—One trust regulation bill instead of several, as originally proposed, has been determined upon by the Senate subcommittee on interstate commerce as the policy the administration should adopt in perfecting proposed legislation to supplement the Sherman law.

This announcement was made today after the introduction in the House of the revised bill to create an Interstate Trade Commission, a bill over which conflict of opinion has developed, among Democratic leaders.

Although the new House bill has the approval of President Wilson and Atty.-Gen. McReynolds, members of the Senate Committee on Interstate Commerce did not hesitate to assert today that they had completed a measure to create a trade commission with broader powers, and that they would urge the acceptance of the principles of their bill in any legislation to provide for a trade commission.

The Senate bill, it was said, would empower the proposed commission to institute investigations on its own initiative as to whether corporations operate in violation of the Sherman Act and its champions declare the elimination of the initiative in the House bill would rob the proposed commission of effectiveness.

CASE SLOWLY RIPENS.

Brief for Pacific Fruit Exchange Against Espee Over Rates in 1911 Filed at Washington.

[BY DIRECT WIRE—EXCLUSIVE DISPATCH.]

WASHINGTON BUREAU OF THE TIMES, March 16.—In the case of the Pacific Fruit Exchange versus the Southern Pacific Railroad before the Interstate Commerce Commission, a brief in behalf of the exchange was filed by James R. Hayes and Chauncy H. Dunn of Sacramento, attorneys. This is the case in which it is sought to have it declared that rates on fruit in 1911 between California common points and Florida and Alabama were unreasonably high.

NEXT HAGUE CONFERENCE.

Resolution Requesting Bryan to Be Certain It Will Convene in 1915 Reported Favorably.

[BY A. P. NIGHT-WIRE.]

WASHINGTON, March 16.—The Bartholdt resolution requesting Secretary Bryan to advise the House what steps have been taken by the United States to convene the Hague conference in 1915, "and to make certain the meeting of the conference at that time," was favorably reported today by the Foreign Affairs Committee.

The report stated that the State Department approved the resolution.

California Postmasters Appointed.

[BY DIRECT WIRE—EXCLUSIVE DISPATCH.]

WASHINGTON BUREAU OF THE TIMES, March 16.—Mrs. Nellie Spaulding has been appointed postmaster at Dixie Land, Imperial county. Mrs. Jean E. McMully has been named postmaster at Redmand, Los Angeles county.

He Has a Better Job Already.

[BY A. P. NIGHT WIRE.]

WASHINGTON, March 16.—Raymond B. Fosdick, former Commissioner of Accounts of New York City, declined today President Wilson's offer to become Commissioner of Immigration at the port of New York.

Six Famous Names.

[BY A. P. DAY WIRE.]

WASHINGTON, March 16.—The names of Porter, Tucker, Conyngham, Wadsworth, Jacob Jones and Wainwright, prominent in the annals of American naval history, have been selected by Secretary Daniels for the six new torpedo-boat destroyers now building.

Test Case.

DECLARE THE INCOME TAX IS NOT CONSTITUTIONAL.

[BY A. P. NIGHT WIRE.]

WASHINGTON, March 16.—A bill attacking the constitutionality of the income tax was filed in the District Court here today by John F. and Horace E. Dodge of Detroit, Mich., automobile manufacturers. They contend that the law unjustly discriminates against individuals and partnerships in favor of corporations in the laying of surtaxes, in permitting corporations to deduct from taxables such portions of their net as may be necessary for the needs and purposes of their business. The latter privilege is not allowed to individuals, their bill says.

While the Dodge brothers appear as the only plaintiffs in the suit filed today, it was generally understood here that their case is a test suit in which all the immense automobile industry is concerned.

The Dodge bill does not contest the constitutionality of an income tax as such, but attacks the provisions of the present law, which, it is contended, discriminates in favor of corporations as against individuals and partnerships.

Split Verdict.

FAIL TO DECIDE RESPONSIBILITY.

DIVIDED OPINION RENDERED ON MONROE'S LOSS.

Investigation at Philadelphia of Disaster Which Caused Forty-one Deaths Results in Capt. Berry Being Blamed by One Inspector and Capt. Johnson by the Other.

[BY A. P. NIGHT WIRE.]

PHILADELPHIA, March 16.—The two United States local inspectors of steam vessels, who investigated the disaster on January 30, in which the steamship Nantucket rammed the steamer Monroe, causing the loss of forty-one lives, rendered a divided opinion today. One held the captain of the Nantucket was guilty of negligence and the other charged the commander of the Monroe with responsibility for the disaster.

The report of the investigation along with the two decisions were forwarded to Henry M. Seeley, supervising inspector at New York. It is believed here the supervising inspector will consult the Department of Commerce at Washington before making any further move.

The local inspectors who investigated the collision are Capt. B. A. Sargent, inspector of hulls, and D. H. Howard, inspector of boilers. The charges against Capt. Osmyn Berry, captain of the Nantucket, included negligence in not reducing the speed of his vessel in a fog, and with neglecting to ascertain through the wireless operator the proximity of other vessels.

No charges were brought against Capt. Edward E. Johnson of the Monroe.

The opinion filed by Inspector Sargent says that Capt. Berry and all other licensed officers of the Nantucket are exonerated from blame.

Capt. Sargent charged Capt. Johnson with incompetency, negligence and inattention to duty. He is charged with giving a wrong whistle signal in the fog; with negligence and inattention to duty because he took no action to prevent the collision and with incompetency and unskilfulness because proper discipline or organization was not maintained among the crew in an effort to protect the lives of all persons on board and because no proper effort was promptly made to obtain assistance from the Nantucket.

Inspector Howard refused to sign this report and rendered one of his own, in which he found Capt. Berry guilty of failing to reduce speed in a fog as charged, but not guilty of alleged failure to use the wireless apparatus, and recommended that his master's license be revoked.

In announcing his report Capt. Sargent stated he had been a licensed master and was experienced in navigation and that Inspector Howard was not a licensed master and had no practical experience as a navigator.

HAWAII SUGAR INDUSTRY.

Justice Wilder to Investigate the Threatened Extinction of Business and Report to President Wilson.

[BY PACIFIC CABLE.]

HONOLULU, March 16.—If the new tariff law threatens the extinction of Hawaii's sugar industry, measures will be taken by the government to protect it, either by removing the application here of the Chinese exclusion act, or by doing away with coastwise shipping restrictions.

This announcement was made today by Justice Arthur A. Wilder of the Hawaiian Supreme Court, who has just returned from Washington. He said the announcement was based on statements made to him by President Wilson.

Judge Wilder has been authorized to make a full investigation of the situation, and instructed to report personally to President Wilson.

ALLERTON WILL FILED.

Principal Beneficiaries of Chicago Millionaire Are the Widow, His Son and a Married Daughter.

[BY A. P. DAY WIRE.]

CHICAGO, March 16.—The will of the late Samuel W. Allerton, pioneer packer, capitalist and many times millionaire, was filed in the Probate Court today, disposing of his large holdings in real estate and stock.

The principal beneficiaries under the document were the widow, Mrs. Agnes C. Allerton; Robert Henry Allerton and Mrs. Kate Allerton Johnstone, son and daughter of the testator.

GOOD MEN ALWAYS NEEDED.

Though the Parcel Post Has Cut Into the Express Business the U. S. Employees Will Find Places.

[BY A. P. DAY WIRE.]

NEW YORK, March 16.—Assurances were given last night to employees of the United States Express Company at a meeting in Jersey City that if the company goes out of business provision for them will be made by other express companies.

"The parcel post has done a great deal to make the express business dwindle," said C. D. Martin, general manager of the local service, "but experienced men, such as are in the employ of this company need not worry. They are wanted by other companies."

Plans were discussed to lay aside a fund to be used for old employees who cannot obtain employment elsewhere.

AFTER MEASLES Whooping-Cough or Scarlet Fever

is a critical period—weakened throats, delicate bronchial tubes and unsound lungs often follow; sometimes impaired sight or hearing.

But if SCOTT'S EMULSION is taken promptly and regularly after the fever subsides it quickly restores pure blood and strengthens the lungs. Its nourishing force restores appetite, strength and energy

SCOTT'S EMULSION contains just the elements nature requires to restore sound health; it is totally free from alcohol or harmful drugs. Children relish it.

12-115

PULLMAN'S DAUGHTER STUCK.

Although She Had Thought up Names for Thousands of Cars, Her Invention Fails at Last.

[BY DIRECT WIRE—EXCLUSIVE DISPATCH.]

SAN FRANCISCO BUREAU OF THE TIMES, March 16.—Mrs. Francis J. Carolan, wife of the well-known peninsula polo player, and daughter of the late George M. Pullman of palace-car fame, used to get $50 from her father whenever she thought up a new and original name for a palace car—and she thought up thousands of names.

But Mrs. Carolan is in a quandary right now, because she can't think of an appropriate name for her magnificent 1000-acre estate on the hills back of Burlingame. Her inventive genius, so far as nomenclature is concerned, seems, according to her friends, to have "petered out." But then, of course, there is a whole lot of difference between a palace car and an estate that cost a million unimproved something over a year ago.

The Carolan estate is destined to be one of the finest in the West, and a correspondingly appropriate name is in order. Some time ago, Duchene, a famous French landscape artist, was brought over here to plan its beautification, and already 30,000 trees have been planted and the grounds laid out preliminary to the erection of the Carolan mansion.

ASTOR'S WEDDING DATE.

Final Preparations for the Nuptials of April 30 Are Gone Over by the Mother-in-Law and Groom-Elect.

[BY A. P. DAY WIRE.]

NEW YORK, March 16.—Final preparations for the marriage of Miss Helen Dinsmore Huntington to Vincent Astor on April 30 were gone over yesterday by Mr. Astor and Mrs. Huntington, mother of his fiancee. The ceremony is to be performed at St. Margaret's Church, Staatsburg, N. Y., by the Rev. C. S. Duncan. The arrangements will allow but 250 guests because of the size of the church. Invitations will be sent out next week.

A special train will take the guests from New York to Staatsburg. Wallace Goodrich, former organist of Trinity Church, Boston, will play the wedding march. The bride's mother was married in the same church twenty-two years ago.

Miss Alice Huntington, sister of the bride, will be her only attendant. Mr. Astor has invited Herman Oelrichs to be his best man. The couple plan to spend their honeymoon motoring in England and France, and on Mr. Astor's yacht.

SAN FRANCISCO'S HOTTEST.

Official Thermometer at Weather Bureau Registers 80.5 Deg. and Breaks—the Record.

[BY A. P. DAY WIRE.]

SAN FRANCISCO, March 16.—"Hottest day in March since the San Francisco weather bureau was established," said the weather man today. The official thermometer registered 80.5 deg., which is .50 of a degree warmer than the previous record of March 7, 1892. On the streets, far below the level of the weather bureau, some thermometers registered 90 deg.

DIES AT 114.

[BY A. P. DAY WIRE.]

PENSACOLA (Fla.) March 16.—Isaac Cooley, reputed to be 114 years old, is dead early this morning at his home in Escambia county, Florida. He was born in South Carolina and had more than 100 grand children. He attributed his old age to regular habits.

When the Smoke Cleared.

[BY A. P. DAY WIRE.]

YREKA (Cal.) March 16.—Tommy Ruffy, his nephew, Boyd, 17 years old, and the boy's father and mother, all Indians, spent the afternoon drinking whisky, near Etna Mills. When the smoke cleared Boyd was dead. His uncle was captured. He pleads self-defense.

Inspection.

OWEN VISITS THE EXCHANGE.

SEES BULLS AND BEARS SCRAP IN NEW YORK.

Chairman of Senate Banking and Currency Committee Studies Sales of Stocks and Bonds at First Hand. Recognizes Usefulness of Central Point for the Business.

[BY A. P. DAY WIRE.]

NEW YORK, March 16.—The New York Stock Exchange received an unexpected visit today from Senator Robert L. Owen, chairman of the Senate Committee on Banking and Currency, the chief exponent of the proposed regulations affecting operations of stock exchanges. He was admitted to the floor and escorted about by Vice-President H. K. Pomroy and several of the governors. Such an honor has been in the past extended to Sir Thomas Lipton and the Duke of Connaught.

The object of Senator Owen's visit was a study of the stock exchange at first hand.

Senator Owen, after his visit to the exchange, said:

"It is the purpose of none of us to enact destructive legislation, but to perfect a measure under which legitimate functions of the New York Stock Exchange and other exchanges may be preserved and made more useful. For myself I have not agreed with those members of the committee who have looked on the exchange as a gigantic gambling place. I recognize its usefulness. The pertinent question now is whether the exchange can be managed to better advantage if incorporated, and if under supervision of the Postal Department. It is unlikely that we will report the bill before three or four weeks."

Compare Any Other Tailor's $30 Suit With My Special Fabric For $14

HIGH STREET RENT FORCES LEEDS WEAVING CORPORATION TO QUIT BUSINESS IN THIS CITY

I got their stock of woolens—some of the choicest ever shown in Los Angeles. I will sell these at less than half of Leed's former prices.

Suits or Overcoats Made to Measure | $25 reduced to $12 | $30 reduced to $14 | $35 reduced to $16

Other Similar Prices

BY SPECIAL PANTS TO MEASURE $2.75

LOW UPSTAIRS RENT

Years of experience and immense volume of business tells the story. The best go first—pick your suit to-day

Stewart THE SQUARE TAILOR

Third Floor, Exchange Building
321 W. 3rd Street, Take Elevator

"—the store with a conscience"

Pure Irish Linen

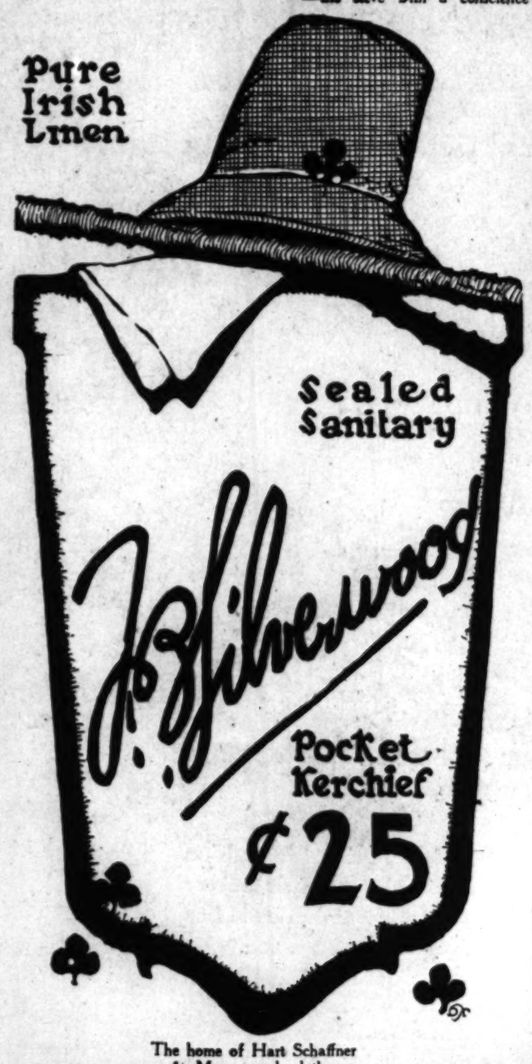

The home of Hart Schaffner & Marx good clothes

Since 1823
The Choice of Discriminating Musicians

The Chickering Piano

is a work of genius, from its first inspiration, more than 90 years ago, down to the stringing of the last exquisite Baby Grand that comes from the world famous factory today. It is the piano of perfection in every artistic and mechanical feature—the perfection of musical art, to the eye, the ear, and the finger touch of the most critical musician.

Grands, Uprights and Players
Are Here for Your Personal Inspection.
EASY TERMS IF DESIRED.

Call or write for beautiful Art Catalog and prices.

Southern California Music Co.
Pike, 333 Fillmore, 10205 Fresno-San Diego
332-34 So. Broadway 345 Angeles

"Frankly, madam, I would rather sell you Campbell's."

"It is true that I pay more for it than for any soup which retails for ten cents but I sell a great many of

Campbell's Tomato Soup

"That makes it a profitable item. Another thing, Campbell's sells itself, after the first order. Good judges see the difference as soon as they taste it. The most particular people thank me for recommending Campbell's. And I am sure you will. Let me send you half-a-dozen.

"Your money back if not satisfied."

21 kinds 10c a can

Campbell's Soups

LOOK FOR THE RED-AND-WHITE LABEL

SUNSET LIMITED
TRAVEL TALK

The Train
(No Extra Fare)
Three Steel Standard Sleepers.
Drawing Rooms.
Compartments (separate or connecting.)
Sections, Lower or Upper.
Berths.

Observation Car
Library, Magazines, Writing Desk, Phone Connection at important stations. News and Stock Reports by wire.

Dining Car
Advantages of three great markets—San Francisco, Los Angeles and New Orleans.
One Pullman tourist sleeper through to Washington, D. C.
Leave Los Angeles at 8:15 a. m. every day for New Orleans.
Close connections at New Orleans with limited trains north and east.
Two nights to New Orleans.
Four nights to New York.
Southern Pacific Steamers leave New Orleans Wednesdays and Saturdays for New York. Fares the same as all rail and include berth and meals on ship.

SOUTHERN PACIFIC SERVICE IS THE STANDARD

Southern Pacific
The Exposition Line 1915

LOS ANGELES OFFICES:
212 West Seventh Street.
606 South Spring Street.
Phones: Home 10171—
Sunset Main 8322.
Station—Fifth and Central Ave.

California Orange Day
March 21
"EAT ORANGES"

S. Nordlinger & Sons,
DIAMOND MERCHANTS
631-633 South Broadway.

Men's Famous Wear
Sold here exclusively
Benjamin Clothes
JAMES SMITH & CO.
548-550 Broadway

FURNISHINGS FOR HOMES!

$8.50

Extension table for the Bungalow or Apartment. It is solid fumed oak; 5-ft. extension; 36-inch top. You save over One-Third on this table.

"RUGS"

For beautifying the home we have a large variety of rugs in all popular sizes.

For hard wear our rugs are the best that is made by the most noted rug manufacturers in the United States.

"Savings on Furniture"

You actually save from 25 to 40 per cent. on our high-grade furniture.

"Expenses"

We spend thousands of dollars less than we would be obliged to if we were on the high-rent streets. Consequently we are in a position to undersell the others.

Fairest treatment to all.

$22.50

Selected Circassian Walnut Dresser in real Colonial design, only $22.50. The saving on this piece is just $12.50. It's a good $35.00 grade.

$2.00

24x24 inch top; genuine Maple Bed Room table, $3.50 grade, $1.50 saved, only $2.00. Same style table 20x20 inch top, regular $3.00 grade, now $1.75. $1.25 saved.

"DRAPERIES"

Large assortment in nets. Some new novelties just received. Prices very reasonable. Some good nets at 20 cents the yard.

$2.25

Regular $3.00 box seat Diner, only $2.25; genuine fumed oak. You save 75c on each chair.

$18.50

Hand made easy Rocker, $27.50 grade for only $18.50; quartered fumed oak; automobile spring seat; best Spanish leather, seat and back. $9.00 saved.

"GAS Ranges"

The latest models are on exhibition. We are the distributing agents for Southern California of the famous A. B. Gas Ranges. They don't cost any more than the inferior grades, but do twice the work at 25% saving on gas bills.

Mackie-Foley Co.

723-725 So. Hill St.

MOST RELIABLE AND BEST KNOWN HOME FURNISHING HOUSE IN CALIFORNIA.

WALK-OVER

The "Mercy" model. Every line is correct. Shown in all leathers; also in lace $5.00

WOMEN PREFER WALK-OVERS
TWO WALK-OVER STORES
F. A. Jasberg, Manager.
332 S. Broadway, and Spring at Fourth.
A3177 Main 5711

10c A BUTTON — $1 A RIP

Dutchess Trousers

—AT—

SILVERWOOD'S

Opposition Too Late.

(Continued from First Page.)

ter-in-law, Mr. and Mrs. Francis H. McAdoo, yesterday afternoon in their apartment at the Dresden, and Mr. McAdoo dined with the President and his family later in the evening.

Miss Wilson is scheduled to be a bridesmaid at the wedding of Miss Maitland Marshall and Paymaster John H. Knapp, U.S.N., on April 22, in the Church of the Covenant. She has not as yet cancelled that engagement, which is taken to mean that her own wedding date will be later in the season.

Secretary McAdoo ran over to the White House this afternoon and took tea with his fiancee, and a few of her close friends, who dropped in to congratulate her. The Secretary and Miss Wilson were radiant over the happy outcome of their romance and were all smiles and graciousness.

Miss Wilson has shown her engagement ring freely, and it has won enthusiastic praise on all sides. It is a huge, blue-white diamond, weighing six carats. It is in a Tiffany setting of platinum with the usual prongs, but has the new fashioned filigree work all about the setting and on either side are small diamonds set in the filigree pattern forming a design resembling a clover leaf. The filigree runs all around the ring. It makes one of the most superb and valuable jewels seen in modern days on a woman's finger. It is in sharp contrast to the ring of Miss Wilson's sister, Mrs. Francis B. Sayre, which was a handsome stone weighing only a little over one carat set simply in the conventional Tiffany setting of gold.

AS TO MISS MARGARET.

Although the engagement of Miss Margaret Wilson to Mr. Boyd Fisher of New Jersey is rather generally conceded by the friends of the family, she wears no ring and does not acknowledge that her promise is given. There is not even any approximate date for her wedding and it will probably not take place until during the last winter the family spends in the White House.

Dr. Cary Grayson has paid pronounced attentions to Miss Helen Bones, cousin of the President, and an announcement of their engagement will be no surprise to society. Dr. Grayson succeeded Maj. Rhoades as the President's aide, and while he was one of the aides at the White House during the Taft administration it was not until President Wilson assumed the reins of government that he was made the President's aide, and physician. Neither he nor Miss Bones is in the flush of youth, the former being in the late twenties, and he some years her senior. She is extremely good looking, dark, petite, erect and graceful.

SIX SONS PALLBEARERS.

Wealthy Real Estate Man of Richmond, Va., is Mourned by Relatives in California.

[BY DIRECT WIRE—EXCLUSIVE DISPATCH.]

RICHMOND (Va.) March 16.—With his six sons as pallbearers Nathaniel W. Bowe, wealthy realty operator of this city and father of Mrs. Harry L. Hodges, whose husband is a lieutenant of cavalry at Presidio, Ft. Monterey, Cal., was buried here today in historic Hollywood. Mr. Bowe dropped dead in his home late Saturday soon after returning from an automobile drive. Until stricken he was apparently in the best of health. Death was due to angina pectoris.

Mr. Bowe is reputed to have been worth half a million dollars. He was 72 years old and served with distinction in the Confederate army.

Edward S. Holden.

[BY A. P. DAY WIRE.]

WEST POINT (N. Y.) March 16.—Edward S. Holden, famous as an astronomer, scientist and educator, and librarian of the United States Military Academy since 1902, died today at the age of 63. He was graduated from West Point in 1870 as a lieutenant of engineers. From 1885 to 1888 he was president of the University of California and for ten years after that director of the Lick Observatory.

Resignation.

HALL LEAVES THE MILITIA.

CANADIAN GOVERNMENT AND HE DIFFER IN POLICY.

Commanding Officer of Provincial Soldiers in Strike Zone of Vancouver Island Criticised for Displaying Too Much Authority. Prosecution of Rioters to Stop.

[BY A. P. NIGHT WIRE.]

VANCOUVER (B. C.) March 16.—Col. John A. Hall, who has been commanding officer of the military in the coal-strike zone of Vancouver Island since the riots of last August, has resigned on account of differences with the officials at Victoria and Ottawa. Col. Hall was dissatisfied with the pay received by his men, and also objected to leaving the strike zone unprotected. His resignation has been accepted by Col. Sam Hughes, Minister of Militia.

When Col. Hall took the field in August he executed a display of military authority that the civil authorities considered excessive. He kept an armored train ready to move day or night, and he shifted 1200 soldiers under cover of darkness. He had men in charge of telegraphs and telephones, and to all intents Nanaimo and the surrounding district were kept under martial law for many days. Provincial Attorney General W. J. Bowser tried to call the militiamen home January 1, but Col. Hall insisted on staying in the field with 250 men. They are still in Nanaimo and Ladysmith, though the Attorney-General has declined for the last two and a half months to recognize their existence. A force of ninety provincial policemen is now in charge.

Announcement was made today that all the remaining prosecutions against rioters of August are to be dropped. Formal pleas of guilty are to be made in nearly all the cases and the men are to be released on parole. The Attorney-General has agreed to use his influence with the Minister of Justice at Ottawa to secure parole for many of the men already sentenced.

"MONEY COMES EASILY."

Norwegian Steamer Childar Looted by Hongkong Pirates, Who Wear Marked White Badges.

[BY PACIFIC CABLE.]

HONGKONG, March 16.—Pirates boarded and looted today the Norwegian steamship Childar off this port, carrying off booty to the value of $30,000, after overpowering, binding and gagging the six Europeans on board.

The steamer was carrying fifty native passengers and as she was lying outside, the armed desperadoes sprang over the bulwarks, seized the officers and began their search for loot.

The interior of the vessel was badly damaged before the pirates escaped up the river in junks. The pirates wore pieces of white cotton as badges, something like those carried by the revolutionaries in the recent rebellion. The badges bore in Chinese characters the words: "Money comes easily."

THE DUTY ON REAPERS.

Canada May Reduce It a Bit to Increase the Foreign Trade of the American Manufacturers.

[BY A. P. DAY WIRE.]

WINNIPEG (Man.) March 16.—It was reported today that the Canadian government when the national budget speech is delivered this month in Ottawa, would announce a substantial reduction in duties on agricultural implements.

It is understood the duty on binders, reapers and mowers will be reduced from 17½ to 10 per cent. and a corresponding cut made in duties on other farm implements. Strong pressure is being brought to bear on the government to make a duty of 10 per cent. on all farm implements.

The reduction, if ratified, would go into effect by April 1, and will greatly encourage the sale of United States implements in Western Canada.

RUSSIAN ESPIONAGE.

Austrians Make the Second Attempt to Unravel the Mysteries of It. Handsome Woman Arrested.

[BY ATLANTIC CABLE AND A. P.]

VIENNA (Austria) March 16.—The second stage of the attempt to unravel the alleged extensive Russian espionage campaign in Austria was opened today by the Austrian government. Nine Russian subjects were placed on trial before the Provincial Court, accused of being employed by the Russian general staff to ferret out Austrian military secrets, especially in regard to Galicia, where the Austrian and Russian frontiers run side by side. The accused are civilians.

They include two women, one of whom, Nora Baron, is youthful and attractive and is alleged to have succeeded in obtaining much information from susceptible officers at Lemberg. The first stage in the campaign against spying in Austria was marked by the suicide of Col. Alfred Redl, chief of the general staff of the Eighth Austrian Army Corps, whose headquarters are at Prague, Bohemia. He shot himself in May, after his treason had been discovered. It was stated at that time that he had been given an opportunity of taking his own life instead of being brought to trial.

NEW BILL STEAMERS.

The Two Fast Boats Are to Be Called "Northern Pacific" and "Great Northern."

[BY DIRECT WIRE—EXCLUSIVE DISPATCH.]

TACOMA (Wash.) March 16.—Announcement is made today by the Hill Railways that the two finest American passenger steamships ever built to operate between Astoria and California have been named "Northern Pacific" and "Great Northern." They will be owned and operated by the Spokane, Portland and Seattle, or the "Northbank" Railway, which is jointly owned by the Northern Pacific and Great Northern railways.

These steamships will constitute the Hill Railway's entrance into California during the exposition period. They will run to San Francisco, but it is believed that eventually they or connecting Hill steamships will continue south to Los Angeles. Now building at Cramps, they will come through the Panama Canal in time to be in operation early next year.

The first one launched will be christened Great Northern. Each will be 524 feet in length over all, with accommodations for 444 first, 126 second and 240 third cabin passengers.

With sea speed of twenty-three knots they are promised to make faster time between Astoria and San Francisco than any present Portland-San Francisco train schedule.

French Aviator Drowned.

[BY ATLANTIC CABLE AND A. P.]

SAN SEBASTIAN (Spain) March 16.—Hanouille, a French aviator, was drowned today when he fell into the sea with his aeroplane. The accident was caused by the breaking of the rudder.

Junior Vanderbilt FREE Races

AD BY STUART

Actual Photograph of Leslie Rawlson in his Front Drive Christy.

Culver City

Sat. P.M. Mar. 21st. at 2 P. M.

Famous Racing Drivers will act as officials—

—Barney Oldfield
—Teddy Tetzlaff
—Earl Cooper
—Frank Verbeck

Take Venice Short Line car and get off at Culver City midway between Los Angeles and Venice.

ADMISSION FREE

See this event — something you'll remember for years—more than 35 young speed kings entered, all under 17 years of age—speedy course—sharp curves—the most action you ever saw crowded into one afternoon. Free auto parking privileges.

Race under auspices of

HARRY H. CULVER CO., Second Floor Hollingsworth Building.

Blood Outbreaks—AVOID Their Return by Giving You Blood a Good Searching Bath

If you should meet anyone varnishing a blood outbreak with greasy ointment, your best advice would be to quit such things and attend to the blood.

To successfully fight any blood trouble, some eruptive skin affliction—call it eczema, lupus, psoriasis, malaria or what you will—there is but one sure, safe way to get rid of it. Ask at any drug store for a bottle of S. S. S. and you are then on the road to health. If we are to believe the students of science the action of this remarkable remedy is just as direct, just as positive, just as certain in its influence as that the sun rises in the east. It is one of those rare medical forces which act in the blood with the same degree of certainty that is found in all natural tendencies.

Out through every skin pore acids and other blood impurities are forced in the form of invisible vapor. The lungs breathe it out, the liver is stimulated to consume a great proportion of impurities, the stomach and intestines cause to convey into the blood stream the catarrhal, malarial germs; the bowels, kidneys, bladder and all excretories of the body are marshalled into a fighting force to expel every vestige of skin eruption.

There is scarcely a community anywhere but what has its hale and hearty example of the results of S. S. S. Get a bottle of this famous remedy to-day, and if your case is stubborn or peculiar, write to The Swift Specific Co., 300 Swift Bldg., Atlanta, Ga.

Do not permit anyone to talk you into some useless compound they put up as a substitute for S. S. S. No honest druggist will do this.

Railway Rumors.

THE NEW HAVEN NEAR A CRISIS

All Depends on Reports of McReynolds's Agents.

Railroad Agrees to the Administration Demands.

Senator Weeks Probe When Over Delay.

[BY A. P. NIGHT WIRE.]

WASHINGTON, March 16.—After several months of negotiating the crisis in the affairs of the New Haven and Hartford railroad system, so far as it may be called by the Department of Justice, probably will be reached during the present week.

The New Haven virtually has agreed to every demand for the dissolution of its subsidiary properties made by the department, and the success or failure of the whole plan now depends largely upon the report of W. Gregory and Jesse Adams, assistants to Atty.-Gen. McReynolds in charge of the New Haven case, who are seeking first-hand information about men proposed by New Haven officials to take over the Boston and trolley holdings in Rhode Island and Connecticut.

It became more than ever apparent today that only an agreement between the railroad and the department can keep the case out of the courts. Senator Weeks called at the White House and, speaking in plain language about the "unwarranted" delay, urged President Wilson to interfere to bring about a speedy settlement. Later it was made known that the President would not interfere.

The New Haven has consented to give up its steamship lines and has consented to trusteeship for the Boston and Maine Railroad, one of the trolley holdings in Massachusetts, Rhode Island and Connecticut.

WEEKS'S STATEMENT.

Senator Weeks later issued a statement saying he had told the President to see to it that these details were not permitted to interfere with the principal questions, which he said, had been practically agreed on.

"I told him that unless our interests were kept in view and demands subordinated, I feared the New England railroads would go into the hands of a receiver," said Senator Weeks.

"This question is not alone of great importance to New England, but to the whole country and influences our international affairs. If the two old roads go into the hands of receivers that course probably will be followed by others, the investing public will become frightened and we will be likely to see a debacle of our securities which will paralyze financial and industrial operations in this country."

Senator Weeks added that the railroads that could buy the New York and Maine stock, which the New Haven must sell, would be the New York Central, the Pennsylvania, Trunk and the Canadian roads.

Senator Weeks pointed out what he believed to be a serious error in the situation.

"The New Haven," he said, "will have to raise about $100,000,000 in the next four months to meet maturing obligations and under present conditions it cannot. There is only one way it can bring all the various interests together. He is the President of the United States."

Senator Weeks indicated that he had not discussed the merits of the demands of the New Haven with the Department of Justice, but emphasized the necessity for prompt action.

The Attorney-General's report is said that the property should be disposed of within the next two years, or at most three years before the end of the present administration, as he thinks the responsibility for the dissolution of the New Haven should not be left to any future administration.

SWAMPED WITH RAIN.

Pittsburgh Judge Authorizes Receiver to Sell the American Water Works and Guaranty Company.

[BY A. P. DAY WIRE.]

PITTSBURGH (Pa.) March 16.—Judge Charles F. Orr, in the United States District Court, issued an order authorizing the sale of the American Water Works and Guaranty Company, April 15. Elmer L. Corthell was named as master to conduct the sale and approve claims against the corporation.

The American Water Works and Guaranty Company is a $15,000,000 enterprise owning water plants in several cities in the East and South, and became involved in financial difficulties when the Pittsburgh National Bank of Commerce failed last July. It is said that the assets of the company has been made up by New York syndicats.

FIGHTING AMONG THEMSELVES.

Germans at Odds Over the Panama Pacific Exposition and Will Not Sure Advertising It Will Get.

[BY ATLANTIC CABLE AND A. P.]

BERLIN, March 16.—The differences between various groups of the German industrial men was manifested here today when the Central Association of German Manufacturers issued a disavowal of any connection with the recently founded Central Association of American Economic Interests.

The first-named association comprises Krupps and other leaders in the steel and coal industries, and it is said the organizers of the latter, the German-American association, by its choice of the word "central" indicated that it expected all to join it.

The conflict is a long-standing one. It was recently intimated that the first-named society opposed any official representation at the Panama-Pacific Exposition.

NEBRASKA REPUBLICANS.

Central Committee of Party Factions Have Called Conventions for Same Day in Six Months.

[BY A. P. NIGHT WIRE.]

LINCOLN (Neb.) March 16.—The central committees of the Republican two factions of the party in Nebraska, have issued calls for conventions in Lincoln on the same day, April 26—and leaders of the two factions say the call issued by the committee of one faction is simultaneous with that of the other, and that an agreement was reached by which the call of the forces which will be in the

Labor.

TERRE HAUTE TIED UP AGA

City Withdraws Car Gu When It Gets Dark.

Federal Court Enjoins from Going on Strike.

Governor Upholds Ruling Public Service Board.

[BY A. P. NIGHT WIRE.]

TERRE HAUTE (Ind.) March service maintained today by Terre Haute, Indianapolis and Traction Company, whose cars went on strike Saturday night, ceased at dark when the guarding the cars were withdrawn by the city officials.

Local efforts for arbitration dropped tonight when labor leaders and company officials were notified by Ralston that both sides in trouble must abide by the recent ruling of the Indiana Public Service Commission that only two of the employees discharged were entitled to reinstatement.

What result will come from the granting of an injunction in the Federal Court at Indianapolis late today prohibiting the union employees of the company from going on strike unless the labor leaders nor officials of the company would say. It is believed, however, that all union men will return to work under the ruling of Judge Baker.

WORKERS ARE ENJOINED.

Order of Court Restrains Them From Interfering With the Operation of Indiana Traction Cars.

[BY A. P. NIGHT WIRE.]

INDIANAPOLIS, March 16.—An injunction prohibiting the leaders of the street car strike and members of the Street Car Men's Union in Terre Haute from interfering with the operation of cars by the Terre Haute, Indianapolis and Eastern Traction Company was issued today by Judge Francis E. Baker in the Federal Court. The order also prohibits those members of the union who previously had agreed to arbitrate their differences from going on a strike. Another clause of the order prohibits members of the union members from seeking to induce other employees to quit work.

WHERE RUSSIA LEADS.

A Man Named Jones Says United States Is Behind in Enforcement of Child Labor Laws.

[BY A. P. NIGHT WIRE.]

NEW ORLEANS, March 16.—That the United States was behind even Russia in enforcement of child labor laws was asserted in a report read today by Herschel H. Jones before the National Child Labor Conference. Dr. W. H. Oates, chief factory inspector of Alabama, declared that compulsory education was the only solution of the problem, as in many cases parents were willing their children should work, while they themselves remained idle.

Delegates from the Eastern States said their experience was that children were put to work because low wages made it necessary for the support of the family.

Alexander Johnson, in charge of a training school for defectives in New York, said that care for mentally-defective girls was necessary for solution of the social-evil problem.

DICTATOR REACHES DENVER.

"Mother" Jones Wanted an Interview With the Governor and She is Finally Accommodated.

[BY A. P. NIGHT WIRE.]

DENVER, March 16.—"I am going back to Trinidad before the end of the week," said "Mother" Jones today. "I fully expect to be arrested and put back in prison as soon as I get into the strike zone, but no Governor or President can make me abandon my constitutional rights as a citizen of the United States to go where I please. So long as I live, I shall refuse to submit to military despotism."

Mrs. Jones was the programme arranged by "Mother" Jones at the time of her first day of freedom after her release from San Rafael Hospital, Trinidad, where she had been a military prisoner since January 11. She reached Denver early today, after having been removed from the hospital and from Trinidad with the utmost secrecy last night. Shortly after her arrival she had a long interview with Gov. E. M. Ammons, whom she holds responsible for her imprisonment. As to the exact manner in which she was removed from the hospital there is a sharp difference between "Mother" Jones and the state authorities. The strike leader says she was simply deported; that she was ordered to prepare for the trip, and was brought to Denver under a military escort and at State speed, without ever giving her consent. Gov. Ammons and Adjt.-Gen. Sherman Chase said "Mother" Jones had expressed willingness to come to Denver during the strike zone, if Gov. Ammons would grant her an interview. When it was intimated to the strike leader that the interview would be granted, the official account of the interview runs, she came to Denver of her own accord.

FIFTY THOUSAND MEN.

Batch of New York's Unemployed Selected to Work for Farmer at Fonda.

[BY A. P. NIGHT WIRE.]

NEW YORK, March 16.—As a preliminary test of Gov. Glynn's plan to relieve the city's unemployed by sending them to the country, where the farmers are appealing for laborers, 100 men were chosen today to start for Fonda tonight. If the plan succeeds, T. W. Larmon, chief of the Farm Land and Labor Bureau, will send others to places in the State. "The country is in immediate need of 50,000 men," said Larmon today.

KURDISTANS IN DANGER.

Revolution Occurs on Frontier Between Maruwhanna, Capital of Which is Goiana.

[BY ATLANTIC CABLE AND A. P.]

GEORGETOWN (British Guiana) March 16.—A serious revolution has broken out on the Venezuelan frontier between Maruwhanna, capital of the district of British Guiana, and Goiana. Several hundred and fifty rebels, according to reports, have raided El Dorado and are preparing to attack the village of San Jose. The Venezuelan government official, Gen. Rangel, commands the frontier forces, and his sixty men are in a

Railway Record.

THE NEW HAVEN NEAR A CRISIS.

All Depends on Reports of McReynolds's Agents.

Railroad Agrees to the Administration Demands.

Senator Weeks Prods Wilson Over Delay.

[BY A. P. NIGHT WIRE.]

WASHINGTON, March 14.—After several months of negotiating the crisis in the affairs of the New York, New Haven and Hartford Railroad system, so far as it may be affected by the Department of Justice, probably will be reached during the present week.

The New Haven virtually has agreed to every demand for the disposition of its subsidiary properties made by the department, and the success or failure of the whole plan now depends largely upon the report of T. W. Gregory and Jesse Adkins, assistants to Atty.-Gen. McReynolds, in charge of the New Haven case, who are seeking first-hand information about men proposed by New Haven officials to take over the steamboat and trolley holdings in Rhode Island and Connecticut.

It became more than ever apparent today that only an agreement between the railroad and the department can keep the case out of the courts. Senator Weeks called at the White House and, speaking in plain language about the financial effect of delay, urged President Wilson to interfere to bring about a quick settlement. Later it was made known that the President would not interfere.

The New Haven has consented to give up its steamship lines and has consented to trusteeships for the Boston and Maine Railroad, and its trolley holdings in Massachusetts, Rhode Island and Connecticut.

WEEKS'S STATEMENT.

Senator Weeks later issued a formal statement saying he had urged the President to see to it that minor details were not permitted to interfere with the principal questions, all of which he said, had been practically agreed on.

"I told him that unless small matters were kept in view and details were subordinated, I feared the New England railroads would go into the hands of a receiver," said Senator Weeks.

"This question is not alone of great importance to New England, but to the whole country and indirectly to our international affairs. If the two old roads go into the hands of receivers that course probably will be followed by others, the result of investing public will become frightened and we will be likely to get back a deluge of our securities which would paralyze financial and industrial operations in this country."

Senator Weeks added that the New England railroads that could buy the New Haven and Maine stocks, which the New Haven must sell, would be the Grand Trunk and the Canadian Pacific.

Senator Weeks pointed out what he believed to be a serious aspect of the situation.

"The New Haven," he said, "must raise about $100,000,000 in the next four months to meet maturing obligations and under present conditions it cannot. There is one man who can bring all the various elements together. He is the President of the United States."

Senator Weeks indicated he did not discussed the merits of the demands of the New Haven or of the Department of Justice, but emphasized the necessity for prompt action.

The Attorney-General's report that the property should be sold within the next two and a half or three years before the end of the present administration because he thinks the responsibility for the dissolution of the New Haven should not be left to any future administration.

SWAMPED WITH RAIN.

Pittsburgh Judge Authorizes Receiver to Sell the American Bridge Works and Guaranty Company.

[BY A. P. DAY WIRE.]

PITTSBURGH (Pa.) March 14.—Judge Charles P. Orr, in the United States District Court, issued today an order authorizing receivers to sell the American Water Works and Guaranty Company, April 15. Hillary S. Bell was named as master to conduct the sale and approve claims against the corporation.

The American Water Works and Guaranty Company is a $24,000,000 enterprise owning water-distributing plants in several cities in the West and South, and became involved in financial difficulties when the First National Bank of Pittsburgh failed last July. It is said that an offer for the company has been made by a New York syndicate.

FIGHTING AMONG THEMSELVES.

Germans at Odds Over the Panama-Pacific Exposition and They Are Sure Advertising It Well.

[BY ATLANTIC CABLE AND A. P.]

BERLIN, March 14.—The rivalry between various groups of German industrial men was manifested today when the Central Association of German Manufacturers heard the disavowal of any connection with the recently founded Central German American Economic Association.

The first-named association, which comprises Krupps and other great steel and coal concerns among its members, is the organizers of the German-American association by its names of the word "central" induced business men to join it.

The conflict is a long-standing one. It was recently in evidence when the first-named society opposed German representation at the Panama-Pacific Exposition.

NEBRASKA REPUBLICANS

Central Committee of the Two Factions Have Called Meetings for Same Day to Get Together.

[BY A. P. NIGHT WIRE.]

LINCOLN (Neb.) March 14.—The central committee of the Republican party in Nebraska, have been called to meet in Lincoln on the same day—March 20—and leaders of the two factions, the call issued recently for a mass meeting and the call issued recently for a simultaneous gathering of the two factions, an agreement and the election of delegates of the forces which will be represented in the Presidential campaign of 1916.

Idaho. TWI

TERRE HAUTE TIED UP AGAIN.

Withdraws Car Guards When It Gets Dark.

Federal Court Enjoins Men from Going on Strike.

Governor Upholds Ruling of Public Service Board.

[BY A. P. NIGHT WIRE.]

TERRE HAUTE (Ind.) March 16. Traffic maintained today by the Terre Haute, Indianapolis and Eastern Traction Company, whose employees went on strike Saturday night, stood at dark when the patrol guarding the cars were withdrawn by the city officials.

Efforts to arbitrate the differences that both sides in the dispute must abide by the recent ruling of the Indiana Public Service Commission that only two of eight men discharged were entitled to reinstatement.

The result will come from the action of an injunction in the Federal Court at Indianapolis late today forbidding the union employees of the company from going on strike. Neither the labor leaders nor officials of the company would say. It is believed, however, that all union men will refuse to work under the ruling of Judge Baker.

STRIKERS ARE ENJOINED.

Order of Court Restrains Them from Interfering With the Operation of Indiana Traction Cars.

[BY A. P. NIGHT WIRE.]

INDIANAPOLIS, March 16.—An injunction prohibiting the leaders of the strike and members of the Car Men's Union in Terre Haute from interfering with the operation of cars by the Terre Haute, Indianapolis and Eastern Traction Company was issued today by Judge A. B. Baker in the Federal Court. The order also prohibits those officers of the union who previously agreed to arbitrate their differences from going on a strike. Another clause of the order prohibits the union members from seeking to induce other employees to quit work.

RUSSIA LEADS.

Miss Naomi Jones Says United States Is Behind in Enforcement of Labor Laws.

[BY A. P. NIGHT WIRE.]

NEW ORLEANS, March 16.—That the United States was behind even Russia in the enforcement of child labor laws was asserted in a report read today by Miss Naomi Jones before the National Child Labor Conference. Miss Jones, chief factory inspector of Alabama, declared that compulsory education was the only solution of the problem, as in many instances parents were willing that their children should work, while they themselves were addicted to idleness.

Delegates from the Eastern States declared their experience was that children were not put to work because low wages made it necessary for the support of the family.

Alexander Johnson, in charge of a special school for defectives in New York City, and that care for mentally-defective girls was necessary for solution of the social-evil problem.

ROOSEVELT REACHES DENVER.

Colorado Women Wanted an Interview With the Governor and She Is Disappointed.

[BY A. P. NIGHT WIRE.]

DENVER, March 16.—"I am going to be married before the end of June," said "Mother" Jones today. "I fully expect to be arrested and put back in prison as soon as I get home, but no Governor Ammons can make me abandon my natural rights as a citizen of the United States by trying to go where I please as long as I live. I shall resist to military despotism."

Thus the programme announced by "Mother" Jones at the end of her day of freedom after serving from San Rafael Hospital, where she had been a prisoner since January 10, reached Denver early today, having been removed from Trinidad and from Trinidad secretly last night. On her arrival she had a conference with Gov. E. M. Ammons, whom she holds responsible for her imprisonment. As to the existing strike she was removed from the battle there is a sharp difference between "Mother" Jones and the strike leaders. The strike leaders simply deported; that they intended to prepare for the fight was brought to Denver by the escort and at State Headquarters over giving her consent. Governor and Adjt.-Gen. Sherman said "Mother" Jones had no business to come to Denver to direct the strike zone, if Gov. Ammons would grant her an interview. It was intimated to the effect that the interview would be the official account of the visit she came to Denver of

FIFTY THOUSAND MEN.

Head of New York's Unemployed to Work for Farmington Roads.

[BY A. P. NIGHT WIRE.]

NEW YORK, March 16.—As a precursor of Gov. Glynn's plan to have the unemployed by sending them into the country, where the are appealing for laborers, 50,000 men have been chosen today to start work on the farms. If the plan succeeds, Frank P. Larmon, chief of the Bureau of Farm and Labor Bureau, will be in charge of the State. "There is immediate need for help," said Larmon today.

MEXICANS IN DANGER.

Rebellion Gains on Frontier and Refugees Flock to Capital of Country.

[BY TELEGRAPH CABLE AND A. P.]

MEXICO CITY (British Guinea) March 16.—A serious revolution has broken out in the Venezuelan frontier district of British Guinea, capital of the latter province, according to reports received here today. Rebels have raided El Dorado and are preparing to attack the city of San Jose. The Venezuelan official, Gen. Rafael Urdaneta, has gone to the frontier to suppress the revolt. The refugees who are in a

THE WEATHER BACK EAST.

And Still the Mercury Goes Up With Los Angeles 22 Deg. Warmer Than Florida.

[BY DIRECT WIRE—EXCLUSIVE DISPATCH.]

CHICAGO BUREAU OF THE TIMES, March 16.—With five minor exceptions sunshine and warmer was the rule over all the United States and Canada today. The Eastern States warmed up an additional five degrees. Chicago's maximum was 53, minimum 42; Cincinnati, 58-54; St. Louis, 56-48. Los Angeles was 22 deg. warmer than the most-favored Florida point. Eastern Canada rose to a maximum of 56 and minimum of 34. Other temperatures:

City—	Max.	Min.
Abilene, Tex.	76	50
Boise, Idaho	60	40
Boston, Mass.	40	36
Buffalo, N. Y.	48	38
Calgary, Alberta	46	34
Chicago, Ill.	53	42
Denver, Colo.	62	30
Des Moines, Iowa.	56	40
Dodge City, Kan.	60	36
Duluth, Minn.	40	30
Durango, Colo.	64	32
Galveston, Tex.	64	58
Havre, Mont.	46	30
Helena, Mont.	54	34
Huron, S. D.	54	28
Kansas City, Mo.	48	48
Knoxville, Tenn.	74	50
Memphis, Tenn.	70	56
Montreal, Quebec	44	28
Moorhead, Minn.	48	30
New Orleans, La.	72	50
New York, N. Y.	52	38
North Platte, Neb.	60	38
Oklahoma City, Okla.	68	40
Pittsburgh, Pa.	62	48
Rapid City, S. D.	48	34
Roswell, N. M.	72	36
St. Louis, Mo.	56	48
St. Paul, Minn.	46	34
Salt Lake City, Utah	58	46
Sheridan, Wyo.	46	32
Swift Current, Sask.	38	24
Tampa, Fla.	74	52
Washington, D. C.	74	36
Williston, N. D.	44	26
Winnipeg, Man.	28	20

OWNED BY PROXY.

Witness Testifies How American Telegraph and Telephone Company Controls St. Louis Corporation.

[BY A. P. NIGHT WIRE.]

ST. LOUIS, March 16.—The entire stock of the Southwestern Telegraph and Telephone Company, the local Bell line, is owned by the American Telegraph and Telephone Company, through its ownership of the entire stock of the holding company that owns the local system, it was testified today before the Missouri Public Utilities Commission.

The testimony was given by James K. Wass, general auditor of the local company. The company has applied for permission to increase its rates.

Wass testified that the local company pays the American Telegraph and Telephone Company 4½ per cent. of its gross receipts for the use of the telephone instruments and for legal, accounting, clerical and engineering advice.

MILLIONAIRE ENDS LIFE.

Invalid President of Palmerton Woodenware Company Kills Himself While His Wife's Away.

[BY DIRECT WIRE—EXCLUSIVE DISPATCH.]

SAGINAW (Mich.) March 16.—Frank G. Palmerton, 55 years old, and for years president of the Palmerton Woodenware Company, of Fowlerville and Saginaw, Mich., committed suicide by shooting himself through the temple in the bathroom of his mansion today at noon. His wife was away from home and soon after she left Palmerton went into the room, so the servants say. They missed him, but waited for Mrs. Palmerton to appear. She broke in the door and found him dead.

Doctors and the Coroner diagnosed his mental condition as somewhat deranged, due probably to a protracted illness, which had made him retire from active business about four years ago. He was rated a millionaire and had interests in western mines and timber lands, factories and at least one bank in Saginaw. He was born in 1852 Fowlerville and came here in 1892.

OWEN BILL'S DELAY.

Repeal of Tolls Exemption Liable to Hang Fire a Few Days Because of Senator's Absence.

[BY A. P. NIGHT WIRE.]

WASHINGTON, March 16.—Action in the Senate on the Owen bill to repeal the tolls exemption clause of the Panama Canal act probably will be delayed for a few days on account of the absence of Senator Owen chairman of the Inter-oceanic Canals Committee. Senator Owen is in New York and it was announced that he would not return until Wednesday.

It had been expected by Senators who are leading the fight for the repeal on behalf of the President that a meeting of the canals committee could be arranged early in the week, in order to have a vote on the Owen bill and a report to the Senate prepared by the time the House acts on the Sims bill later in the week.

Senator O'Gorman, although unfalteringly opposed to the repeal, it is believed, will not hesitate to call a meeting of his committee on his return, although it had been his original intention to do nothing until the House had taken action on the issue.

CONTRA COSTA'S PROTEST.

Committee of Five to Draft Plea Against Threatened Withdrawal of Terminal Freight Rates.

[BY A. P. NIGHT WIRE.]

MARTINEZ, March 16. — Three hundred representative transportation and corporation officials and business men of Contra Costa county met in the assembly-room of the Board of Supervisors at Martinez today to voice their protest against the threatened withdrawal of the current terminal freight rates from forty-one towns within the county by the Interstate Commerce Commission.

A committee of five was appointed to draft a written plea of intervention to the commission.

SPENDERS ARE WE.

American Society for Thrift Declares the Prodigal Spirit Abounds in American Cities.

[BY A. P. NIGHT WIRE.]

CHICAGO, March 16.—The prodigal spirit has imbued American cities with a contempt for thrift, according to a statement of the American Society for Thrift tonight, in which the society announced its failure to induce municipalities to compete for honors as to the thriftiest city in the United States.

"There seems to be a vague indifference or contempt for thrift prevalent among municipal officers," the report reads. "The prodigal spirit prevails."

Of the cities which competed, Davenport, Iowa, reported the highest average per capita bank deposit, $601.01, and Oil City, Pa., led in the per capita of stock and bond investment with an average per capital of $645.65.

Shot Down By Woman.

(Continued from First Page.)

Senate, July 16, 1901," at the time Caillaux was Minister of Finance in the Waldeck-Rousseau Cabinet—in which he said he had been successful in crushing the income tax, although seemingly he was defending the tax. This brought matters to a climax, and it was understood that the Finance Minister intended to take proceedings against M. Calmette for publishing a private letter without authority either from the sender or the receiver.

Much mystery is attached to the letter, a fac simile of which the Figaro printed on March 13. Mme. Caillaux affirms that the letter was addressed to her and that she learned that M. Calmette intended to publish several other letters of an even more intimate character. This the Figaro denies.

Mme. Caillaux was married to M. Caillaux on October 21, 1911, when he was Premier, President Poincare, then a Senator, being one of her witnesses.

INTERNATIONAL PEACE.

Cardinal Gibbons, Bishop Murray and Others Start Movement to Crystallize Public Sentiment.

[BY A. P. NIGHT WIRE.]

BALTIMORE, March 16.—Cardinal Gibbons, Bishop John C. Murray of the Protestant Episcopal Church, Gov. Goldsborough, Dr. Ira Remsen of Johns Hopkins University and B. Howell Griswold, Jr., have consented to form a preliminary committee to organize a movement to bring together in Baltimore in November an international peace conference, designed to crystallize international sentiment behind the proposal of Winston Churchill of England for a year's suspension of battleship construction.

The committee is merely preliminary to a general organization. Baltimore was suggested as the meeting place because Maryland was the pioneer in religious liberty and religious peace in this country, and because of the proximity of the city to Washington.

CENSORSHIP IN BRAZIL.

Roosevelt Must Be Suffering the Horrors of the Condemned If He Is in That Country Now.

[BY ATLANTIC CABLE AND A. P.]

BUENOS AYRES (Argentine) March 16.—According to late advices from a reliable source, the strictest censorship is being maintained at Rio Janeiro, where the Brazilian government has suspended the publication of the opposition newspapers Corrio da Manha, Aepoca, O Imparcial, A Noite and Ultima Hora, as well as the illustrated weeklies Careta and Fon-Fon. It is understood that the suspension of the papers will continue throughout the state of siege.

HE BOUGHT SOME LAND.

Then He Wanted His Money Back; Couldn't Get It; Killed Two Men and Also Himself.

[BY A. P. NIGHT WIRE.]

JEROME (Ariz.) March 16.—Quarreling with two men over some land which he had purchased from them, Peter Nojokits drew a revolver today when the three were returning in an automobile from a visit to the property, shot and killed them both, and then ended his own life.

His victims were Guy Bailey, manager of the Jerome branch of the Bank of Arizona, and Carl M. Heim, an attorney of Jerome. They lived for a few hours afterward, and said Nojokits declared he wanted his money back and then began to shoot.

Bailey is from Oakland, Cal., and began here fifteen years ago in the bank as a messenger boy. He was 30 years old at the time of his death.

DR. GOBAT DIES.

Swiss President of International Peace Bureaus, Who Received Half a Nobel Prize, Passes Away.

[BY ATLANTIC CABLE AND A. P.]

BERNE (Switzerland.) March 16.—Dr. Charles Albert Gobat, who in 1902 divided the Nobel Peace prize with E. Decommun, another Swiss, died of apoplexy today while presiding over a peace conference.

Dr. Gobat was president of the International Peace Bureau and administrator of the inter-Parliamentary Union. He attended the inter-Parliamentary conference at St. Louis in October, 1904.

Born in 1843, Dr. Gobat studied law and afterward turned to politics, becoming a member of the National Council. He belonged to many scientific societies but devoted himself to the cause of international peace. In October, 1904, he sent a formal request to the United States to intervene in the Russo-Japanese war. In 1912, he brought about a sharp controversy by his criticism at the International Peace Congress of Germany's attitude in Morocco.

For some time Dr. Gobat was director of the Department of Public Instruction of Switzerland.

"SUFF" PLUS DOG WHIP.

Woman in Male Costume Arrested at House of Commons Supposed to Be Waiting to Attack Officials.

[BY ATLANTIC CABLE AND A. P.]

LONDON, March 16.—A suffragette giving the name of Catherine Wilson was arrested in the lobby of the House of Commons tonight. She was dressed in male attire and had a dog whip secreted in her sleeve. It is supposed that she was waiting to attack government officials.

Grand Cross for Carnegie.

[BY ATLANTIC CABLE AND A. P.]

COPENHAGEN, March 16.—King Christian has conferred the Grand Cross of the Dannebrog Order on Andrew Carnegie.

POSLAM SOAP REAL FOE TO IMPURE SKIN

NEW SIZE 15 CENTS

Try Poslam Soap — use it daily for toilet and bath.

Experience the many benefits which this superior soap is able to confer upon the skin because of its medication with Poslam, the great skin remedy.

Roughness and eruptional troubles are guarded against; dangers of infection prevented; the skin is purified, improved in color and texture; beautified, soothed if tender, rendered clear, soft and healthy.

Sold by all druggists everywhere.

(TO DRUGGISTS — All jobbers now supply Poslam Soap at N. A. R. D. prices.)

Weak Lungs Often Lead to Serious Illness

If you have weak lungs, you are generally subject to colds or throat trouble and easily susceptible to serious Lung Trouble. In many cases pneumonia or bronchial troubles leave the Lungs in a much weakened condition. Eckman's Alterative is a medicine for the throat and lungs which has been found to be very beneficial, even when a change of climate and other treatments failed to bring relief. Read of this case:

121 S. Atlantic Ave., Haddonfield, N. J.

"Gentlemen: In the fall of 1905 I contracted a very severe cold which settled on my lungs. At last I began to raise sputum, and my physician then told me I must go to California immediately. At this time I was advised to take Eckman's Alterative. I stayed at home and commenced taking it the last week in October. I began to improve, and the first week in January, 1906, I resumed my regular occupation, having gained 25 pounds, fully restored to health. It is now seven years since my recovery has been effected, and I cannot praise Eckman's Alterative too highly."

(Signed) W. M. TATEM.

(Above abbreviated; more on request.)

Eckman's Alterative has been proven by many years' test to be most effectious for severe Throat and Lung Affections, Bronchitis, Bronchial Asthma, Stubborn Colds and in upbuilding the system. Contains no narcotics, poisons or habit-forming drugs. Sold by The Owl Drug Co., and leading druggists. Write the Eckman Laboratory, Philadelphia, Pa., for booklet telling of recoveries and additional evidence.

SPY IN KELLEY "ARMY."

Officer of California Militia Disguises Himself as a Hobo and Marches in the Ranks.

[BY A. P. NIGHT WIRE.]

SACRAMENTO, March 16.—How Franklin Grimes of Sacramento, a second lieutenant in Co. G of the California National Guard, enlisted in the "unemployed army" at Benicia under orders from Adjt.-Gen. Forbes and furnished the adjutant-general's office with the plans of "army" leaders and other information, is contained in an official report of his "spying" trip filed with Gen. Forbes today.

Disguised as a "down and outer," Grimes joined the Kelley faction of the "army" after Gen. Forbes and members of his staff were recognized when they attempted to play similar roles.

Grimes remained with the army until it reached Sacramento, reporting during the interim by telegraph to Gen. Forbes. His official report contains data and information on the general plans of the California army and other "armies," from various sections of the country.

"I learned from leaders in the Kelley "army" that a prearranged plan in detail had been arranged to have similar armies from all parts of the United States meet at a central point near Washington, D. C., and march 1,000,000 strong to the national capital," Grimes's report recites.

FIRST NAVAL BATTLE.

Jackies Describe the Long Range Fight at Topolobampo, Between Rebel and Federal Gunboats.

[BY A. P. NIGHT WIRE.]

SAN FRANCISCO, March 16.—A thrilling story of the first naval engagement of the present Mexican revolution was brought here today by the crew of the United States collier Justin, which has arrived from the Mexican coast. The engagement was fought at Topolobampo, between the recently-acquired rebel gunboat Tampico and the Federal gunboats Guerrero and Morelos.

The Federal gunboats had been ordered north to sink or capture the Tampico, whose crew a short time before had marooned the captain and first engineer at Mazatlan and turned rebel. According to the Justin's crew the two Federal ships arrived at the rebel port, and when 17,000 yards off opened fire on the Tampico. The guns of the three little fighting craft have a range of about 15,000 yards, and for about two hours a heavy bombardment was kept up, the shells falling several thousand feet short of their marks.

After firing several hundred shots the Federal craft withdrew to Mazatlan. The following day the papers of the rebel and Federal cities gave glowing accounts of the great naval victory.

HENRY DORMAN DEAD.

Veteran of Mexican and Civil Wars Passes Away at Liberal, Mo., Aged 115 Years.

[BY A. P. DAY WIRE.]

LIBERAL (Mo.) March 16.—Henry Dorman, 115 years old, died at his home here today. He served in both the Mexican War and the Civil War. He was born in Steuben county, New York, January 10, 1799.

SUFFRAGIST DIES.

[BY A. P. DAY WIRE.]

NEW YORK, March 16.—Mrs. Corrinne Stubbs Brown, a widely-known woman suffragist, died yesterday at her home in this city from an attack of pneumonia. Mrs. Brown was born in Chicago in 1849.

Bile Inhibits Germ Growth

We are told that all disease is simply an excess of germs. Germs get under the skin and make a sore. It festers and becomes inflamed.

Where one germ gets under the skin, millions go into the body with the food we eat. They should not hurt us a particle, and would not if the Bile flowed freely.

Bile stops—inhibits—the breeding or multiplication of these germs, and, as long as it flows freely, we have no trouble.

May Apple Root was called "Mandrake" in the Bible. The Doctors call it "Podophyllin." For ages it has been used as a Bile-Starter. In the old form it griped and sickened—but now it is put up in a formula called "PoDoLax," in which all the old faults have been eliminated. Children take it without resistance. It releases the Bile as sure as you take it.

Bile purifies the food in the intestines after Nature's own method. The blood abounds with life and no foreign germ can breed or multiply in the Bile-purified food.

A 50c bottle of Podolax will prove this, and you will say—"Why didn't some one think of this before?" To offset you something as good as PoDo-Lax is to question your judgment.

Don't "Wear Out" a Cough or Cold—Smoothe Out with Dr. Bell's Pine-Tar-Honey.

VICENTE TERRACE—Cream of Beach Property. See Sole Agents, SCHADER-WELLS, Yellow and Black Office, 1808 Ocean Ave., Santa Monica, Cal.

Hale's

GOOD THINGS

341-343-345 S. BROADWAY

Figured Crepe de Chine Dresses $10.95

Dainty dresses of figured crepe de chine, in lavender, tango, Labrador, brown, Copenhagen blue, dark green and navy. These dresses are made with the popular ruffled tunic; the blouse with drop shoulders and elbow length sleeves. Sizes from 16 years for misses and small women to 46 bust measure. The price—$10.95.

Messaline Dresses $8.95

Wonderfully Low Priced . .

Messaline dresses in the beruffled styles of the prevailing mode. Elbow sleeves, with the dropped shoulder effect. Sizes from 16 years for misses, to 44 bust measure for large women. The sale price, $8.95.

Beautiful Afternoon Gowns of Brocaded Crepe $13.95

Beautiful brocaded crepes in heliotrope, Copenhagen blue, Labrador, tango, golden brown and sage green have been used for these charming afternoon dresses. Daintily ruffled and trimmed. Sizes from 16 to 44. The price—$13.95.

Dainty Lingerie Waists $1.95

They are new styles, with long or short sleeves, in dropped shoulder effects or raglan style, and fancy turn-down collars. Sizes from 34 to44. Extraordinarily well made waists for $1.95.

May Manton's Patterns For Sale Here—10c Each

Smart New Styles $3.95

In Women's Wash Dresses at . .

Just about ten different styles at this price and each one a model of unusual beauty. Some are set off with embroidered collars and vests. Materials include ratines, crashes, rice cloths Japanese crepes, etc., etc., in Copenhagen blue, rose, lavender, pink, blue, white, etc. You'll seldom find their equal at a price anywhere nearly so low as $3.95.

Fine Undermuslins 95c

Up to $1.50 Values for . . . . . .

There are gowns, skirts, corset covers, princess slips and combination suits. Materials are crepe, cambric and fine muslin, with lace and embroidery trimmings. Some scalloped edged pique skirts in the lot, and a complete line of knickerbocker drawers. New goods worth $1.15, $1.25 and $1.50.

American Trading Checks With Cash Purchases

A KNOCKOUT BLOW!

Clothing Prices Will Take a Tumble

Los Angeles Concern Slips One Over On Her Competitors and Will Sell Goods at Ridiculously Low Prices.

A few days ago The Palace Clothing Company placed on sale Suits, Overcoats, and Men's Furnishings at such a ridiculous low price that the general public wondered how they could afford to sell the goods at the prices they were asking. But truth will come out and this is the story:

The Rice-Sterns Company's "Toggery" at Hanford found themselves in a position where they must sell their store. The Palace Clothing Co. of 323 S. Spring street made them a ridiculously low offer, which, to their surprise, was promptly accepted. The entire stock was at once shipped to the Los Angeles store and will be offered to the public today. As you read over the items given here you will no doubt wonder how this concern can sell merchandise so cheap. But the answer is—the stock was bought cheap. The store opens at 8 o'clock this morning and will no doubt be filled with eager purchasers of gents' furnishings who are well acquainted with values when they see them. Below is given a partial list of the goods purchased, the ordinary price and the price asked:

Men's Suits and Overcoats marked down one-half. Former $15 value suits, $7.50; $20 values, $10; all former $25 suits, $12.50, and $30 men's suits and overcoats going at $15. Latest styles, new patterns.

Extra special — Suits formerly priced at $20 and $25 to be closed out at $9.75.

Men's Shirts—75c and $1 grades, in new goods, 33c; $1.50 silk and madras shirts, 69c; $1.25 and $1.50 Ascot, Monarch brand, etc., 75c; $2 new spring patterns, only 85c; $3 silk pongee, $1.65; Arrow and other high-grade brands, $1.15; $2.50 Manhattan and Cluett, only $1.15.

Neckwear—25c new patterns, 15c; 50c ties, 35c; 75c and $1 ties, 45c; $1.50 silk ties, 79c.

Hose—Silk lisle, 25c value, only 12½c; 50c values at 25c; 75c men's hose, 39c; $1 half hose, 65c; $1.50 values at 79c.

Suspenders—50c values for 25c; 75c and $1 values, 48c.

Gloves—$1 wool gloves, 49c; 50c wool gloves, 25c; $1.25 gloves, 69c; $1.50 and $1.75 gloves, 98c; Perrin's $2.50 values, $1.45.

$2 leather Collar Bags, $1.15.

Underwear—50c Porosknit and Balbriggan, 25c; $1 Cooper spring needle, 69c; $1.50 Cooper's Glastonbury silk, 98c; $2 wool Cooper's spring needle and silk, $1.35; Union Suits—$1 value, only 69c; $1.50 and $1.75 union suits, at 98c; $2 values, $1.35; Dr. Wright's Health Underwear, $3 values for $1.45.

Hats—$2 values now $1.15; $2.50 and $3 values only $1.35; $3.50 values now $1.95; $4 and $5 hats, $2.45; $6 values Stetson's and Roeloff's new fall style hats, some with velvet bands, $2.65.

Night Shirts—$1 values, 49c; $2 pajamas and night shirts, 98c; $3 values, in pongee silk at only $1.48.

Garters—50c garters, 29c; 25c garters, 15c; 25c pad garters, 15c; 25c pad garters, 10c.

12½c handkerchiefs, 5c.

Sweater Coats—$1 values now 49c; $3.50 values, $1.45; $5 and $6 values, $2.45; $2 values, 98c; $4 values, $1.85.

Men's Raincoats—Priestley Cravenettes and Gabardines, $25 values, $12.95.

Protect Yourself!

Against Substitutes ... Against Imitations

Get the Well-Known Round Package

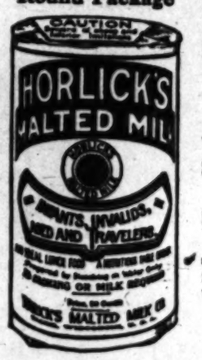

HORLICK'S MALTED MILK

Made in the largest, best equipped and sanitary Malted Milk plant in the world

We do not make "milk products"—Skim Milk, Condensed Milk, etc.

But the *Original-Genuine* HORLICK'S MALTED MILK

Made from pure, full-cream milk and the extract of select malted grain, reduced to powder form, soluble in water. Best food-drink for all ages.

ASK FOR HORLICK'S

Used all over the Globe

at Home or Soda Fountain

Symptoms Mean What? Physician Advises Men

(From Health Record.)

A general failure of the vital organs, such as the stomach, liver, kidneys, heart, etc., to perform to the full extent their normal duties is responsible for many symptoms, often classed as "diseases" by the unlearned. However, such symptoms are not to be regarded lightly, for they are the forerunners of disease and premature decline. These symptoms are in the nature of warnings of the approach of low vitality, despondency, brain fag, and all the more or less dreaded ailments to which mankind is heir.

The faithful use of the prescription given below will so establish the normal natural functions of the various organs of the body as to cause to disappear all of the following symptoms: Despondency, fatigue, dull, sunken eyes, cold extremities, pains in small of back, pains in back of head, spots before the eyes, weakness in spine, twitching and trembling, impaired memory, loss of appetite, wasting to thinness (or overfat,) shrunken, flabby flesh, premature wrinkles, dull headaches, constipation, kidney irregularities, irritability and a general break-down of ambitious spirit and manliness.

First get compound fluid balmwort in a one-ounce package, and three ounces syrup sarsparilla compound; take home, mix and let stand two hours; then get one ounce compound essence cardiol and one ounce tincture cadomens compound (not cardomom.) Mix all in a six or eight ounce bottle, shake well and take one teaspoonful after each meal and one when retiring, followed by a drink of water.

By mixing it at home no man need be the wiser as to another's shortcomings, and expensive fees are avoided.

Lack of poise and equilibrium in men is a constant source of embarrassment, even when the public least suspects it. For the benefit of those who want a restoration to full bounding health and all the happiness accompanying it, the above home treatment is given.

WHEN YOU'RE SICK YOUR WAGES STOP

You know what that means — misery—worry—big bills—debt!

You know you can't afford to get sick. Keeping in good health means food and clothing for you and your family. It is up to you to take care of yourself. It is up to you, whenever you don't feel right, to take something to make you right, to strengthen you, to build you up, ward off worse sickness—protect you and your family. That thing we have in Rexall Olive Oil Emulsion. In offering it to you, we protect you against money-risk, by personally promising you that, if it does not restore your health, we will give back your money without word or question. We believe it is the best builder of health, energy and strength you can get. It is helping many of your neighbors. If it don't help you, we will give back your money.

Rexall Olive Oil Emulsion is composed principally of pure Olive Oil and the Hypophosphites. Each has long been endorsed by successful physicians. Here they are for the first time combined. The result is a remarkable nerve, blood and strength-building remedy that is both food and medicine. For all who are nervous, rundown and debilitated—no matter what the cause; for old people; for convalescents; for puny children, we know of nothing that will give health and strength as quickly as Rexall Olive Oil Emulsion. It is a real builder of good blood, strong muscles, good digestion. Pleasant to take, it contains no alcohol or habit-forming drugs. If you don't feel well, economize both money and strength by beginning today to take Rexall Olive Oil Emulsion. Sold only at the Rexall Stores, and in this town only by us. $1.00.

—The Owl Drug Company—

5 stores—Broadway and 5th; 625 Broadway; 3rd and Spring; 7th and Hill; 5th and Spring.

Every Piano Must Go at Once!

I must sell out. I came here to take personal charge of the big Los Angeles Eilers Music House. But conditions beyond our control have arisen that make it necessary for us to quit altogether. I must immediately return to Oregon. I ought to be there now. I have offered this store, with fixtures, furniture, everything, including stock and good will, to several different music houses, but I couldn't find any man or set of men with capital enough to swing the deal.

I could send the pianos North, but if I did that I would have the expense of boxing and hauling them, besides freight and insuring them. And even after I got them North they would still have to be sold. So I prefer to pocket my loss, sell the pianos as they stand, for what they'll bring, and give Los Angeles homes the benefit of the greatest drop in piano prices that has ever been offered here.

Note the illustration above.

I'm putting pianos in hundreds of homes that had never dreamed of being able to own such beautiful instruments. Not only that, but lodges, clubs, associations, have sent their representatives to us to get the benefit of these literally smashed and slaughtered figures.

Note the Prices

The best made Player Pianos, ordinarily priced at $700, I'm selling for $320. For plainer styles I'll take $265. $900 and $1000 fanciest Player pianos are reduced just the same as the less expensive instruments. Upright pianos, brand new and warranted makes are only $95, $115 and $135. Several Kranich & Bach, Ivers & Pond and other pianos tomorrow are only $85. Also numerous more elaborate styles at $130.

Here's the Necessity

Can't you see the position I'm in with a great big store and clientele that depends on me, and a stock of the world's most beautiful instruments, including the famous Bush & Gerts, Decker, Haselton, Kimball, Kimball-Aeolodie, Smith & Barnes, Steger, the fardous Bungalow-player Pianos, and also the best of all the fine ones, the Player Piano de luxe, and scores of other well-known makes and here I'm compelled to sell out for whatever prices I can get.

You don't need to pay all cash. I'll take as little as $1.00 a week on any number of these pianos. You can take your choice from dozens of the most beautiful brand new Player Pianos for $15 a month. Almost any terms will buy a piano now.

See How You Save!

Tell me the price you wish to pay and I will give you a piano at that price. Tell me the terms you wish to make and I will let you have a piano on those terms. This is no time for argument. My necessity is great. And if you have any possible use for a piano or a player piano you will do well to come here at once and to make your selection immediately. No such opportunity as I am now presenting has ever before, or will ever again, come to Los Angeles.

A Word of Timely Warning!

If a man offered me a fire sale piano I would want a guarantee on that instrument that would bear the closest scrutiny of the best lawyers. Water is a piano's greatest enemy. Heat warps its woodwork and affects the temper of its strings. Steam is death to glue joints in casework, soundboards and pin blocks.

Remember, therefore, when you consider buying a piano that no matter what other stores may offer in the way of alleged inducements on new or damaged or slightly damaged instruments, this store, my store, because of the great necessity for immediately closing out, offers you the greatest possible inducements on brand new, fully guaranteed pianos, backed not only by the manufacturer's warranty, but by the famous Money-Back Eilers' guarantee.

A. N. Eilers

World's Largest Retailers

Eilers Music Company

344 S. Broadway

Official.

GET WARRANT OUT FOR EDDY.

CONSTABLE TAKES A HUNT FOR ALLEGED EMBEZZLER.

Will Be Delivered Up This Morning, Says Attorney, but Officer Decides Not to Wait—Thinks Accused Is With Friends in Santa Monica Hills.

A complaint formally charging Clarence Oscar Eddy with embezzlement of funds belonging to the C. W. Courtney Company, No. 937 South Broadway, was sworn to late yesterday afternoon by W. S. Morgan, a member of the firm.

Though Morgan stated that he had been assured Eddy would be delivered up by his attorney, Lewis B. Randall, a request for delay till today was made to Constable Woodbury, who was given the warrant to serve.

Last night Woodbury motored to the Santa Monica hills, where he had been told Eddy might be found in company with friends, though the exact retiring spot of the accused embezzler was not divulged.

Woodbury asserts that Attorney Randall informed him he had been in touch with Eddy yesterday afternoon at 4 o'clock, and would talk with him on the telephone at 7 o'clock this morning, and could have him before the court by 9 o'clock if desired.

The complaint, drawn in the office of the District Attorney, specifically charges Eddy with the theft of $32.04 early last October. The complaint was sworn in Justice Summerfield's court.

Members of the Courtney firm stated yesterday that they had been assured no effort would be made by Eddy to avoid facing the charge. They understood he spent last Saturday with friends here and were under the impression that he was to be found at their address yesterday. Inquiries there led simply to the statement that Eddy was not on the premises.

Examination yesterday of checks that Eddy has written in the past few yeary developed some information as to what was done with some of the $11,500 he checked out of the bank, while his total salary income was $1800. He paid most of his obligations by check, it would seem, including such items as his insurance and his Y.M.C.A. dues.

Morgan figures the clerk paid $35 a month house rent, a figure that on Morgan's own suggestion was reduced to $23. One item of $50 for flowers appeared last summer. In most cases, however, the names appearing on the checks—a deep pile of them—were not known to Morgan or Courtney.

Among other things, it was learned that, in addition to owning four automobiles in two years on a salary of $15 a week, he had also owned two pianos, one of which was sent East to parties at Hastings-on-the-Hudson.

From several sources yesterday came the information that Eddy has, since working for the Courtney firm, been prompt in paying money obligations. A debt of $2500 was paid off, according to Courtney, while a man connected with the Temple Baptist Church, where Eddy's name is on the membership list, personally lent the young clerk about $100 and was repaid punctiliously.

It is declared that, while Eddy has been on the church rolls for years, he has not been active in church work for the period covered by his alleged defalcations.

WILSON IS SATISFIED.

And He'll Not Ask Page to Make Any Explanations of the Speech About Canal and Monroe Doctrine.

[BY A. P. DAY WIRE.]

WASHINGTON, March 16.—Ambassador Page's explanation of his London speech, touching on the Monroe doctrine and the Panama tolls repeal is satisfactory to President Wilson, who regards the incident closed as far as the administration is concerned. When a full report of the speech is received, it will be forwarded to the Senate, which asked for it in a resolution by Senator Chamberlain.

President Wilson told callers today that any agitation over Mr. Page's references was caused by a misunderstanding of what the Ambassador said, and that a fuller report of the speech showed that the Ambassador had correctly stated the situation.

The President is satisfied that Mr. Page referred to Panama repeal as "not to please England," instead of "not merely to please England."

NEW GAME FOR TOUTS.

El Paso Race Track Man Gets Last Cent From Los Angeles Widow With Two Children.

[BY DIRECT WIRE—EXCLUSIVE DISPATCH.]

EL PASO, March 16.—A widow and her mite is soon separated here when the race-track touts get on the trail. Mrs. E. M. Truitt came here with two small children from Los Angeles in search of employment. She had $200 left from her husband's small estate.

She expected to invest it in a rooming-house, which she could operate and send her children to school. Here she met Henry Hosier, a race track follower, who, with his wife, showed Mrs. Truitt considerable attention.

They told her that the races were the best way to make money quickly and tried to persuade her to invest in a betting ticket. She refused, and Hosier finally persuaded her to give him the $200 so that he might give it to his wife in order to persuade her to leave him and obtain a divorce.

No divorce followed, and Mrs. Truitt complained to the police and had a complaint filed against Hosier. She is now destitute, as he obtained her last cent.

DR. HOLDEN DEAD.

Librarian of the U. S. Military Academy at West Point Once President of University of California.

[BY DIRECT WIRE—EXCLUSIVE DISPATCH.]

WEST POINT, March 14.—Dr. Edward Singleton Holden, librarian of the United States Military Academy, died this morning after an illness of some years duration. He was aged 63 years.

Dr. Holden was selected as president of the University of California in 1885 and occupied that position until March, 1888, when he was appointed director of Lick Observatory. He resigned this office in January, 1898, and took up his residence at New York City, and on the outbreak of the Spanish War he tendered his services to the War Department. In July, 1902, he accepted the office of librarian of the United States Military Academy, and served in this capacity until his death.

DR. HOLDEN'S CAREER.

[BY A. P. NIGHT WIRE.]

SAN FRANCISCO, March 16.—Dr. Holden was born in St. Louis in 1846, and came West in 1883, when he headed the government expedition to the Caroline Islands, in the South Pacific, to study the total eclipse of the sun May 6 of that year. Soon after returning from that trip he was made head of the University of California. He held that position two years, resigning to accept the directorship o Lick Observatory. He resigned in 1898 and went to New York.

Many honorary degrees were conferred upon Dr. Holden by various universities, including that of doctor of science by the University of the Pacific in 1896.

During his residence in California he wrote "The Handbook of Lick Observatory," "History of the Mogul Emperors of Hindustan," "Mountain Observatories," "Life of W. C. and G. P. Bond," "Catalogue of Earthquakes of the Pacific Coast from 1769 to 1897," and edited nine volumes of astronomical observations made at Lick Observatory.

SUBSTITUTES THE WIDOW.

Judge Rules She May Act as the Plaintiff in an Action Started by Her Late Husband.

[BY A. P. NIGHT WIRE.]

SAN FRANCISCO, March 16.—By ruling that a widow may be substituted as plaintiff in the place of her husband after the latter's death, Superior Judge Sturtevant today established a precedent on a point that has never been decided by the Supreme Court. This ruling was made in a damage suit instituted by Richard Valentine against the Pacific Taximeter Cab Company.

Valentine died from causes in no way connected with the accident on which the original suit was based.

HOT STUFF IN "PHILLY."

[BY A. P. NIGHT WIRE.]

PHILADELPHIA, March 16.—With the official thermometer registering 66 deg. shortly after noon, today was the warmest March 16 in the history of the local weather bureau. The former high mark was 65 deg., established twenty-eight years ago.

THE THIRTIETH CORPSE.

[BY A. P. DAY WIRE.]

ST. LOUIS, March 16.—The thirtieth corpse, believed to be the last, was removed today from the ruins of the Missouri Athletic Club. The body was identified as that of William A. Hunicke, a civil engineer.

Omega Oil for Cold in Head and Catarrh

Put a teaspoonful of Omega Oil in a cup of boiling water, then inhale the steam which goes through the passages of the nose and throat. This simple treatment gives quick relief.

MARLEY

an ARROW COLLAR

CLUETT PEABODY & CO. TROY N.Y.

Another Loss Is Sustained By Oriental Rug Dealer

Great Sacrifice Auction Sale to Raise Money—Don't Buy Oriental Rugs Until You Get Our Prices.

N. G. Baida, the well-known Oriental Rug dealer and importer, 352 South Broadway, has been most unfortunate during the past year. The big fire at Ocean Park swept away thousands of dollars' worth of fine Oriental rugs with absolutely no insurance. Last Sunday night Baida's Branch store at 242 South Broadway was gutted by fire from an upstairs tailor shop and thousands of dollars' damage was sustained. To raise money quickly to meet these losses, Mr. Baida will sell at auction at his main store, 352 South Broadway, beginning next Thursday, March 19, hundreds of beautiful Oriental rugs and carpets, comprising the most famous weaves. Your undivided choice for the finest stock of rugs on the Coast—at your own price. Money must be raised quickly, hence this big auction. Remember the day—Thursday morning at 10 o'clock, March 19. Don't buy Oriental Rugs until you get our prices. You will save hundreds of dollars at this bona fide auction sale. Oriental Rugs wear a lifetime and increase in value while you use them.

Auction Begins Thursday, March 19

And Continues Daily

W. H. BOSLEY, Auctioneer.

N. B.—Mr. Bahoot of New York will exhibit the finest lot of European laces ever shown in America at this store. Visitors welcome.

N. G. BAIDA

352 South Broadway

Schools and Colleges.

MARLBOROUGH SCHOOL for GIRLS OVER FOURTEEN

1665 West 23rd Street. Spring Term Opens February 13th. OUT-OF-DOOR STUDY — Gymnasium, Tennis, etc. CERTIFICATE admits WITHOUT EXAMINATION to Wellesley, Vassar, Mt. Holyoke, Smith, Berkeley and Stanford. FRESHMAN AND SOPHOMORE COLLEGE WORK; Special courses in LITERATURE, HISTORY OF ART, ETC. DOMESTIC SCIENCE CLASSES LIMITED TO 5 EACH. Work in prettily furnished family kitchen and dining room. Sewing, millinery, etc. MUSIC DEPARTMENT in charge of MR. WALDO F. CHASE. MRS. GEO. A. CARWELL, MISS GRACE WILTSHIRE, B.L., Principals. For catalogue and information address Secretary Marlborough School.

The Isaac Woodbury Business College — 30th Year Begin Now

5th Floor Hamburger Bldg., Broadway and Eighth. 100 feet above street noise and dust. Call, write, phone NOW—P1850, Main 182. EDWARD KING ISAACS, President.

St. Catherine's School for Girls

628 West Adams street, opposite Chester Place. Non-Sectarian school for girls under 15 years of age. Boarding and Day school. Boys admitted to Montessori Department and First grade. French, German, Art, Gymnasium. Music Department. Miss Thomas and Miss Mosgrove, Principals. Telephones: 22209; West 4532.

URBAN MILITARY ACADEMY

800 South Alvarado. Telephone 52647

Los Angeles Conservatory of Musicand Art — Places great stress on systematic study, and offers the very best opportunities for serious work in all branches of musical education. Entire Sixth Floor, 730 South Grand.

Adams and Hoover Sts. **GIRLS' COLLEGIATE SCHOOL** Home 24258 West 717

Resident and day pupils. Generous courses of study. Eighth grade, High School, College Preparatory and Special courses. Music, Art, Cooking, Sewing, Gymnasium. Freshman work. Accredited school. Twenty-second year. Miss Parsons and Miss Dennen, Principals.

HOLLYWOOD SCHOOL FOR GIRLS

An out-of-door school. Sunset Boulevard and Hay avenue. Boarding and Day School. College, Preparatory and General Courses. Music, Art, Domestic Science and Art. Physical Training. Catalogue on application. Phone 57544. Laurel Canyon car.

ANGELES VISTA SCHOOL

1944 ST. ANDREWS PLACE—Day and home school for girls of all ages. Prepares for college. Write now for illustrated catalogue. Home 73544.—ORIL WING, A. B., Principal.

WESTLAKE SCHOOL FOR GIRLS

Residence and day school. Accredited to University. Advanced classes in Art, Literature and Modern Languages. 616 S. Alvarado St., Los Angeles, Cal.

L. A. MILITARY ACADEMY

Huntington Drive. For those who appreciate the best. Country life. Over 40 acres. New buildings. Twenty minutes from Sixth and Main. 'Phones: 21411; East 650.

SAN DIEGO ARMY AND NAVY ACADEMY

"The West Point of the Pacific." Located on Bay and Ocean at Pacific Beach, a delightful region of San Diego. OUT-OF-DOOR CLASSES and SPORTS ENTIRE YEAR. Individual attention; thoroughness of instruction; and above all, CHARACTER TRAINING under positive Christian influences. Affiliated with leading colleges. Write for Illustrated Year Book.

CAPT. THOS. A. DAVIS, Supt. (Late Sixth U.S.V. Infantry) Pacific Beach, Cal.

EGAN SCHOOL

MUSIC and DRAMA

1324 South Figueroa.

Send for Beautifully Illustrated 1913-14 Catalog. Free.

60371 Phones Main 3357

HOLLMAN Business Colleges

1627 S. Figueroa. Ideal school location. Attractive college building. Expert teachers. Low rates. Broadway 5545; Home 54952.

HARVARD SCHOOL—Military

Western Ave. Ten-acre Campus. In session the year around. Boarding and Day Pupils. Send for Illustrated Catalogue.

California Military Academy

Primary, Grammar and High School Departments. 1845 Loveland avenue. Take Washington car. Home 29072.

Oldest and largest business college corporation in the Southwest. Connected with Heald's in 13 cities. Eighth at Hill

Acute Articular Rheumatism

Relieved by Anti-Kamnia Tablets

The exact cause of rheumatism is unknown, though it is generally believed to be due to an excess of uric acid in the blood. It may be also said with equal truth that no remedy has been found which is a specific in all cases. In fact the literature of rheumatism shows that there are but few drugs which have not been given a trial. In the hands of one observer we find that a certain drug has been used with the utmost satisfaction; others have found the same remedy to be a great disappointment. All physicians however agree that every method of treatment is aided by the administration of some remedy to relieve the pain and quiet the nervous system and Dr. W. S. Schultze expresses the opinion of thousands of practitioners when he says that Anti-Kamnia Tablets should be given preference over all other remedies for the relief of the pain in all forms of rheumatism. These tablets can be purchased in any quantity. They are also unsurpassed in headache, neuralgias and all pain. Ask for A-K Tablets.

P. S. For Eczema and Skin Diseases, use A-K Salve.

INJECTION BROU — Gives prompt relief without inconvenience, particularly in chronic cases. Preferable to nauseating drugs which are destructive to the stomach. All druggists.

HOW TO GET IT ALMOST FREE

Clip out and present one coupon, like the above, together with our special price of 98c. The volume is on display at main and branch offices (First and Broadway and 615 South Spring Street) of

LOS ANGELES TIMES

One Coupon

and 98c secure this $2.50 Volume

Beautifully bound in rich maroon, cover stamped in gold, artistic inlay design, with 16 full-page portraits of world-famous singers, and complete dictionary of musical terms.

OUT-OF-TOWN READERS WILL ADD 10c EXTRA FOR POSTAGE

"HEART SONGS" The song book with a soul! 400 of the song-treasures of the world in one volume of 300 pages. Chosen by 25,000 music lovers. Four years to complete the book. Every song a gem of melody.

LONG SIEGE OF STOMACH TROUBLE ENDED BY AKOS MINERAL TREATMENT

Mrs. G. H. Kellogg also rids self of Kidney Trouble and Indigestion.

A victim of indigestion and stomach trouble nearly all her life, Mrs. George H. Kellogg, No. 230-G North Grand avenue, finally found relief through taking Akos, the wonderful radio-active, medicinal mineral discovered by former State Harbor Commissioner and Labor Commissioner John D. Mackenzie of San Francisco. She tells of her case in the following letter to the Natura Company.

"For the greater part of my life, I have suffered from indigestion and stomach trouble. During the past year this suffering has been supplemented by kidney trouble, which at times has been serious. I tried many remedies but got no relief. Finally, as a last resort I decided to give Akos a trial. After six weeks my stomach has improved so much that I think I am well. My appetite has returned, no more gas forms after eating, and the sharp, shooting pains from indigestion bother me no more. Every sympton of kidney trouble has disappeared, and my friends have remarked at the amazing change for the better in my appearance. My husband is taking the mineral for rheumatism and is showing improvement. I want to thank the Natura company for what their wonderful remedy has done for me and my husband."

Akos has proven excellent in treating rheumatism, stomach trouble, eczema, catarrh, liver, kidney and bladder troubles, ulcers, rectal trouble and other ailments. For sale at all Owl drug stores where additional information may be had regarding this advertisement.

No Pain

Removal of nerves, extracting, crowning, and filling made painless by my new method, Analgesia.

Orpheum Theater Building, 636 S. Broadway

Inventor of Homer's Artificial Root. Author of "Why Dentists Should Advertise." Originator Homer Anti-Pyorrhea Tooth Paste, Mouth Spray, etc.

Specialties Treating Pyorrhea. Implanting and making teeth without plates, giving a full set of solid teeth, without plates or ordinary bridge work, if two teeth remain in either jaw. Plates made which restore natural appearance and prevent shrinking of the gums.

Late's Report of...

FATHER HASTE... TO CLAIM BA...

Ford on His Way to C... from Philadelphia

Meanwhile His Child R... in Court's Custody

Grandmother Pleads ... for Little One's R...

[BY A. P. NIGHT WIRE.]

CHICAGO, March 16.—C... were asked today to ... whether a grandmother ... should have the custody of ... old child who is said as ... to many thousands of dollars.

On the petition of Mrs. Janney, who, with her ... ter, Virginia Ford, the child ... detained last night by the ... telegraphic advices from ... phia, Judge Walker in the ... court today issued a writ of ... corpus applicable to both ... and the child.

Mrs. Janney and the ... taken from a train. She told ... lice that she was taking ... its mother in Los Angeles ... acted on a complaint from ... father, William H. Ford, a ... phia civil engineer.

Mrs. Janney asserted ... daughter, the child's mother, ... vorced from Ford several ... ago, and that the court gave ... custody of the child to ...

The petition for release ... that the two were denied ... legal warrant.

While preparations for ... writ of habeas corpus ... and the child were being ... police procured from Los ... Ryan a fugitive warrant ... kidnaping, on which ... grandmother.

Before Judge Walker ... in support of the ... leasing order that the ... rant sworn out by the ... not be binding, as the ... ing for the warrant had ... edge of the alleged ... the warrant was issued.

Mrs. Janney told Judge ... that she had taken her ... ter from her home ... California with her ... feared that her ex-husband ... tended to take the child ... her Philadelphia home or ... New York.

"The nurse, who lives ... said Mrs. Janney, "told me ... Ford said he was going ... away from home."

Mrs. Ford, the judge ... Mrs. Ranney, is ill in ... and could not go to Phila... her baby.

"I have a paper which ... Mr. Ford consented to ... custody of the child," said ... ney.

"The Oregon court ... daughter got a divorce ... to her. The little one ... my custody ever since Mr. ... it, and consented to ... the same house in Phila...

Judge Walker was ... the propriety of the Oregon ... giving the custody of ... the mother in the absence ... ther, and continued the ... til tomorrow, when Ford ... to be present.

"TERRE HAUTE, IND...

They Are Executing "Th... Weapons in the Indiana ... as in the Blue Grass ...

[BY A. P. NIGHT WIRE.]

TERRE HAUTE (Ind.), ... —Motions to quash two ... counts in the indictment ... Mayor Donn M. Roberts ... spiracy to corrupt ... overruled by Judge ... tune in the Circuit Court ... second count in the ... stricken out.

Mayor Roberts must ... conspiring to hire ... fully apply for ... make false statements ... tration board and ... persons to vote more ... each and all of the ... last city election. ... was stricken out of the ... the ground that ... other two charges.

After announcing his ... Fortune ordered the ... mon a special venire of ... appear in court Friday ... work of selecting the ... the case will be begun ...

When court convened ... person who entered the ... was stopped by the ... deputies, and searched ... Even the prosecuting ... Fortune, the counsel for ... and newspaper men ... submit to search. John ... dered that when the ... the doors be locked and ... mitted to leave until ... The same procedure will ... each day.

HELEN YOUNG'S ...

Hearing of Woman ... Angeles Indicted ... Chicago During ...

[BY A. P. NIGHT WIRE.]

CHICAGO, March ... the case of Miss Helen ... in Los Angeles to ... passing worthless ... definitely postponed ... of Miss Young's ... indicated by Judge ... Miss Young is a ... woman Margaret ... Angeles, who was ... back to California ... application. Her ... to live long.

THE HAYS ... NOTICE OF AN ...

[BY A. P. NIGHT WIRE.]

NEW YORK, March ... appeal from the ... imposed on Hays ... priest, for the murder ... ler, will be filed ... G. Koelble of Schenectady ... appeal will set ... Schmidt was ... week beginning ...

The Socialist ...

[BY A. P. NIGHT WIRE.]

DES MOINES, ... United Mine Workers ... triot 13, in which ... to go on record ... cialist party as ... party.

...ed some information as ... done with some of the ...ecked out of the bank, ...tal salary income was ...aid most of his obliga... ...ts, it would seem, in... ...items as his insurance ...A. dues. ...ress the clerk paid $35 ...se rent, a figure that ...wn suggestion was re... One item of $50 for ...red last summer. In ...owever, the names ap... ...e checks—a deep pile ...not known to Morgan ...

...r things, it was learned ...m to owning four auto... ...o years on a salary of ...e had also owned two ...e which was sent East ...lastings-on-the-Hudson. ...al sources yesterday ...rmation that Eddy has, ...for the Courtney firm, ...in paying money obli... ...bt of $5500 was plad ...to Courtney, while a ...with the Temple Bap... ...where Eddy's name is ...ership list, personally ...clerk about $100 and ...netiliously." ...d that, while Eddy has ...urch rolls for years, he ...active in church work ...covered by his alleged ...

...ATISFIED.

...ot Ask Page to Make ...ditions of the Speech ...and Monroe Doctrine.

[BY A. P. NIGHT WIRE.]

...ON, March 16.—Am... ...e explanation of his ...touching on the Mon... ...nd the Panama tolls ...tory to President Wil... ...ds the incident closed ...dministration is con... ...a full report of the ...d, it will be forwarded ...which asked for it ...by Senator Chamber...

...ence, told callers today ...tion over Mr. Page's ...caused by a misun... ...what the Ambassador ...a fuller report of the ...that the Ambassador ...ated the situation. ...is satisfied that Mr. ...to Panama repeal as ...England," instead of ...lutions England."

...R TOUTS.

...Track Man Gets Last ...Los Angeles Widow ...ldren.

[EXCLUSIVE DISPATCH.]

...rch 14.—A widow and ...separated here when ...outs get on the trail. ...t came here with two ...rom Los Angeles in ...ment. She had $300 ...band's small estate. ...to invest it in a room... ...e she could operate ...ldren to school. Here ...Hosier, a race track ...with his wife, showed ...ddenable attention. ...that the races were ...make money quickly ...rsuade her to invest ...et. She refused, and ...rsuaded her to give ...that he might give ...in order to persuade ...n and obtain a di... ...custody of the child." said ...ney.

"The Oregon court, ...daughter got a divorce, gave ...to her. The little one has ...my custody ever since. Mr. ...lt, and consented to it. ...the same house in Philade... Judge Walker was in favor ...the propriety of the Oregon ...giving the custody of the ...the mother in the absence of ...ther, and continued the hear... ...til tomorrow, when Ford is ...to be present.

"TERRE HAUTE, KENTUCKY"

They Are Examining Their Weapons in the Indiana Town as in the Blue Grass State.

[BY A. P. NIGHT WIRE.]

TERRE HAUTE (Ind.) March ...—Motions to quash two of the ... counts in the indictment ... Mayor Donn M. Roberts with ... spiracy to corrupt election ... overruled by Judge Charles ... tune in the Circuit Court today ... second count in the indictment ... stricken out.

Mayor Roberts must then ... conspiring to hire persons ... fully apply for registration ... make false statements to the ... tration board and of conspiring ... persons to vote more than ... each and all of the precincts ... last city election. The second ... was stricken out of the indictment ... the ground that it duplicated ... other two charges.

After announcing that Judge Fortune ordered the Sheriff ... mon a special venire of fifty ... appear in court Friday, and ... work of selecting the jury ... the cause will be started. ... When court convened today ... person who entered the court ... was stopped by the Sheriff ... deputies, and searched for ... Even the prosecuting attorney ... Fortune, the counsel for the ... and newspaper men were ... submit to search. Judge Fortune ... dered that when the session ... the doors be locked and no ... mitted to leave until the session ... The same procedure will be ... each day.

HELEN YOUNG'S CASE.

Hearing of Woman Wanted in Los Angeles Indefinitely Postponed in Chicago During Illness of Judge.

[BY A. P. DAY WIRE.]

CHICAGO, March 16.—... the case of Miss Helen Young ... in Los Angeles to face a ... passing worthless checks, ... definitely postponed during the ... of Miss Young's sister here. ... indicated by Judge Gemmill ... Miss Young is in court ... woman Margaret Anderson, ... Angeles, who was sent to ... back to California on a ... application. Her sister is not ... to live long.

THE HANS SCHMIDT CASE.

NOTICE OF AN APPEAL

[BY A. P. DAY WIRE.]

NEW YORK, March 16.—... appeal from the sentence ... imposed on Hans Schmidt, ... priest, for the murder of ... Ira, will be filed this week, ... G. Koelble of Schmidt's ... appeal will act as a ... Schmidt was sentenced ... week beginning next ...

The Socialist Gu...

[BY A. P. DAY WIRE.]

DES MOINES (Iowa) ... United Mine Workers of ... trict 13, in convention ... to go on record as ... ...ialist party as the ... party.

PERSONAL—Business.

PERSONAL—
HENLEY,
THE SUCCESSFUL PSYCHIC.
Before you go into anything of importance or undertake anything serious, or before you make any change, you should consult the master mind of psychics.
317 W. THIRD ST., near Hill.

PERSONAL—MRS. M. REMA OR MADAME REMA will you kindly communicate with an old friend who has some information of benefit to you; or any one knowing Mrs. Rema's address. All they please kindly forward it to, or address VR, box 191, TIMES OFFICE.

PERSONAL—
MRS. MASSON,
The noted palmist of London, Eng., may be consulted at 322½ S. SPRING ST., by those desiring careful, conscientious and reliable hand readings from one of the foremost palmists of the day.
HIGH-CLASS PATRONAGE SOLICITED.

PERSONAL—LADIES, ASK YOUR DRUGGIST FOR Chichester's Pills, the Diamond Brand. For 25 years known as best, safest, always reliable. Take no other. Chichester Diamond Brand Pills are sold everywhere.

PERSONAL—ELECTRIC VACUUM CLEANER FOR rent; $1 a day. Free delivery. HOME 25191.

PERSONAL — MME. ORA, PALMIST, PSYCHIC, best 50c reading in city. 308½ S. SPRING.

SOCIETY MEETINGS—

AT M'KINLEY HALL, MOZART THEATER BLDG., on Thursday and Friday, March 19 and 20 at 2 p.m.
REV. OSCAR A. EDGERLY,
The noted trance speaker. Will give an address in connection with demonstration of psychic healing by the Australian healer. Bring the sick with you.

ASTROLOGY — PROF. EARLEY LECTURES ON "Unity" at 829 BLACK BLDG. tonight (Tuesday.) Free readings after lecture.

WANTED—Help, Male.

Space is not given under this heading to advertisements soliciting business patronage.

WANTED—YOUR WORK PAYS EXPENSES WHILE learning trade of automobiles, electricity, plumbing, bricklaying, actual garage work and contract jobs; the faster you learn, the more you earn. Three trades pay $5 daily and work easily obtained. Catalogue free. UNITED TRADE SCHOOL CONTRACTING CO., 234 Aliso st., two blocks east and one block north of Postoffice. See adv. in "Learn Trades" column.

WANTED—EXPERIENCED JAPANESE OR CHINESE boy, with references for cook and general housework at Beverly Hills. Wages $45 per month. Call morning. TELEPHONE 569145. Corner Crescent Drive and Lomita.

WANTED—MEN AND BOYS TO LEARN A GOOD-paying trade, automobile driving, repairing, electricity, mechanical, surveying; we teach what others have failed, because we have facilities; nothing worth while can be obtained for less; see give ad under "Help Wanted—Learn Trades." NATIONAL SCHOOL, 2110 S. Seventh st.

WANTED—BUSINESS BROS. & CO.,
Employment Agents,
Established 1891,
Largest and Best-equipped Office on the Pacific Coast.
Phone: Main 709; Home 10709.
215-17 W. FIRST ST.

WANTED—BRIGHT YOUNG MAN, LOOKING FOR excellent opportunity for advancement; must be of good address and appearance; good job for live hustler. Apply before 9 a.m. only; none considered after that. FOREMAN & CLARK, Third and Main sts.

WANTED—LIVE MAN TO SHOW PROPERTY; PREvious experience unnecessary; can make $100 to $200 per month. Good chance for a sober, steady man. Call at once. Room 1154 H. W. HELLMAN BLDG., cor. Spring and Fourth.

WANTED—HAVE OPENING FOR TWO LIVE-WIRE real estate salesmen; good proposition; call for business leasing department; auto service and every assistance offered.
J. HUMMEL & CO.,
428 Central Bldg. F7564, Main 5561.

WANTED—TUCKER'S HOTEL, RESTAURANT EMployment agency, 211½ W. Second st. Cook and wife, make hot lunch counter, $100; cafeteria chef, cooks, all kinds; waiters, $12 week; bus boy, $8; kitchen, house man, dishwashers, all kinds. Call TUCKER'S.

WANTED—EMPLOYERS TO KNOW THAT THE National Association of Stationary Engineers, No. 2, furnishes competent engineers free of cost to either party. Write or phone R. C. PARKER, Secretary, engine room Angeles Hospital, South 935; 20613.

WANTED—YOUNG SINGLE MEN FOR COMMISSARY clerks on R.R. construction work in California and Arizona. Must speak Spanish. Give full references and state age. Address XX, box 870, TIMES BRANCH OFFICE.

WANTED—
Want good, reliable man to put in tax lawn. Must be sober and steady. Call office, MAYER, WEST, Culver City. (Take Venice Short Line cars.) Must have $800.

WANTED—ADVERTISING MAN WHO HAS HAD department-store experience and is familiar with merchandising, by a department store in the Middle West, doing a business of a million and a half a year. Address in first letter, TIMES OFFICE.

WANTED — SEVERAL MEN, FAIR EDUCATION, good physique, under 40, to fit for Los Angeles letter carriers and postoffice clerks; $1200 good beginning salary; promotion annual; fee immediately. MR. HOFF, 629 Security Bldg.

WANTED—ACTIVE YOUNG MEN TO WORK ON Model T, Ford automobiles; must be all-around carpenter work. Apply PACIFIC PORTABLE CONSTRUCTION CO., Vernon and Alameda sts. Take Watts or Vernon cars.

WANTED—NEAT-APPEARING MAN FOR CLEANing route; must be hustler and a business getter; salary and commission; $18 to start; steady number, stating age, and if married. Address Y, box 405, TIMES BRANCH OFFICE.

WANTED—FORD DELIVERY CAR DRIVER; $60 and apply unless you have had experience in parcel delivery; must be steady, sober, willing and give good references. Apply between 9 and 11 Tuesday, 2 and 10 only. FOREMAN & CLARK, Third and Main sts.

WANTED — ELECTRIC ELEVATOR OPERATOR, man, 25; $75 month. Call early. HARKNESS & HUNTER AGENCY, 224 S. Spring, room 309.

WANTED—HOUSEMEN, APARTMENT-HOUSE, CITY, $60 and found; bell boy, $30 and found; Mothers' helper, $20 and found; 2 waiters, $7 week and found; wanted at once. BROADWAY EMPLOYMENT AGENCY, 312-14 Byrne bldg.

WANTED—YOUNG MAN IN OFFICE HALF TIME; one who wants a BUSINESS COLLEGE education, can have room and board, tuition, for his services. References. MAIN 2175.

WANTED—SILK SALESMAN, $75. DELICATESSEN CLERK, young man. RETAIL APPLICATIONS ACCEPTED. See MGR. employment office, 2nd floor.

WANTED — PRICE CLERK WITH ELECTRICAL jobbing experience; want man who has work for aggressive, hustler; good opportunity. CENTRAL REFERENCE AGEN., Marsh-Strong Bldg.

WANTED—JOB CARPENTER TO WORK IN EXchange for lessons in English grammar, writing, fiction, story construction, etc. Address Y, box 79, THE STUDIO. Box 281, R. D. No. 8, Los Angeles.

WANTED — CLERICAL MAN FAMILIAR WITH comptometer for good position with wholesale house; salary $60. Apply CENTRAL REFERENCE AGEN., Marsh-Strong Bldg.

WANTED — SPANISH RANCHER WITH TEAM, plow and harrow; house furnished; steady employment. Call 1220 S. MAIN ST.

WANTED—MAN FOR TRUCK FARM; MUST UNderstand musk melons; state salary expected and qualifications. HAPPY JACK, Tehama, Ner.

WANTED—BOY WITH WHEEL TO WORK AFTER school hours and on Saturdays; must live in southwest. FOWLER BROS., 747 Broadway.

WANTED—STOCK SALESMEN FOR INDUSTRIAL proposition with merit; prospects furnished. MR. RUSSELL, 606-9 Security Bldg.

WANTED — FIRST-CLASS PANTRYMAN FOR beach hotel; $45 and fd. the employer here. HUMMEL BROS. & CO., 116-118 E. Second st.

WANTED—BOY WITH MOTORCYCLE FOR CITY delivery. DRUG DEPTMENT, MOOLEN COMPANY, Fifth floor, 625 W. Seventh st., city.

WANTED — FIRST-CLASS BUSHELMAN, STEADY work, light shop. BIG 4 PAINT CO., 421 S. Spring street.

WANTED — FIRST-CLASS PRESSERS ON MEN'S coats; the HABER & CO., 414½ S. Broadway. Take elevator to 5th floor.

WANTED — HAT SALESMAN, MUST BE THOROughly experienced, permanent position. Apply HUB CLOTHING CO., 154 N. Spring.

WANTED—FIRST-CLASS CARRIAGE WOOD WORKer; LLOYD CARRIAGE & AUTO WORKS, 227 E. Market.

WANTED—A PRESSER FOR LADIES' AND GENTS' clothes. ELITE SUIT & HAT CLEANERS, 514 W. Sixth.

WANTED—WIDE-AWAKE YOUNG MAN, BETWEEN ages of 18 and 20; must be neat and come well recommended. 124 W. NINTH.

WANTED—EXPERIENCED YOUNG MAN TO WORK in carpet and rug stock room. OVERELL'S FURNITURE STORE, Seventh and Main.

WANTED—EXPERIENCED YOUNG MAN, GROCERY cook work, some delivery; references. 3040 W. PICO.

WANTED—EXPERIENCED YOUNG MAN FOR GROcery office work and telephone; must be handy around store; references. 3040 W. PICO.

WANTED — FIRST-CLASS ARTIFICIAL STONE molder and presser. Apply at 815 W. 60TH, or Phone Vermont 579.

WANTED — EXPERIENCED LAUNDRY DRIVER; prefer one who is acquainted in Wilshire district. Apply HOLLYWOOD 2141.

WANTED—AT ONCE, MEN TO LEARN AUTOMObile driving and repairing; see MANAGER, 727 S. Olive st. Take Sec. car to Pico.

WANTED—SHOE SALESMEN; MUST BE NEAT AND thoroughly experienced. REGAL SHOE STORE, 502 S. Broadway.

WANTED—SCHOOL BOY, 16 OR OLDER, WITH wheel, after school and Saturdays. REGAL SHOE STORE, 502 S. Broadway.

WANTED — EXPERIENCED BARTENDER FOR a service bar. BARNEY'S CAFE, 110 S. Spring st.

WANTED—SIGN PAINTER, COUNTRY, WAGES ARranged. Call 110 E. SECOND ST.

WANTED—CARPENTER WHO WILL TAKE PAY IN dental work. Phone WEST 2915.

WANTED—MAN WITH MOTORCYCLE SIDE CAR for package delivery. PHONE BOYLE 528.

WANTED—AN EXPERIENCED TINNER. 124 W. NINTH.

WANTED—PANTS OPERATOR, 225 W. SECOND ST., Room 217.

WANTED — BUSHELMAN TO GO TO COUNTRY, good wages. Call 260 S. MAIN ST.

WANTED—JOB PRESS FEEDER. CALL 212 S. SAN PEDRO ST.

WANTED—SHOEMAKER AT ONCE. 2910 MAIN ST., OCEAN PARK.

WANTED—Help, Male.

NOTE.—Applicants for positions are advised not to send original recommendations in answer to ads. Send duplicates only.

Space is not given under this heading to advertisements soliciting business patronage.

WANTED—

Do you like to meet people? Are you making enough money? If you have a fairly good education and a positive liking for meeting people, and good character, a 100-horse-power of energy, we can make you more money than you ever made before in your life.

Call Tuesday morning at 8:30 sharp, 926 STORY BLDG., and ask for Mr. Armstrong.

WANTED—

SALESMEN.

WE ARE ORGANIZING OUR SALES FORCE PRIOR TO OPENING THE MOST BEAUTIFUL AND HIGH GRADE RESIDENCE SUBDIVISION IN SOUTHERN CALIFORNIA, CLIFTON-BY-THE-SEA. WE WILL PAY BIG COMMISSIONS AND WE WANT ONLY HIGH GRADE MEN. MEN WITH AUTOMOBILES PREFERRED. SPECIAL INDUCEMENTS TO MEN CAPABLE OF HANDLING DIVISIONS.

CALL 9:30 TO 4 P.M.
820-822 STORY BLDG.
A. B. MONTEITH, SALES MANAGER.

WANTED—

We are looking for a capable office man who can fill the requirements:
Age 25 to 35, not older.
Executive, sufficiently broad to handle system problems. Must be able to assume charge of office.
Ability—We will judge. Give full particulars regarding yourself for first five days. Permanent position with one of best firms in city. All replies strictly confidential. Address T, box 79, TIMES OFFICE.

WANTED—IMMEDIATE AND PERMANENT OPENings HAVE BEEN CREATED IN OUR SUBDIVISION DEPARTMENT FOR ENERGETIC AND AMBITIOUS, ENERGETIC MEN WITH CLEAN RECORDS. OUR ABILITY TO EXCLUSIVELY REACH SEVERAL HUNDRED LIVE PROSPECTS DAILY GIVES OUR SALESMEN AN INESTIMABLE ADVANTAGE AND ENABLES THEM TO MAINTAIN 100 PER CENT. RECORDS. IF YOU CAN BRING THIS TIME, YOUR PERSONALITY AND INTEGRITY OF MORE IMPORTANCE THAN YOUR REAL ESTATE EXPERIENCE, SEE FOR MR. NORMAN MAIN, 1ST VICE-PRESIDENT, ROBERT MARSH & CO., 200 MARSH-STRONG BLDG.

WANTED—BOOK-KEEPER, $85, UNDER 35; MANifold accountant-bookkeeper, $75; clerical man familiar with comptometer; stenographer and Elliott-Fisher operator; $75; bookkeeper, real estate, $100; stenographer and bookkeeper, $60; Huntington bill clerk, $50; electrical jobbers' price clerk; electrical contractors' estimator; department-store bookkeeper, $100; assistant credit man, retail experience, $100; mining engineer, Mexico, $150 gold; assistant drug clerk, $50; publications clerk; furniture trimmer helper and children's wear; young mail clerk, $30; boys, MERCANTILE REFERENCE AGEN., Marsh-Strong Bldg.

WANTED—EXPERIENCED SALESMAN TO REPREsent one of the old established eastern patent medicine houses in California and Oregon; young unmarried man preferred; must be a man of good habits and personality, a hustler and a business getter. Must furnish best of references and record of business done in the past. Must be ready for position to go on the road when the house can make arrangements for the man that delivers the goods; good salary and traveling expenses paid. Give reference, experience and age in first letter. Address V, box 78, TIMES OFFICE.

WANTED—BY A LARGE CORPORATION, AN EXperienced bookkeeper and accountant; one not afraid of hard work and long hours; must be a man of good habits and personality, a hustler and a business getter. Must furnish best of references and record of business done in the past. Must be ready for position to go on the road when the house can make arrangements for the man that delivers the goods; good salary and traveling expenses paid. Give reference, experience and age in first letter. Address V, box 78, TIMES OFFICE.

WANTED—STEADY, RELIABLE MAN TO WORK IN and help manage well-established business, who can invest $250 with his services; will pay $125 monthly; clean, light work; no experience necessary. Call 1010 S. HILL ST.

WANTED—MAN AND WIFE TO TAKE CHARGE OF kitchen and dining-room in one of the finest summer resorts in California. Good salary. Must invest some money. See JACOBS, 740 S. Hill.

WANTED—EDUCATIONAL OPENING FOR PRACtical young business man as secretary for meeting picture incorporation; small investment required. Address T, box 19, TIMES OFFICE.

WANTED — MEN WITH PATENTABLE IDEA; write RANDOLPH & CO., Patent Solicitors, Washington, D. C.

WANTED—MAN WITH BRAINS FOR MANUFACturing company. Invest $5000, closest corporation. Address R, box 178, TIMES OFFICE.

WANTED—Help, Female.

Space is not given under this heading to advertisements soliciting business patronage.

WANTED—FIRST-CLASS MILLINERY MAKERS. Apply MARVEL MILLINERY, 241 S. Broadway.

WANTED—FIRST-CLASS DESIGNER, SALESLADY, maker and apprentice. Apply 826 W. SIXTH ST.

WANTED—ELDERLY COLORED LADY FOR LIGHT housework, small wages. F3901.

WANTED—SEWING GIRLS. 440 S. HILL ST.

WANTED—Help, Female.

NOTE.—Applicants for positions are advised not to send original recommendations in answer to ads. Send duplicates only.

Space is not given under this heading to advertisements soliciting business patronage.

WANTED—TACTFUL, WELL-POISED STENOGrapher of neat appearance to do typing and assist in reception room and with telephones in high-class busy real estate office; salary to start $15 a week; advancement certain if merited. Give age, business experience and references. All replies confidential. Address X, box 404, TIMES BRANCH OFFICE.

WANTED—NURSERY GOVERNESS, ONE CHILD, $25-$40; 4 hotel waitresses, board, $25, found; another, city, $25, found; family cook, city, $40; another, santa barbara, $45-$50, employer here; german cook; city, $40; motiner and young daughter as housekeeper and child's nurse, family 3, city, $35; cook and downstairs (young scandinavian preferred) 4 in family, city, $50; working housekeeper, 2 adults, 2 children, city, $40; german cook and downstairs, city, $40; 3 others, $35; house girls, many place places, $20 and $25; nurse girls, $15 to $25; man and wife as cook and gardener, city, $70 to $85. MRS. PATTEN'S EMPLOYMENT OFFICE, 216 S. Broadway.

WANTED—
TUCKER'S
EMPLOYMENT AGENCY,
211½ W. SECOND ST.
Delicacy clerk, local experience necessary; institution cook, $40; chef and pastry woman, American plan, $100; 2 candy makers, $40; couple for janitor and maid, apartment-house, $50 and apt., lights, gas and laundry free; 7 hotel waitresses, country, $25, free fare; 10 restaurant waitresses, city, best wages paid; serving girls, $7; house girls, $20; cook, for 3 men on ranch, no objection to woman with child, $25.

WANTED—YOUNG WOMEN
Desiring
PERMANENT POSITIONS
as
TELEPHONE OPERATORS,
SALARY PAID WHILE LEARNING.
EXCEPTIONAL OPPORTUNITIES FOR ADVANCEMENT.
PACIFIC TEL. & TEL. CO.,
9th Floor Eshman Bldg.,
523 W. 7th st.

WANTED—COOK, AFTERNOON WORK, LIGHT lunch place, $12 a week; pantry woman, afternoon work, $10 a week and meals; clerk, delicatessen, $9 and meals; salad woman, country hotel, $40 etc.; chambermaid, hotel, $35 a month; chambermaids, $20 and found; kitchen woman, country, $30; waitress, Arizona, $27.50 and found; waitresses, city and country, $25 etc.; lunch waitresses, no Sunday, $4 a week; house girls, $25 etc. to $40 etc. HUMMEL BROS. & CO., 116 E. 2nd st.

WANTED—HIGH-CLASS CORPORATION ACCOUNtant, with extensive real estate experience and fully conversant with all papers relative to sales and transfers of property. Will consider only those between 28-35, of excellent personality and with ability to efficiently handle employees with absolute harmony. Salary $1000, with advancement. State experience fully. Also phone and address or no attention. P.O. BOX 1687.

WANTED—A WOMAN OF CHARACTER AND taste, who really knows how to keep house—who can cook a simple, wholesome meal—who can keep a cottage thoroughly neat and clean—can have the use of my furnished house, near Seventh and Figueroa, in return for $50 to $60 a month, to turn for my board and room. No children or invalids. Call 1044 INGRAHAM ST.

WANTED—MAN AND WIFE, APARTMENT-HOUSE, $40 and apartment; 3 cooks, $40 and room; general maids for ranch, north, $25; girls to assist, $15 to $25; general maids, $25 to $40; nursing girls, $20 and $25; waitresses, $7 week and found. BROADWAY EMPLOYMENT AGENCY, 312-14 Byrne Bldg.

WANTED — CHAMBERMAIDS, $20-$25; SERVING girls, $6-$7; waitresses, $7-$8, $25, found; short order waitresses, $2.50 per week; good places, general house work, $25-$40; 2 cooks, $50 each; 2 can place you for $25c; PACIFIC AUTOMATIC EMPLOYMENT CO., 810½ W. 3rd st. F2518; Bdwy 7017.

WANTED—COOK, ASSIST LIGHT WASH, GERMAN preferred, $40; cook and downstairs, $40; cook and grocery, country, $40; general cook, $35; cook and housework, $35; cook and 2 in family, $35; middle-aged woman for country place, $25; ten generals, $25; ten generals, $20; many places, $20 to $25. Girls wanted for housework at 500 S. MAIN. MRS. BAXTER, Room 506, 430 S. Broadway. Call early.

WANTED—COOK AND DOWNSTAIRS, $40; COOK and 2 in family, $40; cook and waitress, Old Mexico, $40-$50; general, good cook, $35; general, 3 in family, $35; general, $30; 10 general, $25; 10 general, $20; many nice housegirls at $20 to $25; girls looking for housework for all kinds, see MRS. BAXTER, Room 506, 430 S. Broadway.

WANTED—COOK, IMPERIAL VALLEY, SMALL boarding-house, employer here, $40; cook and downstairs, city, $40; another, $35; 2 cooks, $35 each; $30 and $25; many good places for housegirls, $20 to $40; waitresses and chambermaids. Call early. SWEDISH AND GERMAN EMPLOYMENT BUREAU, 101½ S. Broadway.

WANTED—GIRL TO LEARN OFFICE WORK; MUST be quick and accurate at figures, write a good hand and live at home; salary $7 per week to start, with raise each month, until you reach $9 per week. Call after 10 a.m. Monday. DIAMOND LAUNDRY, 241 East Fifth.

WANTED — EXPERIENCED SALESWOMEN FOR SUITS AND GOWNS, PERMANENT POSITION TO RIGHT PARTIES. TERRILL'S, 749 S. BROADWAY.

WANTED—LADIES AND GIRLS, MAKE $6 TO $15 weekly; all or spare time at home; decorate new World's Fair novelties. Call Monday, Tuesday, Wednesday, 234 GERMAIN BLDG., 224 S. Spring. See Instruction Course ad.

WANTED—NURSE, ONE WHO MUST SPEAK German fluently, and not over 35 years old; to take care of 3-year-old twin girls. Must wages to the right nurse. Inquire 1315 ST. ANDREWS PLACE. Take Pico Heights car.

WANTED—GIRL ABOUT 15 TO LEARN SPECIAL sewing in book bindery. Experience in needle work will help beginner. Piece work rate. Steady place with opportunity for advancement. WOMERCIAL PRINTING HOUSE, 218 Boyd st. A4541.

WANTED—A FAMILY COOK, ONE LADY, THREE in house out of town, $45; French cook, city, $40 to $45; general work, near Occidental College. Inquire here this morning. Many good housework places, $20 to $40. 1309 S. ALVARADO. Phones 20612, West 4962.

WANTED—FIRST-CLASS TRAY WAITRESS, HOTEL, beach, $25, room and board; chambermaid, first-class, $30; nurse girl, short hours, home nights, $3 week and car fare. HARKNESS & HUNTER AGENCY, 224 S. spring, Room 309.

WANTED—LADIES WHO WISH TO LEARN PERManent, steady position, pay while learning. O. H. THOMAS CO., Dry Cleaners and Dyers, 2608 S. Main.

WANTED—WHITE GOODS SALESLADY, $10. A1 CLOAK AND SUIT SALESLADY, $15. MILLINERY SALESLADY $12. See Mr. Smith, 608 Pay Bldg.

WANTED—SEVERAL LADIES
parts big. Learn right. FLORENTINE HAIRDRESSING COLLEGE, "World's largest," 227 Mercantile place. See "Instruction Course" ad.

WANTED—4 GIRLS TO WORK IN A BARBER shop, experience not necessary, rapid advancement. Call at LADY BARBER SHOP, 134 S. Main. Phone Main 446.

WANTED—A COMPETENT WOMAN FOR GENERAL housework in the country; no laundry; no objections to woman with one child. Call at 1180 W. 28TH ST., at once.

WANTED—STEADY GIRL FOR GENERAL HOUSEwork and cooking in family of 3; must be neat and do small washing; wages $20. Call 1040 ELDEN AVE. W. 11th st. car.

WANTED—PATRONIZE THE MUNICIPAL EMPLOYMENT BUREAU, which furnishes help of all kinds free to both employer and employee. Women's Dept., 422 CAL. BLDG. A2815, Bdwy. 7407.

WANTED—STENOGRAPHERS TO JOIN DICTATION classes $5 monthly. See instruction course advertisement. STENOGRAPHERS' TRAINING SCHOOL.

WANTED—A THOROUGHLY EXPERIENCED FINisher on waists. MARIE STEIN, 1612 W. 11th st., near Union ave.

WANTED—YOUNG LADY FOR KODAK FINISHING. State experience and salary wanted. Address W, box 541, TIMES BRANCH OFFICE.

WANTED — ONE SLEEVER AND ONE NECKband. NEW METHOD LAUNDRY, 401 East Sixth st.

WANTED—MAKERS AND TRIMMERS FOR WHOLEsale millinery work, room and out of town positions. HINZ & LANDT, INC., 619½ S. Broadway.

WANTED—WOMAN FOR GENERAL HOUSEWORK. No cooking. Mesa, Cal. Apply from 1 to 3 p.m. Tuesday. HOLLENBECK HOTEL.

WANTED—GIRL TO ASSIST WITH GENERAL housework from 8 to 12 o'clock mornings. 1249 S. UNION AVE.

WANTED—COMPETENT WHITE GIRL FOR GENeral housework, between 20 and 25 years; Swedish or German adults. 926 S. OLIVE ST.

WANTED—EXPERIENCED SKIRT MAKER. TAIlored skirts. Apply W. E. NEFF, 330½ South Broadway.

WANTED — EXPERIENCED FOREWOMAN ON khaki garments. Address Y, box 158, TIMES OFFICE.

WANTED—AT VENICE, GIRL FOR COOKING AND general housework, in family of four; wages $20. 8177 SPEEDWAY, Venice, Cal.

WANTED—HAIR GOODS CANVASSER. GOOD proposition. COREMON HAIR CO., 619½ S. Broadway.

WANTED—GIRL 16 YEARS OLD TO ASSIST WITH light housework, small family, good home. Apply 2074 SECOND AVE.

WANTED—YOUNG LADY TO STRING ROSE BEADS. Apply between 9 and 10 Tuesday morning. 754 S. HILL.

WANTED—YOUNG LADY STENOGRAPHER. Apply after 9:30 a.m., ROOM 400, Hibernian Bldg., Fourth and Spring.

WANTED—GIRL FOR GENERAL HOUSEWORK. 857 19.

WANTED—A FIRST-CLASS ORDER TRIMMER FOR millinery; also makers wanted. Call at 704 W. 7TH ST.

WANTED—EXPERIENCED BODY IRONER. CALL AMERICAN LAUNDRY CO., corner 11th and Los Angeles sts.

WANTED—EXPERIENCED DISTRIBUTORS. CARLSON HAND LAUNDRY, 710 W. 3rd. Apply at once.

WANTED—WAITRESSES, STEADY WORK; ALSO girl for dinner work. Apply at once. HOTEL ROSSLYN, 443 S. Main.

WANTED—FAMILY OF TWO, GOOD SURROUNDings, girl for general housework and plain cooking; neat, willing, bright. 1628 CRENSHAW BLVD.

WANTED—WHITE GIRL FOR GENERAL HOUSEwork, two in family will pay $30. Call WEST 4036 or 1244 THIRD AVE.

WANTED—YOUNG LADY TO DO GENERAL HOUSEwork; $20 month, room and board. Phone mornings, BROADWAY 5826.

WANTED—ELDERLY WOMAN TO DO HOUSEWORK in small family. Call 804 E. 48TH ST.

WANTED—CASH GIRL, EXPERIENCED, FOR CIgar stand. 426 S. 5TH ST.

WANTED—Help, Female.

Space is not given under this heading to advertisements soliciting business patronage.

WANTED—NATIONAL SCHOOL OF ENGINEERING, 2110 W. seventh st. Established 1895. The best practical mechanical school in Southern California; we teach driving, repairing, and overhauling of all makes of automobiles. All work done under supervision of expert instructors. Courses in electricity and engineering, both theoretical and practical. Positions furnished to graduates. Places to work for room and board after school hours. Get free catalogue.

WANTED — LEARN BEAUTY CULTURE. MAIN manufacturing. Students wanted. LEADER COLLEGE OF HAIRDRESSING, 228 Mercantile place. MRS. HARRIS.

WANTED—AT ONCE, MEN TO LEARN AUTOmobile driving and repairing. See manager, 727 S. OLIVE ST.

WANTED—Help, Male and Female. (Instruction Course.)

WANTED — BE CORRECTLY TAUGHT MOTION picture acting by experienced director if you want to succeed. DIRECTOR, 5624 Virginia ave., Hollywood. Home 101402.

WANTED — BRIGHT YOUNG MEN TO PREPARE FOR RAILWAY MAIL CLERKS, TIME STATE. $870 MIN. SALARY. Write Dept. 2, Bldg.

WANTED—MAKE MONEY WRITING STORIES OR articles; big pay; free booklet tells how. Address UNITED PRESS SYNDICATE, San Francisco.

WANTED—LADIES! BEAUTY CULTURE PAYS BIG. FLORENTINE HAIRDRESSING COLLEGE, world's largest, 227 Mercantile place.

WANTED—RAGTIME PIANO PLAYING TAUGHT IN 20 lessons; write for book. CHRISTENSEN SCHOOL OF POPULAR MUSIC, 23 Walker Bldg. Main 2176. F3760.

WANTED — PERSONAL INSTRUCTION BY EXpert newspaper reporter. TRAINING SCHOOL, Savarance Bldg., Sixth and Main sts.

WANTED — GOVERNMENT JOBS FOR WOMEN; $65 per month; positions available, free. FRANKLIN INSTITUTE, Dept. T827, Rochester, N. Y.

WANTED—LADIES TO MAKE FANCY CUSHIONS. Call 534 GERMAIN BLDG., 224 S. Spring.

WANTED—SALESMEN— Agents and Solicitors.

WANTED—AGENTS IN EVERYWHERE TO SELL the famous 1914 H.F., 5-passenger touring cars and roadsters, fully equipped and fully guaranteed for 12 months. List price $850, F.O.B. factory. Sales will average $400 a week to sell. No car for less than $1500 will compare with Detroiters. DETROITER SALES AGENCY, 1310 S. Grand ave.

WANTED—PERSONS WHO DESIRE TO MAKE money, and are interested in real estate, to act as agents for large, old established firm; good commission. Work in spare time if already employed. Telephone MR. LEWIS, Main 1371. Home appointment or call 820 Pacific Electric Bldg.

WANTED—REAL ESTATE SALESMEN AND SALESladies to sell Sierra Madre property, good chance to make money. Call 1205 H. PECK BLDG. & CO., 418 Marsh-Strong Bldg., Ninth and Spring sts.

WANTED—LIVE SOLICITORS FOR NEW POLISH floor mop. Sure seller. Exclusive territory. Call at 527 VAN NUYS BLDG.

WANTED—GET BUSY, THIS IS NEW AND A GOOD seller. Guaranteed BUTT removes any stain from fine clothes, remove the stains. 506 BYRNE BLDG.

WANTED— Situations, Male.

Space is not given under this heading to advertisements soliciting business patronage.

POSITION AS STENOGRAPHER AND confidential clerk or purchasing agent; single, 28 years; 7 years' experience; best of habits and references; will accept position anywhere. Address W, box 551, TIMES BRANCH OFFICE.

WANTED — THOROUGHLY EXPERIENCED GARdener, florist, both private and commercial places, single, 29, wants position as private or landscape gardener; best California references. Address W, box 1195, TIMES OFFICE.

WANTED—EXPERIENCED JAPANESE CHAUFFEUR wants position in private family, careful driver, can do repairing and well acquainted with city streets; good home, outside help if necessary. GEORGE TAKA, Home 21356.

WANTED—JAPANESE, FIRST-CLASS COOK, YOUNG man, with good experience and best city references, desires position. Phone Home 559020. JAMES.

WANTED—POSITION BY COMPETENT OFFICE man. Ten years in wholesale house; eleven years in bank. A-1 class record and A-1 city references. PHONE VERMONT 1748.

WANTED—SITUATION AS SUPERINTENDENT OF furniture factory. Have long experience on Davenports, sofas, beds. Address WM. HUBERT, 407 S. Indiana ave., Kankakee, Ill.

WANTED—LOCAL MAN, AGE, WANTS POSITION AS book-keeper and stenographer, six years experience, best of references, steady employment. Work, References. Address S, box 218, TIMES OFFICE.

WANTED—SITUATION AS WATCHMAN OR DEtective work; 8 years' experience Scotland Yard detective force. Address S, box 273, TIMES OFFICE.

WANTED—EXPERIENCED JAPANESE GARDENER wishes to take care of your garden, by monthly contract, or by day. KNOMOTO, 2133 South Vermont ave. Home 71523.

WANTED—I WANT JOB HANDLING COMMISSARY of company store, experienced, good references, will go anywhere. Let me see you. Address Y, box 295, TIMES OFFICE.

WANTED—YOUNG, EXPERIENCED MAN, SPEAKing Spanish fluently, wants position as timekeeper or commissary clerk in S., S. or F. foreign country. Address W, box 158, TIMES OFFICE.

WANTED — EXPERT TIMEKEEPER AND COST clerk; position, good references. Mechanical education. Address W, box 156, TIMES OFFICE.

WANTED—SITUATION BY MIDDLE AGED MAN, W. 7 years as helper several years' experience with Machinery, handy man on repair work. Address Y, box 288, TIMES OFFICE.

WANT

Classified Liners.

WANTED—
Miscellaneous.

WANTED—TO KNOW THAT WE EXCHANGE phonograph records, tune pianos and repair all kinds of musical instruments. RECORD EXCHANGE AND MUSIC CO., Main 1956. 929 W. 7th st.

WANTED—THE CUT-RATE FURNITURE MOVING Company will move all your furniture and piano by contract for 75c to $5. Phone day or night. BOYLE 2005; HOME 41459.

WANTED—A 4 OR 5-GALLON STEAM JACKET lifting kettle. PLACENTIA CANNING CO., Placentia, Cal.

WANTED—
INSTANT SERVICE FOR TIMES PATRONS.
For the convenience of persons who may desire to reply to classified advertisements printed in The Times, and communications to this newspaper, and have "liner" and other advertising inserted, bronze letter boxes have been placed in various downtown buildings for the purposes indicated.
Collections will be made from these boxes every hour.
Each piece of advertising must contain the name and address of the advertiser, number of insertions, and heading under which it is desired that the announcement be printed.
The boxes are located as follows:

SAN FERNANDO BLDG., 406 S. MAIN ST. (Lobby opposite elevator.)
BRYSON BLDG., 148 S. SPRING ST. (Lobby near elevator.)
COLUMBIA TRUST BLDG., 313 W. THIRD ST. (Lobby near elevator.)
L. A. INVESTMENT BLDG., 256 S. BROADWAY. (Lobby rear of elevator.)
LANKERSHIM BLDG., 129 W. THIRD ST. (Lobby opposite elevator.)
P. E. BLDG., 606-12 S. MAIN ST. (Lobby near elevator.)
I. W. HELLMAN BLDG., 417 S. MAIN ST. (Next to U. S. mail box.)
I. W. HELLMAN BLDG., 124 W. FOURTH ST. (Next to U. S. mail box.)
LAUGHLIN BLDG., 315 S. BROADWAY. (Lobby near elevator.)
DELTA BLDG., 420 S. SPRING ST. (Lobby near elevator.)
GERMAIN BLDG., 224 S. SPRING ST. (Lobby near elevator.)
BROADWAY CENTRAL BLDG., 424 S. BROADWAY. (Lobby near elevator.)

The location of additional boxes will be published as they are installed.
LOCAL CONTEMPORARIES PLEASE COPY, AS USUAL.

WANTED—
Furniture.

WANTED—WE PAY THE VERY HIGHEST CASH price for all kinds of furniture, household goods, merchandise, etc., of any quantity; we sell on commission and advance cash on consignments. A trial will convince you, and we are always at your service. We have the largest auction house and auction warehouse in the State. REED & WAGNER, Auctioneers, 1040 S. Broadway, and Main. Phones: Broadway 20000, Home F2544.

WANTED—WE PAY MORE CASH FOR FURNIture, household goods, merchandise, etc., than any firm in the city; any quantity; also sell on commission; cash advanced on consignments; largest and oldest auction house in California. RHOADES & RHOADES, Auctioneers, 1304-345 S. Main st. Phones 25079; Main 1259.

WANTED—FURNITURE ANY AMOUNT, FOR SPOT cash; be sure and call us before you sell; orders promptly attended by competent buyers. J. J. HOGARMAN, Auction and Commission House, 115-116 Court Building. Phone: F4810; Main 8014.

WANTED—TO PURCHASE, GOOD FURNITURE AND rugs of some private residence. Pumel oak or mahogany. Will pay cash. Phone B6107. 468 S. Hope.

WANTED—TO PURCHASE AT ONCE, THE ENTIRE furniture of a private residence. WILSHIRE 971, 61800.

WANTED—FURNITURE. WE PAY YOU CASH for your household and office furniture. DANNING, F5427. 707 W. 9th.

WANTED—PARTY DESIRES TO PURCHASE FIVE or more rooms of furniture. PHONE 22298.

TO LET—
Furnished Rooms.

TO LET—
ROSEGROVE HOTEL,
532 S. FLOWER ST.
JUST OPENED.
EVERY MODERN FEATURE.
ROOMS $4 PER WEEK UP.
ROOM AND BATH $5 PER WEEK UP.
BROADWAY 1041. A3063.

TO LET—PERKINSON HOTEL.
Just opened. No extra charge for two in room. Hot water day and night. Private and shower baths. Phone, steam heat and hot and cold water in every room, $4 up per week without, or $6 with private bath. 12 minutes' walk to Eighth and Broadway. One of the most beautifully furnished and furnished homes in the city, and we will be delighted to show you through, whether you rent or not. All outside, bright, cheerful rooms. Convenient to restaurants and private board. 824 GOLDEN AVE., third block west of Figueroa, between 8th and 9th.

TO LET— THE STILLWELL.
New 75-story FIREPROOF hotel of 232 rooms; each with PRIVATE BATH. Rates $1.50 PER DAY; $10 A WEEK, $35 A MONTH, and up. Call and see our HOTEL, 338 S. GRAND. Phone 60707, Broadway 237.

TO LET— HOTEL OVIATT,
Pico and Flower.
New and modern, within walking distance of heart of city; rooms single and en suite; special rates by the month. Both phones.

TO LET—2 NICE LARGE ROOMS ON EAST FRONT; will rent separate or together; beautifully furnished; in private home with all modern conveniences; Westlake district; suitable for two gentlemen. 58137.

TO LET — CLEAN, SUNNY, FURNISHED ROOMS and kitchenette; private entrance; first floor; gas, electricity, paid; business lady preferred. 626 W. 16TH. 22877.

TO LET—LARGE AIRY, NICELY FURNISHED housekeeping room. Adults only, $2.25 per week. Use of bath. Three blocks from pico office. 225 N. OLIVE.

TO LET—BEAUTIFULLY FURNISHED ROOM, BOARD optional, in a refined Spanish family. Call for information at 624 CONSOLIDATED REALTY BLDG.

TO LET—GLADSTONE HOTEL,
556½ South Main.
Nice large sunny rooms for $2, $2.50, $3.00 per week. Bath included.

TO LET—2 FURNISHED ROOMS, HOUSEKEEPing, modern conveniences, beautiful residence, $10 and up per month; 7 minutes from 4th and Hill, Hollywood car. BROADWAY 46.

TO LET—IN A BEAUTIFUL PRIVATE RESIDENCE, elegantly furnished room, suitable for 1 or 2 gentlemen, reasonable; walking distance. 1145 WEST 6TH. Phone 52352.

TO LET—LARGE FRONT, BAY WINDOW ROOM, nicely furnished, two beds, use of phone and bath, $2 per week. Two blocks west of Courthouse. 225 N. OLIVE.

TO LET—NICELY FURNISHED ROOM IN BEAUtiful home in Westlake district. Reasonable. 817 S. BURLINGTON. Phone 54908.

TO LET—FURNISHED ROOMS FOR LADIES OR gentlemen, new house, private bath, phone. 5594316. Take Glendale and West Pico car.

TO LET—LARGE, WELL FURNISHED ROOM WITH private bath; in private home. Phone 51197. 808 WESTLAKE AVE.

TO LET—$2 WEEK EACH, $7 MONTH, FURnished housekeeping rooms, bath. 945 EAST PICO.

TO LET—HOTEL VAL DEMAR, NEW, MODERN, steam heated; private baths; rates reasonable. Corner SIXTH AND HOPE STS.

TO LET—TWO LARGE, SUNNY, FURNISHED rooms, light housekeeping. 1556 W. 17TH ST., near Magnolia ave.

TO LET—WALKER HOTEL, NINTH AND GRAND; suites, outside rooms; walking distance, $2.50 and up.

TO LET—FURNISHED SLEEPING AND HOUSEkeeping rooms; $10 and up. 1401 S. HOPE ST. Sunset, phone 10000.

TO LET—GO TO CLAYMORE ARMS, 434 CENtennial, for nicest rooms in city; housekeeping privileges; Temple cars. $2.50 up. 419045.

TO LET — FURNISHED ROOM WITH PRIVATE family; Wilshire district. 614 S. RAMPART. Wilshire 2668. Home 56246.

TO LET—4 ROOMS, COMPLETELY FURNISHED, near Pico and Maple; $18. 21222. Apply 1349 MIRTLE ST.

TO LET — EXTRA LARGE ROOM WITH THREE windows, and two smaller rooms, connected with bath; reasonable; lady's residence. 116 E. 81ST ST.

TO LET — NICELY FURNISHED, SUNNY FRONT room; clean and pleasant. 2214½ E. FOURTH ST.

TO LET—ELEGANT SLEEPING-PORCH BEDROOM, private bath; gentlemen. PHONE 58065.

TO LET—NEW, FURNISHED, SUNNY ROOM, 753½ S. HILL.

TO LET—1353 SOUTH HILL, NEWLY FITTED, sunny and unusually desirable rooms.

TO LET—HOTEL ALAN, 236 E. 2ND, STRICTLY modern, $2.50 and $3 weekly.

TO LET—OUTSIDE SUNNY ROOMS, FULLY MODern brick building. $250 up. 947 W. SIXTH.

TO LET—
Housekeeping Rooms, Furnished and Unfurnished.

TO LET—LARGE SUNNY ROOM, GROUND FLOOR, kitchen privileges; bath and phone in private home, reference; $15 a month. 5843 GREGORY AVE. End of West Sixth line. Phone HOLLY 2079.

TO LET—TWO CONNECTING FURNISHED ROOMS for housekeeping, good location, good cheap rooms, $12 per month. 505 E. 19TH, near Maple ave.

TO LET—2 FURNISHED HOUSEKEEPING ROOMS; $10 a month; light and gas paid. Hooper line. 1819 TENNESSEE.

TO LET—
Unfurnished Flats.

TO LET—NEW FLAT, MODERN, 4 LARGE rooms, bath, range, screen porch, garage. Adults. 1747 W. 20TH. 21028.

TO LET — $18, 4 ROOMS AND BATH, OAK floors, Hughes bet. laundry tray. 2110½ ELLENDALE AVE. Call 1 to 3.

TO LET—UNFURNISHED, NEW, MODERN 5-ROOM flat, walking distance, 226 N. HOPE, between Temple and Court. Adults.

TO LET—FINE, MODERN, 4-ROOM LOWER FLAT, $17 per month. 794 E. 52D ST. near San Pedro. Phone South 4370.

TO LET—$22; CLOSE IN, WALKING DISTANCE, 4-room flat, adults. 1172 W. EIGHTH ST.

TO LET—$22. CLOSE-IN, WALKING DISTANCE, 4-room flat, adults. 1172 W. EIGHTH ST.

TO LET—
Unfurnished Flats.

TO LET — ELEGANT, 5-ROOM, HALF BLOCK north WESTLAKE PARK, 4 car lines, 10 minutes to Broadway; hardwood and woodstone floors, papered hall and dining-room, enameled bath and bedrooms, wall bed, bed room, screens, buffet, mantel, laundry tub, improved and inexpensive heating. Also 7-room flat, same plan and finish, between SUNSET and WESTLAKE PARKS. Adults. References. PHONE 51566.

TO LET — FLATS, WELL APPOINTED, JUST finished, living-room, dining-room, kitchen, bath, screened porch, sleeping porches, storeroom, high ground, magnificent view, air direct from mountains; excellent neighborhood; 10 minutes from Sixth and Broadway; one block from car line. Apply 957 W. 1. WATTS. 966 N. Bonnie Brae, corner Kent. Wilshire 3093.

TO LET—A NEW FLAT IN WILSHIRE DISTRICT, 5 rooms, 3 large bedrooms and disappearing bed; all the new built-in conveniences; ½ block from street car line. This is located among nice homes, and is one of the nicest flats in the district. Phone for particulars, OWNER, WILSHIRE 538.

TO LET — ELEGANT NEW UPPER AND LOWER flats, with beautiful yard, at 4344 a. OLIVE. Newest design outrigger; 3 disappearing beds, hardwood floors, mantel, buffet, writing desk, walls beautifully decorated, dressing-room, bedroom, linoleum, gas range, verandas, garage; adults.

TO LET—NEW 4-ROOM FLATS, 702-704 W. VERnon ave., Normal Arts High School; built-in buffets, drawers, disappearing beds; speaking tubes, every convenience. Apply D. F. GARVEY, 426 S. Chicago st. Phone Boyle 2244.

TO LET—HANDSOME NEW FOUR-ROOM FLAT, upper and lower, hardwood floors, papered walls, mantel, refrigerator, bed, dresser, china cupboard, built-ins, close-in, water paid. Call 1419½ W. 11TH.

TO LET — 3 AND 4-ROOM MODERN FLATS, hardwood floors, nice and clean, large yard and environment; price $17 and $14. Walking distance. 1223 SAN JULIAN, between 12th and Pico. Phone 21888.

TO LET—MODERN 5-ROOM FLAT, FIRST-CLASS condition; bath in water closet; hardwood floors, disappearing beds; gas range; $20. 1550 W. 20TH ST. Phones: Home 10817; Main 2060.

TO LET—NEW, DESIRABLE, CLOSE IN, 4-ROOM flat; all modern conveniences; 3 blocks west of Figueroa; adults. 1426 WRIGHT ST.

TO LET—1150 S. FLOWER ST., DESIRABLE 4-room flat, walking distance; fine location; rent $20, including water and lawn kept. Rear door open. PHONE 58737.

TO LET—2 NEW FLATS, 4 ROOMS, SLEEPING porch, gas furnace, open fireplace; modern and pleasant. 1781 FRANCIS AVE., Ninth st. car to Hoover. Inquire 2783, next door.

TO LET—UNFURNISHED 4-ROOM FLAT, PAPER, hardwood floors, individual gas furnace, garage and janitor service. Call OWNER, West 4083, for information.

TO LET—MODERN 5-ROOM FLAT, CLOSE TO business section, in good sunny location. Apply 1221½ WEST 11TH ST. Phone 61202.

TO LET—BEAUTIFUL SUNNY 6-ROOM MODERN flat, large sleeping porch, also garage. Fine location; adults. PHONE 58937.

TO LET—NEW FOUR-ROOM FLAT ALL MODern conveniences, $15, including water. Adults only. 1026 E. 22ND. Phone South 7875.

TO LET — 5-ROOM UNFURNISHED FLAT, 1149 Wall st., $25 per month. Inquire 506 EXCHANGE BLDG.

TO LET—NEW DUPLEX FLAT, LARGE ROOMS, large closets, porches, beautiful view, wide street. 1717 FOURTH AVENUE. References.

TO LET—IN WESTLAKE DISTRICT, A MODERN 4-room flat. 673 S. BONNIE BRAE. Phone 51500.

TO LET—SMALL, FAMILY DESIRING PLEASANT, home; 5 rooms, bath, gas, electric; no car fare or crowded cars; only 5 minutes from Broadway. Rates to permanent business people. BROADWAY 3041. F7060.

TO LET—3-ROOM FLAT, $12.50; WALKING DIStance. 1021 Byram, rear, 3 blocks west Figueroa, between 10th, 11th.

TO LET—UNFURNISHED 6-ROOM LOWER BUNgalow flat, 3 bedrooms, water paid, $26. 1610 W. 10TH ST., between Union and Hoover.

TO LET — DESIRABLE 7-ROOM LOWER FLAT, sunny and choice, close in location. 605 W. FIRST ST.

TO LET—FOUR-ROOM FLATS, UNFURNISHED, large closets, disappearing beds, $16, water paid. 3612 S. PARK AVE.

TO LET—3-ROOM UNFURNISHED FLAT, $14. Wall bed, private bath. 1406 WEST 10TH ST. Light.

TO LET—CHOICE FIVE-ROOM SECOND FLOOR flat, in the new Italian Villa, 5613 Hollywood boulevard. Inquire at 5617.

TO LET—NEW, MODERN 5-ROOM FLAT, WALKing distance. Adults. 137 DOUGLAS ST. 557906.

TO LET—
Furnished Flats.

TO LET—3 AND 4-ROOM NEW FLATS, FURNISHed and unfurnished, 2 and 3 beds, gas and electric stoves, automatic water heaters, all built-in conveniences, with garage, good location, close in. PHONE A4044 or 22343.

TO LET — MY ELEGANT NEW FLAT, NEVER been rented before, completely furnished, at 320 W. VERNON. New furniture, hardwood floors, two beds, walls beautifully decorated, 2 porches, beautiful yard, garage; adults.

TO LET—COMFORTABLY FURNISHED SUNNY UPper 6-room flat, excellently located, right at Westlake Park. Any lady can make good with this flat renting rooms. Partly occupied now. Rent very reasonable. Come out to 472½ LAKE ST.

TO LET—4-ROOM FURNISHED FLAT, CHEAP, piano, both phones. 427 TEMPLE ST., 1½ blocks from Courthouse.

TO LET—THE FINEST THREE-ROOM FLATS IN Los Angeles, completely furnished, ten minutes from business center. Hollywood, Edendale cars. 1425 MOHAWK ST. Wilshire 3568.

TO LET—COMPLETELY FURNISHED FLAT, FOUR rooms and bath, $25. 3016 S. GRAND AVE. Tel. 21689.

TO LET—COTTAGE FLAT, 4 ROOMS, BATH, LAUNdry, lawn, flowers, 9 blocks west of Broadway. 123 N. BOYLSTON. 53146; Main 9427.

TO LET—ELEGANT LITTLE NEW FLAT, CLOSE in, completely furnished; fine neighborhood; $22.50. 147 W. 27TH. Phone 28555.

TO LET—618, COMPLETELY FURNISHED, THREE rooms, bath, dressing-room, and screen porch. 2119½ ELLENDALE AVE. Call 10 to 5.

TO LET—NEW 5-ROOM FURNISHED FLAT, 1227 Irolo. Built-in effects, 2 disappearing beds. Pico car. WILSHIRE 1373.

TO LET—FURNISHED 3-ROOM FLAT, $14. 1158 W. EDGEWARE ROAD.

TO LET—3-ROOM FURNISHED FLAT, WALKing distance, sunny. 550 FREMONT AVE.

TO LET—
Apartments Furnished.

TO LET—VALENCIA APARTMENTS.
JUST OPENED.
734 Valencia street, twenty minutes' walk from Broadway. New four-story brick building, considered one of the finest in the city. Steam heat, elevator service, amusement rooms. Prices ranging from $30 to $65.

TO LET—PALACE HOTEL APARTMENTS,
317 SOUTH OLIVE ST.
On the hill, overlooking entire city; only two and a half blocks from Fourth and Broadway; every apartment a private bath, steam heat, telephone, elevator service, etc. Rates $25 to $65.

TO LET—HENRIETTA APARTMENTS, 1400 ALbany st. Living-room, dressing-room, kitchen and bath, with private phone. New house and furnishings. $22.50 and $30. Phone WEST 6209. Pico car.

TO LET—WALKING DISTANCE.
FULLER GOLDEN APARTMENTS,
715 BIXEL STREET.
One single south side, one on north side; service, price and location just right.

TO LET—BOSTON APARTMENTS, 1755 WEST Adams st., new fireproof 2 and 3-room apartments; steam heat; private bath; free lights, telephone and janitor service. Take West Adams st. car.

TO LET—COMFORTABLE, HOMELIKE FURNISHed rooms and apartments, high location, near Westlake Park, 20 minutes' walk from Broadway, 7 minutes' ride. 700 S. BURLINGTON, corner Seventh. Phone 53777.

TO LET—WESTVOURT APARTMENTS,
1045 WESTLAKE AVE.
Brand new, every modern convenience; large, sunny, most attractive and comfortable apartments; select neighborhood. WILSHIRE 2032; 55038. Special rates to permanent people.

TO LET—
The Edwards Apartments, 1427 Griffith ave., large 3-room apartments, with beautiful private bath; only $20 per month; equal to rest side $50 apartments. Come today. PHONE 25615.

TO LET—MARIPOSA APARTMENTS,
Westlake district, corner of Shatto and Valencia sts., new building, all modern conveniences. Everything first-class. 2 and 3-room apartments from $22.50 up. WILSHIRE 2810.

TO LET—LOURES APARTMENTS, 605 E. WASHington. Single apartment with bath, $18 to $25; double apartment with bath, $30 to $40; steam heated; hot water; private phones; garage. SOUTH 1205.

TO LET—BARETTE APARTMENTS.
Just opened. 1520 West Fifth. New 4-story brick building, all outside, 1, 2 and 3-room apartments. Hotel service for those desiring people. Rates $26 and up. Phone BROADWAY 225.

TO LET—LINDEN APARTMENTS.
One single, one double, large sunny rooms, private bath; very desirable. Walking distance. 1210 W. EIGHTH.

TO LET—NEW MODERN 3-ROOM APARTMENT, furnished, corner Sixteen and Compton ave. also 2-room unfurnished flat, same location. Apply OWNER, 320 S. Hill. McLEE & STATLMITER.

TO LET—NOW, 1 SINGLE ROOM, 1 3-ROOM apartment, 1 4-room apartment, first class. Call CALIFORNIA APARTMENTS, 415 Brand Blvd., Glendale.

TO LET—$20, $22 AND $24.
WALDRON APTS. Just opened.
Elegantly furnished; new brick building.
1028 W. 12TH ST.
W. 11th st. car to Union. Phone 55457.

TO LET—
SUMMER RATES.
New Bernard Apartments, single, $22.50; double, $30; one walking distance. Third and Bixel. MAIN 5750, 54084.

TO LET—JEROME APARTMENTS—
Nice clean apartments, private baths, walking distance, $18. 710 CALIFORNIA ST. 15210.

TO LET—ST. MARGARETS APARTMENTS—
615 W. 23d st. Large, clean, airy apartments. Very reasonable. HOME 21866.

TO LET—BEAUTIFUL 2 AND 3-ROOM APARTMENT in refined, quiet house, high location, close in. 1247 W.—FIFTH ST., near Bixel. W. Sixth st. car.

TO LET—A LARGE 2-ROOM APARTMENT, $3.50; nice front room, running water, $2.50. 913 MAPLE AVE.

TO LET—FOUR-ROOM FURNISHED APARTMENT, $15, including electricity; water; close-in, 4 cars. 1527 COUNCIL ST.

TO LET—LUANA APARTMENTS,
2 and 3-room apartments, velvet carpets, walnut furniture, private bath, $16 to $40. 225 W. 25TH.

TO LET — FURNISHED APARTMENTS IN THE Leighton Annex, at $25 per month and up. Inquire LEIGHTON HOTEL.

TO LET—
Apartments Furnished.

TO LET—
LEADING APARTMENT-HOUSES OF L. A.
WITHIN WALKING DISTANCE.
FREE LIGHTS IN ALL APARTMENTS.
TODAY'S VACANCIES ARE.

PITTSBURGH APTS. 836 Crocker st.
Phones: Home F2000—Bdwy. 2914.
A nice 2-room apartment, only $12.00
Extra good two-room apartment $13.00

PORTLAND APTS. 211 Diamond st
Phones: Home F7290—Bdwy. 2926.
Living-room, alcove and kitchen $15.00
Living-room, alcove and kitchen $16.00

RAMONA APTS. F4122. 218 N. Fremont st.
Two rooms with alcove apartment ..$14.00
Two rooms with alcove apartment ..$16.00

ROOSEVELT APTS. A5404. 324 S. Figueroa st.
A good three-room apartment $17.00
A choice three-room apartment $20.00

DEW DROP APTS., steam heat, 124 N. Boylston st.
Phones: F4574—Bdwy. 6813.
Fine 3-room and bath apartment....$25.00
Choice 3-room and bath apartment..$27.50

TAFT APTS. A5041. 323 s. Figueroa st.
A good two-room apartment for $15.00
A splendid two-room apartment $17.00

TO LET— DE LUXE
617 Westmoreland
Finest apartments in America.
Most exclusive neighborhood.
Elegantly furnished. New. Shower bath.
Every known modern convenience.
Sleeping porch, sun parlor.
Garage. Maid's room
with each apartment.
F. D. PURNER, Owner.
Home Phone 537870.

TO LET — FURNISHED APARTMENTS AT CUT-rate opening prices; new building, new furniture. You must see this to be convinced of price and location in the famous Westlake district; walking distance; private phones in every room; both phones; tile baths and office; come and let us talk over the price you can pay; all apartments are sunny except four. Very large kitchen; you are the winner if you come. Take W. Sixth st. car to Union, one block south; half block west. 1640 SHATTO ST.

TO LET—
HUNTLEY APARTMENTS.
1207 W. THIRD ST.
Housekeeping apartments, summer rates, new concrete building, sunny rooms, apartments well heated in winter; dishes washed, beds made; tennis courts, free garage; 10 minutes' walk from Third and Broadway. Phones: 10108 or MAIN 834.

TO LET—CAMBRIA UNION APARTMENTS.
WESTLAKE DISTRICT.
730 S. UNION AVE.
Between 7th and 8th st. car lines.
Noted for liberality of construction; many features that no other flats in the city has, which appeal to people desiring conveniences of a home and the comforts of a hotel. Vacant now, one 4-room apartment.

TO LET—LA FRANCE APARTMENTS.
JUST OPENED.
681 S. Burlington ave. Two and 3-room apartments, all light; elevators; plenty of heat, sun and ladies' parlors, billiard, pool tables and smoking room, large lobby; most elegantly furnished apartment hotel in Westlake district; 6 minutes from Broadway. Bachelor apartments, $30 up. Phone 60787, Wilshire 4000.

TO LET—
RUBAIYAT APARTMENTS,
427 S. Hope st.
Beautiful, new, clean 2 and 3-room suites, large verandas, disappearing beds, gas and electric; no car fare or crowded cars; only 5 minutes from Broadway. Rates to permanent business people. BROADWAY 3041. F7060.

TO LET—PICKWICK HOTEL APTS.,
INDIANA HEADQUARTERS.
2 and 3-room apartments, and a few single rooms, with baths, steam heat, telephone, walking distance; prices very reasonable; finest lobby in the city. 533 S. GRAND. Home Phone 10483, Broadway 4295.

TO LET—QUEEN APARTMENTS.
529 California st., 2 rooms and bath, furnished completely, high altitude, electric elevator, laundry free, roof garden, disappearing beds, $16, water paid. 3612 S. PARK AVE.

TO LET—
STRATHALLEN APARTMENTS,
835 W. Ninth st., near Figueroa.
Two and three-room handsomely furnished apartments, low rates. Walking distance.
MAIN 7800. HOME PHONE 55325.

TO LET—IVINS APARTMENTS, 10th and Figueroa sts. Easy walking distance. Strictly modern. We have a few apartments at $30 and up. Ball room, billiard and pool tables. Entertainment features throughout the year. Hotel service for those desiring people. We invite your inspection. Phone 60702. BROADWAY 3812.

TO LET—BE HAPPY.
By becoming a tenant of the new
STRETCHER APARTMENTS.
454 S. Figueroa st., near 6th st.
Everything modern and convenient. Maid service and both phones.
Rates: Single, $30 and $32.50. Double, $45.

TO LET—MIRAFLORES APARTMENTS.
Main 8526. 1420 S. Flower st. 24221.
Clean apartments, private phones, sun parlor and porches. Rates reasonable.

TO LET—VERY CLOSE IN, IN REAR, MODERN 2-room apartment, with private bath, $20. Call 551 S. HOPE.

TO LET—$12.50 AND $15; COZY APARTMENT, with general and separate entrances; private bath and kitchenette, telephone, completely furnished. 245 S. SOTH. Phone 28053.

TO LET—
SCARBOROUGH APARTMENTS,
New, first-class, 5 minutes' walk from Fifth and Broadway; 517 S. FLOWER ST.
TO LET—JUST OPENED, GLADSTONE APARTments, 509 E. Pico. Summer rates. Rent includes shower bath, hot water daily, electricity.
TO LET—3 LARGE ROOMS AND SLEEPING porch, no children, walking distance. Inquire 127 WEST PICO.

TO LET—
Apartments Unfurnished.

TO LET—THE FOWLER,
IN CLASS BY ITSELF.
UNFURNISHED APARTMENTS DE LUXE.
Catering to cultured guests appreciating a beautiful home with perfect appointments and service. WASHINGTON, at UNION AVE.

TO LET—2 AND 3-ROOM APARTMENTS, PRIvate bath, gas range, all built-in effects. 556 N. WESTERN AVE. Phone West 4833.

TO LET—NEW, MODERN UNFURNISHED OR FURnished apartments, Westlake district. 923 S. UNION AVE. $18 to $40.

TO LET—FOUR ROOMS AND BATH, $19, WATER free, 20th and Western. Key at drug store; University, 29th car. Phone 1503 VERMONT.

HOTELS, ROOMING-HOUSES—
Lodging, Day or Week.

TO LET—
HOTEL GEORGIA,
Strictly modern, outside rooms, steam heat, hot and cold water, private phones and baths; everything the best; $3.50 per week and up.
CORNER PICO AND GEORGIA.
Phones: Broadway 780. 59471.

TO LET—
Rooms and Board.

TO LET—
HOTEL ALCAZAR, 701 BEACON ST.
A DELIGHTFUL HOME. LARGE, BEAUTIFULLY-FURNISHED ROOMS, WITH OR WITHOUT BOARD, FURNACE HEAT, GARAGE, TABLE UNEXCELLED, CUT RATES. PHONE WILSHIRE 2126.
TO LET—BELLEVUE TERRACE HOTEL, SIXTH AND FIGUEROA, CAN YOU DO BETTER? ROOMS $2 PER WEEK UP. ROOMS AND BOARD, $25 PER MONTH UP. TABLE THE BEST. WALKING DISTANCE. LARGE GROUNDS, ORCHES AND POOL ROOM. F6392. MAIN 446.
TO LET — ROOM AND BOARD IN HIGHEST, healthiest part of Glendale, screened-in sleeping room, on ground floor; best of care given to elderly people, invalids, convalescents; by nurse in own home; 2 car lines; no car line; no tuberculosis. Phone GLENDALE 972.
TO LET—YOUNG WOMEN'S BOARDING HOME, 451 S. Bayle avenue, facing Hollenbeck Park, 12 minutes from Fourth and Broadway. Sunny rooms, lawn, flowers, tennis. Board and room $5 to $6 per week. Laundry and sewing facilities free. East Pedrick or Cummings street car.
TO LET—LARGE ROOMS AND BOARD, PRIVATE family of two, on West Adams car line, two blocks from Venice beach line; piano; ladies or married couple preferred. 1812 S. BURLINGTON AVE.
TO LET— WILSHIRE HOTEL.
Best place to live. Moderate cost. American plan, $10 week and up. Steam heat, hot and cold running water. 671 CORONADO ST. Wilshire 1094, Home 54726.
TO LET—ST. JAMES HOTEL, 817 W. 23RD ST. A charming, homelike place, near park, beautiful rooms, bath, parlor, porches, excellent table, moderate rates. University car. WEST 2782. 20101.
TO LET—JUST OPENED, BEAUTIFUL WESTLAKE HALL, 837 Westlake. Rooms single and en suite, private baths, excellent board, hot water plentiful, verandas, garage. Make reservations. PHONE 52345.
TO LET — ROOM AND BOARD, IDEAL HOME. PORCH, SHADE TREES. USE OF PARLOR AND PIANO. EXCELLENT TABLE. 825 BURLINGTON AVE. WILSHIRE 1561.
TO LET—ROOM AND BOARD FOR NICE COUPLE or two business women; a tennis court, piano and best cooking; terms reasonable. Apply 5903 BUDLONG AVE. Phone 77462.
TO LET—LARGE CHEERFUL FRONT ROOM IN new home, southwest, with best home cooked meals. Bath, piano, tennis court; 3 car lines. Phone WEST 2346.
TO LET—"THE LAKE KNOLL" OVERLOOKING Westlake Park, newly furnished rooms with first class table board, Alvarado street between Fifth and Sixth. PHONE 53167.
TO LET — LARGE, SUNNY, WELL-FURNISHED rooms, exclusive location, excellent board, home privileges; prices very reasonable. 320 S. WESTLAKE.
TO LET—DOUBLE AND SINGLE ROOMS, WALKing distance, excellent table. 1350 S. HOPE ST. Phone 20691.
TO LET—LARGE, AIRY ROOM; BEST OF HOME cooking; beautiful location, west; special summer rates; $20 half month, two people. PHONE 53084.
TO LET—DOUBLE FRONT ROOMS. RATES TO permanent people, excellent table. Phone 54441. 1023 BONNIE BRAE. Take 11th st. car.
TO LET—PRIVATE BATHS, HOT WATER, FURnace, twin beds, sleeping porches, excellent board. 802 S. BONNIE BRAE. 53906.
TO LET — ROOMS AND BOARD IN A PRIVATE boarding-house; rates reasonable; Westlake district. 1226 S. ALVARADO. 52132, West 524.
TO LET—ROOMS AND BOARD, TWO MEALS A day, bath and phone, $25 per month. 2112 S. GRAND AVE., Phone 22096.
TO LET—BOARD AND ROOM IN A QUIET PRIvate boarding-house. 728 S. CORONADO.

TO LET—
Rooms and Board for Children.

TO LET—LITTLE GIRL, SCHOOL AGE, IN HOME of refinement, where she would be lovingly and carefully cared for. $15 per month. Highest references. 941 W. 42ND PLACE.
TO LET—MOTHER'S CARE GIVEN TO ONE OR two children, including laundry and plain sewing; beautiful grounds; near school; reasonable. EAST 1813.
TO LET—WANTED. WILL GIVE THE BEST OF care to two children; rates reasonable; references. VERMONT 2800.

TO LET—
Unfurnished Houses.

TO LET—
GOOD HOUSES AT RIGHT PRICES.
All good condition and well located.

3820 COMPTON AVE., 3 rooms and bath.....$13
144 N. BOYLSTON, 4 rooms and bath.....$25
1139 COLTON ST., 4 rooms and bath.....$15
1011 DIAMOND ST., flat 5 R. and bath.....$18
1019 DIAMOND ST., flat 5 R. and bath.....$15
5427 LEMON GROVE AVE., South Pasadena, 6 rooms and bath $30
1570 CLARINDA ST., 5 rooms and bath.....$10

CONSERVATIVE INVESTMENT CO.,
503 Citizens' National Bank Bldg.
Main 2043, Home 60654.

TO LET — WESTLAKE DISTRICT, MODERN 11-room residence, 2 baths, garage, etc., on fine large southwest corner lot; house ideally arranged for high class rooming or boarding house; reasonable rent on long lease to reliable party.
HILDESHEIM & SCHILLER,
626 Van Nuys Bldg. F6426, Main 8035.
TO LET—DO YOU WANT TO RENT A PLEASant little home, lots of trees in the back yard, lawn in front, hardwood floors, nice plumbing, up-to-date and almost new? Better investigate this place. I also have a very nice 4-room flat at $15 per month. See F. E. BUNDY, owner, 1898 W. Jefferson. 72469, West 425.
TO LET—FIVE-ROOM COTTAGE AT 1611 Tothermar street, in one of the best localities in the city of Los Angeles. Rent cheap. See H. WASHINGTON, 312 Delta Bldg. Phone Main 9087.
TO LET—SOUTHWEST CORNER PARK VIEW AND Ocean View avenue. Beautiful 7-room house, every modern improvement, choicest residence section. WILL E. CHAPIN, room 630, 430 S. Broadway. Phone A4154 after 1:30 p.m.
TO LET—618, MODERN 5-ROOM BUNGALOW, 4456 Willowbrook, near new Normal school; or will sell for $2200; $22 cash, $22 per month. ALLISON BARLOW, owner, Phones—10108, Main 834.
TO LET — 8-ROOM HOUSE, MODERN APPOINTments; furnace, northwest part of the city; beautiful grounds; $50 a month for term of years; shown upon application. Phone mornings, WILSHIRE 2941. HOME 60053.
TO LET—LARGE SIX-ROOM BUNGALOW, HARDwood floors, etc.; Pico Heights; only $25; water paid. F. J. LEAVER & CO., 617 Higgins Bldg. Main 8048. 60594.
TO LET—$15. MODERN 4-ROOM BUNGALOW, 2550 Verdy st., or will sell on easy terms. W. P. JOHNSON. Call 72 Irving st. Phone Boyle 1517.
TO LET—$16, 4-ROOM BUNGALOW, 2443 WAbash ave.; $18, 4-room bungalow, 2458 Wabash ave.; or will sell on easy terms. M. HANGEN, 2461 Wabash ave. Phone Home 41292.
TO LET — UNFURNISHED ELEGANT 5-ROOM house, paved street, east front, 75-ft. lot; short block to car. Elegant lawn, fruit and flowers. PHONE 269272.
TO LET—HOLLYWOOD.
One four-room, one fire-room, bungalow, modern, good car service, $15 and $18. W. J. CLARK, 504 Byrne Bldg.
TO LET—NEW BUNGALOW, 5 ROOMS AND breakfast nook; hardwood floors, all improvements; faces one of the city's most beautiful parks, $25 per month. L. K. POTTER, Phone South 7510.
TO LET—5-ROOM COTTAGE, 3715 DAYTON AVE. near 37th st., between Union and Hoover. Apply NATHAN LANDSBERG, 204 Douglas Bldg. A4276, Broadway 1517.
TO LET—17-ROOM HOUSE, SUITABLE FOR BOARDing-house, dressmaking, private school, etc.; garage; 200 feet from Westlake Park; $75 per month. 717 S. ALVARADO.
TO LET — FINE MODERN 5-ROOM BUNGALOW, southwest, between Adams and Jefferson, corner lot; lawn, trees and garage; rent reasonable to right party; adults only. PHONE 74091.
TO LET—HOUSE, 5 ROOMS, $15; FLAT, 4 ROOMS, $10.50; flat, 4 rooms, furnished, $15. C. BUCK, 230 Hill st. Main 8276, A2918.
TO LET—7-ROOM COTTAGE, 1119 W. 17TH ST.; very large lot; fruit trees; rent reasonable. JOHN C. STEDMAN CO., 407 Grant Bldg. Main 8744, F7991.
TO LET—OWNER WILL RENT UNFURNISHED HIS modern bungalow, 7 rooms, all improvements; lawn and flowers front and rear; Wilshire district; $40. PHONE 79850.
TO LET—NEW 5-ROOM BUNGALOW, CLOSE TO Adams; cheap to good tenant. 2171 W. 29TH ST. 20020 and West 5422.
TO LET—$20; NEWLY CLEANED, 5-ROOM MODern cottage; nice, high location; yard and flowers. 2041 W. 12TH ST.
TO LET—6-ROOM, 1½-STORY BUNGALOW; MODern; all conveniences; garage; near 2 car lines; $26, water paid. 1138 OXFORD AVE.
TO LET—NEW, MODERN 6-ROOM BU

Classified Liners.

FOR SALE—
City Lots and Lands.

FOR SALE—

LARGE LEVEL LOTS
BETWEEN HERE AND THE BEACH.
$600 AND UP.
EASY TERMS.
Cement walks and curbs. Graded and oiled streets.
WM. MINECH,
1649 Manchester ave.
Watts local to Graham Station.

OR SALE—

DANDY LOT, $600.

22 Minutes from Broadway.
I have a choice, absolutely level lot 80x186. Five minutes from electric car. Private improvements in and near grammar and high schools. Good street, cement sidewalks, electricity, etc. Over 50 pretty bungalows. Magnificent view of mountains and a perfect spot for a home. $20 down and $10 a month. R. D. PETERSON, 611 S. Hill st.

FOR SALE—FOR CASH AT $1000 LESS THAN ADJOINING property, ascertain for yourself prices on Fremont place, Seaside Manor, which is part of projected ave. boulevard, and offer me $1000 less than actual value for 50-ft. acres; Corner Fremont place and electric line for 27th st.; facing Monica; high, sightly, city water, fine for country home, fruit, chickens, wealthy farmer in the valley; must have cash. Phone MR. MARTIN, 16091, Main 8300. And arrange to see property.

FOR SALE—
Lots $175 and up; size 40x100, in the Southgate tract, 15 minutes from Ruth and Main sts., water piped to each lot, streets and school close by; built up with new little homes; near auto boulevard; $5.00 down and $5.00 per month.
Arrange to see this tract immediately.
See FRANK W. REYNOLDS,
Main 494. 217-218 Union Oil Bldg.
A1411. Corner Seventh and Grand.

FOR SALE—BARGAIN, ON COLUMBIA ST., ONE-half block south of Crown Hill ave., going to Sixth st., 100-foot fronts—for residence, flats or apts., only $40 per foot, one-quarter cash, balance easy. 402 STIMSON BLDG. A2369.

FOR SALE—NEED MONEY, MUST SACRIFICE IMproved lot, on high ground, in west side, near car line, restricted district, $650 cash. Address X, box 308, TIMES BRANCH OFFICE.

FOR SALE—$1800; SNAP.
50x150 feet Wilshire, on paved street. This lot is worth $2700; will sell for $1800 cash; all street work in and paid for. PHONE 60165 or 73626.

FOR SALE—
Acreage for Subdivision.

FOR SALE—TRACTS FROM ONE ACRE UP TO 160 acres in size, in the Cahuenga Valley, 10 miles from Los Angeles to Venice. We are headquarters for this district. Prices for sale or free map. HARRIET R. CULVER CO., second floor, Bullard Block, 604½ S. Hill st. Phone Main 8191.

FOR SALE—2 ACRES CLOSE IN ON TWO GOOD car lines. Good for industrial or subdivision purposes. Level with water and gas. Can be handled on reasonable terms to show 8% excellent investment. 1007 MAY CO. BLDG.

FOR SALE—SNAP; 10-ACRE CORNER AT STRAWberry Park, near city and car. H. L. WINEMAN, 307 H. W. Hellman Bldg.

FOR SALE—
Business Property.

FOR SALE—BUSINESS PROPERTY.

Here are some business properties for sale which are growing in value fast:

66x190 on west side S. Main st., between Ninth and Tenth sts.

100x125, northwest corner Pico and Union sts.

80x132, 1527 W. Pico st.

50x125, W. 12th st., third lot west of Union.

42x165, 18th st., between Oxford and Western.

51x162, south side W. Washington st., between Hobart and Oxford sts.

3-story block at 641-643 N. Main st.

SEE OWNER,
C. A. HAMMEL, 646 N. Main st.
Phone Main 8720, A2960.

FOR SALE—
$6000.
ON 27TH ST., BETWEEN MAIN AND GRAND.
THIS PANTHER GROWING GROCERY IS FOR THE CITY LOT, 46x120, WITH A FINE 5-ROOM HOUSE, IN EXCELLENT CONDITION; BASEMENT AND FURNACE; RENTED TO TENANTS AT $35 PER MONTH; A 6 PER CENT NET INVESTMENT IN THE BEST DISTRICT IN LOS ANGELES. THE OPENING OF MAIN AND BROADWAY WILL DOUBLE THIS VALUE.
WOODS & WAKEFIELD,
202 BROCKMAN BLDG. CORNER 7TH & GRAND.
PHONES A8319, BROADWAY 7807.

FOR SALE—
GOT TO SACRIFICE.
My fine lot for flats. Worth $2800. Will take $1800. Call OWNER at A3928.

FOR SALE OR EXCHANGE—
Income Property.

FOR SALE—IN SETTLING UP AFFAIRS OF A CORPORATION, 2 APARTMENT-HOUSES AND 2 RESIDENCES MUST BE SOLD AT ONCE. THIS IS BONA FIDE AND WORTHY OF INVESTIGATION. EXCEPTIONALLY EASY TERMS TO RESPONSIBLE PARTIES. ADDRESS X, BOX 303, TIMES OFFICE.

FOR SALE—I HAVE A FINE PIECE OF INCOME property for sale; building 5 stores. All rented between Los Angeles and Santa Monica. Brings me over 10 per cent. per year on my investment. Price $14,500 cash to me. I have the money. Address T, box 47, TIMES OFFICE.

FOR SALE—SNAP. BELOW MARKET VALUE. Lot 60 feet frontage on Hope. A1 apartment or hotel site. Terms. HUBBARD & HALL, 505 Van Nuys Bldg. 62802.

FOR SALE—BUNGALOW WITH TWO APARTMENTS furnished; new home and $30 income. Phone WILSHIRE 2091.

FOR SALE—
Industrial Property.

FOR SALE—INDUSTRIAL ACREAGE WITH SANTA Fe switch and paved street, corner Western and Slauson aves., 15 cents square foot. Ideal location for industrial trackage in this city. R. D. LIST, 1021 Central Bldg.

FOR SALE—FINE WAREHOUSE OR FACTORY site, 100x202 on railroad switch, fronts on two streets. PAUL JUDSON, P. O. Box 95, Los Angeles.

FOR SALE—
Real Estate, Miscellaneous.

FOR SALE—
THREE MONTHS FREE.
Subscription to the Indian River Farmer. For truckers, fruit growers, general farmers and those who want to know about Florida address INDIAN RIVER FARMER, Dept "X," Vero, Florida.

FOR SALE—
Suburban Property.

FOR SALE—

RAMONA ACRES ADJOINING.
Beautiful home sites.
$600 ..... $650 ..... $800
Only 5 minutes each—extended car service. High and level. Adjoining to the famous Ramona Acres. Best of soil. Can raise anything. Chickens, ducks and rabbits will make you big money. Scores of hundsome homes on all sides. Easy terms. $50 down and $10 a month. Only limited number to be sold. Come to office for free trip or take Pomona or Covina car at Sixth and Main and get off at Garfield ave. Look for red "J" on tract office.

JANES INVESTMENT COMPANY,
611-13 South Hill street.
Home 10345. Phones. Broadway 3468.

---

5 acres, 5½ miles from city limits, on splendid water system. Fronts well. Fixed fruit, walnut and vegetable land—good location for chicken ranch, only a short distance from electric car and electric-lighted boulevard. $425 an acre. Can make very easy payments. Call me up and make arrangements to see this property. ..will take part in 5 acres. G. W. JONES, 611 S. Hill st. Phones: Home 10345, Broadway 3468.

FOR SALE—2½-ACRE LITTLE CHICKEN ranches on car line and boulevard. Loam soil, level land, water piped, adjoining land improved. These little chicken ranches just north of Van Nuys in fast developing district. Get in now while there is a good choice. Only $400 up an acre. Easy terms. PATTON & LONGLEY CO., 330 S. Hill st.

FOR SALE—BEAUTIFUL SUBURBAN HOME AND orange grove, situated between Oak Knoll and Altadena, consisting of 5 acres in full-bearing oranges, with new 9-room residence and garage, lawn, flowers, etc. Property is well worth $40,000, but will sell at big sacrifice. Address OWNER, on premises, 525 N. Granada ave., Altadena, or Phone Altadena 680.

FOR SALE — 2½ ACRES, JUST THE PLACE TO raise chickens, fine loam soil, water piped, fine location, near Lankershim; cash for only $750; easy terms. PATTON & LONGLEY CO., 330 South Hill street.

FOR SALE—
Suburban Property.

FOR SALE—

VAN NUYS.
For an ideal home place where you can raise your own fruits, berries, vegetables and chickens, profit by the healthful atmosphere of suburban life and at the same time enjoy the convenience of the city, secure one of these choice, close-in one to five-acre tracts, with water, at Van Nuys. The man of woman confined in the office or store all day needs just this kind of a home place. Autos to view property from $19 S. HILL ST. W. F. WAUTERTT.

FOR SALE—

ACRE $1000—AT RAMONA.
I have a beautiful acre at Ramona Acres adjoining. High, with magnificent view of mountains, close to car line and on Ramona boulevard. You can make big money from chickens or ducks here. $50 cash and $10 a month. Take Pomona or Covina car at Sixth and Main and get off at Garfield ave. Ask for Mr. Barker at tract office with big red "J."

FOR SALE—5-ACRE CHICKEN RANCH, 4-ROOM house, fine to plant fruit trees on part, sandy loam soil. Water piped, near fine road. This side Van Nuys. For quick sale, $2000. Easy terms. PATTON & LONGLEY CO., 330 S. Hill st.

FOR SALE—LITTLE CHICKEN RANCHES JUST beyond Van Nuys, 1 1-4 acres, water piped, one block from car line and boulevard. $400 each; rewards, car terms. PATTON & LONGLEY CO., 330 S. Hill st.

FOR SALE—AN IDEAL 5-ACRE COUNTRY HOME 3 miles from L. A., $6000 worth of new improvements; land set to alfalfa and fruit trees. Price $7500; $2500 cash, balance to suit. Address F. M. JONES, Walnut, Cal.

FOR SALE—10 ACRES, ONE-FOURTH MILE southwest of Newmark, half-way to Whittier, $700 per acre; mixed. Adjoining land, unsold, is $1000; must sell; half cash. PHONE W8478.

FOR SALE—SUBURBAN INCOME RANCH HOMES, foothill or valley. IRVINE W. BIGGAR, 427 Union Oil Bldg. Main 219. F1393.

Altadena.

FOR SALE—IF YOU WANT TO BUY OR TRADE for Altadena property, write or come and see me, as it is my SPECIALTY.
E. JAY GREEN,
N. Lake ave. Altadena.

Inglewood.

FOR SALE—4 INGLEWOOD ACRE, $1050; $300 down, two corners. R. HARPIN, 148 W. 18th.

Monrovia.

FOR SALE—
YOU CAN LIVE BETTER FOR LESS ON MONROVIA GROVE LOTS.
50x141—$700 UP—$10 MONTH.
45 minutes from Broadway.
All street improvements.
20 LOADED ORANGE TREES.
Call or phone for plat and views.
C. WOOD CO., 507 S. HILL ST.
Room 206. Phones: Home A1534—Main 728.

FOR SALE—5-ROOM MODERN BUNGALOW; NEW; in restricted district; all built-in features, hardwood floors, plate glass throughout; lot unincumbered. Terms, $800 down, balance $20 per month. Apply to owner, 406 E. LEMON ST., Monrovia.

South Pasadena and Osceola Park.

FOR SALE—A FINE LOT, ONEONTA PARK, district, for sale cheap; easy terms. Address GIRARD PIANO CO., Oakland, Cal.

HOLLYWOOD—

FOR SALE—
THE HEART OF HOLLYWOOD.
Corner Hollywood blvd. and Cherokee; 50x165 feet. Center of Business District.
Center of Hollywood.
$50 per foot for short time. Price
Most extraordinary bargain in Hollywood today. Value will double in three years; open for few days only. Investigate.
THE C. B. WELDON CO.,
6807 Hollywood blvd.

TO LET—
HOLLYWOOD.
Between Franklin and Hillside, in the most beautiful part of Hollywood, bungalow of 5 rooms and sleeping porch. 1827 N. CERRITO PLACE. Hollywood car at Sixth and Main and get off at Garfield ave. Ask for Mr. Barker at tract office with big red "J."

FOR SALE—HAVE A CLIENT WHO WANTS TO trade unrestricted east-front lot north of Hollywood blvd. for 6-room bungalow, between Hollywood blvd. and Franklin, between Gower and Winona.
TAFT REALTY COMPANY,
Main 9619. 219 Story Bldg. F2302.

FOR SALE—LOOKING FOR A HOME IN HOLLYwood? Here's one—6-room bungalow on a lot 50x186, one block from Hollywood blvd.; leaving for Oregon shortly, so have lowered the price $1000. Phone owner, 59038.

FOR SALE—SACRIFICE. FURNISHED OR UNFURnished 7-room Swiss chalet. Party going East and must sell. Phone 57518. 1534 MARTELL AVE.

FOR SALE—
Beach Property.

FOR SALE—CANADIANS; APPRECIATIVE CANucks, have you found the heavenly beach property you wanted? Not? Then Phone FERGUSON BROWN, Main 8425, or 641 719 S. Hope.

FOR SALE—BARGAIN, TWO LOTS, TOGETHER, half block from ocean, Seal Beach; easy terms. Owner has gone. Also one north of electric. PO. box 388, TIMES BRANCH OFFICE.

Hermosa.

FOR SALE—50-FT. LOTS, ONLY 4 BLOCKS FROM strand; street work all paid, $225 each, cash. OBRIN RICE, 220 Union Oil Bldg. A8266. Beach Office, 26th st., Hermosa.

Long Beach.

WANTED—IN LONG BEACH, GOOD APARTMENT-house for Monrovia home and Long Beach lots, balance in cash. Two big snaps in orange ranches for sale. Phone Main 58. J. J. HOFFMAN,
Residence, Bad 58. Cor. Myrtle and Olive,
Monrovia, Cal.

Manhattan Beach.

FOR SALE—YOUR CHOICE OF 500 LOTS AT THE south tailend of Manhattan Beach, from $250 to $800; $50 down, $10 per month. C. A. DAUGHERTY, with the Cooper Cutler Co., Marino ave. and speedway, Manhattan Beach, or 421 Marsh-Strong Bldg. Phone Main 4106.

Seal Beach.

FOR BARGAINS IN SEAL BEACH PROPERTY, SEE A. L. HAVENS, Ocean ave., Seal Beach.

Santa Monica.

FOR SALE—CORNER, 80x135, ON OCEAN FRONT walk, 1800 feet from Nat Goodwin Cafe. The cheapest ocean front corner in three miles. Address F. STONE, No. 12 Selkirk Apartments, Santa Monica.

Venice and Ocean Park.

FOR SALE—TWO CORNER HOUSES, NEW, MODern, hardwood floors, one 5-room, one 3-room. $3500; terms. Phone owner, MAIN 17, Los Angeles.

FOR SALE—
Harbor Property.

FOR SALE— 4 $2000.

$75x100 FEET TO ALLEY.
ONLY TWO BLOCKS FROM 4TH AND CANAL.
This $2500 per business lot must be sold at once, hence this bona fide sacrifice; terms if necessary. See owner, MR. VANSYCKLE, 836 S. Hope st. Main 2104, Home 62697, Los Angeles.

Wilmington.

FOR SALE—$1300; 42x125 FT. W. FOURTH, FACING HARBOR. A BIG FUTURE TO THIS LOT. But three blocks to the water front and think of the price. See this and you will appreciate it. See owner, MR. VANSYCKLE, 836 S. Hope st., Los Angeles. Home 62697, Main 2104.

FOR SALE—FINE LOT IN WILMINGTON, ON Fourth street, near new High School, sidewalk, street, sewer connections. A bargain. Address MTRICK, 404 International Bank Bldg. 62631.

FOR SALE—EXCELLENT LOT, 80x150, ON HARvard blvd. near Tenth st.; price only $850; must sell at once. Phone OWNER, Main 6255.

FOR SALE—
Country Property.

FOR SALE—

SEE HERE.
Do you want to buy 50 acres near Los Angeles at the price it sold for 7 years ago? It is other words, land now worth $800 an acre, for about $250 an acre. The owner is a non-resident, and must sell. The land is level, fairly fertile, has deep water, which is for fruit; this land is only one mile from town of Lankershim; is level and very fine soil; this is the best buy in the whole San Fernando Valley. Terms can be arranged. Get busy.
W. C. GLENN, 806 Security Bldg.
Phones: F3103. Broadway 916.

RAISE POULTRY FOR IMMEDIATE RETURNS.
Buy acreage at North Van Nuys, WITH WATER FOR IRRIGATION, set it to fruit trees and raise poultry while waiting for the trees to mature. Drive auto excursions daily. See W. F. WHITNETT, 319 S. Hill st.

FOR SALE—A GREAT SACRIFICE, 160-ACRE RElinquishment near railroad and in artesian belt in Antelope Valley; would consider selling at $25 and upwards; on account of sickness owner will sacrifice at $5 per acre. THOS. DUGAN, 708 San Fernando Bldg. A4956.

FOR SALE—
50-ACRE ALFALFA RANCH.
Unenrolled river bottom loam, 20 acres alfalfa, 20 acres grain, family orchard, modern improvements. Good location and railroad facilities, $10,000. Terms, $5000 cash, new 7-room residence and garage, lawn, flowers, etc. Property is well worth $40,000, but will sell at big sacrifice. Address OWNER, on premises, 525 N. Granada ave., Alhambra, or Phone Alhambra 680.

FOR SALE—FINE YOUNG ORCHARD, 20 ACRES, in walnuts, of apricots, $275 per acre, plenty water, good terms. B., P.O. BOX 714, City.

FOR SALE—
Country Property.

FOR SALE—

NEW
SAN FERNANDO VALLEY LANDS.
10-acre tracts
$250——$275——$300.
an acre.
EASY TERMS.
We have here the greatest opportunity in the San Fernando Valley. Most remarkable offering in the great Van Nuys-Lankershim lands. New tract just subdivided. Good soil, deep and subirrigated. Half-mile from electric lighted boulevard and electric car line. Only a limited area. Come in and get full information. 5-acre tracts, $375 an acre. Call, phone or write.

JANES INVESTMENT CO.,
611-613 South Hill Street.
Home 10345. Phones. Broadway 3468.

Use this Coupon

JANES INVESTMENT CO.,
Los Angeles.
Send me full information about these new tracts.
Name .....
Address .....

FOR SALE—

Do you want a home where you can make a good living and be independent? Where conditions are right for the successful growing of citrus fruits? Where you can grow your own vegetables and all kinds of deciduous fruits? In other words, where you can grow anything you want to grow? A piece of property on which you can make a good living and pay for your land while your trees are growing? If you would, come into my office and let me show you our Model Acres proposition. Acres for irrigation purposes already piped to each 2-acre tract. The soil conditions are first-class in every particular. The climatic conditions are splendid; not enough frost to injure the young, tender growth on young lemon and orange trees. The transportation and shipping facilities are taken care of in the finest manner in the Santa Fe, only 35 minutes from Los Angeles. Come in and make arrangements to see this property.

EDWIN MacGINNIS,
Sales Manager for the
STERN REALTY CO.,
404 Pacific Electric Bldg.
Sunset Main 3704. Home F9735.

FOR SALE—

THE IDEAL LOCATION
FOR LEMONS AND VALENCIA ORANGES
NORTH WHITTIER HEIGHTS.
Mr. Citrus Grower! Mr. Orchardist! We shall be pleased to have you personally investigate our North Whittier Heights subdivision before buying elsewhere. We know that if you once see the property, you will desire a portion of it for yourself. Lemons and Valencia oranges can be grown of a fine quality and the maximum quantity, it has been unquestionably demonstrated, can be found on the gently-sloping foothill slopes of Southern California where the orchards are favored with the ocean breeze.

Experienced citrus growers are investing at North Whittier Heights which demonstrates that it has the soil, water and climatic conditions necessary for success. The property is being sold in planted and unplanted tracts of 5 acres and up and on easy terms if desired.

Call for, phone or write for full information and descriptive folder of the property, or, better still, let us take you out by auto to see the property and district.

EDWIN G. HART,
Manager and General Sales Agent,
917-929 Union Oil Bldg.,
Seventh and Spring sts., Los Angeles.
Phones: 10421. Main 2606.

FOR SALE—

LITTLE FARMS THAT PAY BIG.
Five acres, planted to oranges or olives. Finest soil in California; located between and close to two railroad lines, in one of the most rapidly developing sections of the State; plenty of water, good electricity and telephone service within 1¼ miles of High School. Immediate market for all your crops at top prices. This is yours for $2750, $25 per month, including interest, payable monthly. In a few years the crops will make your payments and leave a handsome profit besides. Don't overlook this opportunity. It will make you independent. See me today. H. E. GOODIN, 611 South Hill st. Home 10345.

FOR SALE—
I want a man who wants to go on the land and make his living, and his future from the soil.
He must have from $500 to $1000, and a determination to work and succeed; I will locate him on 20 acres of the level sandy loam, 2 miles from the city of Oakdale, Stanislaus county; will bring the water from the famous Oakdale Irrigation district, direct to the land, and start him off right; all that needs to be paid down is $250, the balance of the purchase price can be paid in nine equal annual installments of $250 each.
I will help you find work and can guarantee success; join our next excursion; fare $15 round trip; we will show you the most inviting and prosperous district in California. Call or write for illustrated booklet.

CHAS. H. LEHMAN, Sales Manager.
WESTERN BUILDING & INVESTMENT CO.,
1015 Marsh-Strong bldg., Ninth and Main.

FOR SALE—

SAN FERNANDO VALLEY SNAPS.
10 acres good soil, with six or eight, fine live oak and white oak trees. A good chicken raising proposition. Price $200 per acre; terms.
15 acres "A1" soil, especially fine for peaches, apricots or plums. Price $225 per acre; terms
5 or 10 acres "A1" orange or lemon land, $300 per acre; terms.

THE G. H. A. GOODWIN COMPANY,
302-3 Central Bldg., Sixth and Main.
F2150. Main 7389.

FOR SALE—IN KINGS COUNTY, CALIFORNIA, 160 acres of first-class land at $27.50 per acre, $12.50 cash, $7.50 out of the crop, rest and $7.50 one year at 7 per cent. Part is barley and part is wheat, and the rent, one-fourth of the crop delivered at railway warehouse without any expense to the owner, goes with the land. The crop on part of this land last season was almost $25 per acre. Or can sell this land as it is, all the crop going to the purchaser, at $35 per acre; $20 cash, $7.50 out of the crop when harvested, and $7.50 one year at 7 per cent. This is a great bargain. 640 acres nearer the railroad for $50 cash, $25 per acre. Act quick for I shall be here only this week. F. A. TOMPKINS, at West Coast Seed House, 118 East 7th street.

FOR SALE—

5 acres, six miles from city and only a few steps from concrete paved State highway. Near trunk line of Owens River aqueduct. This is a dandy property, level and affording magnificent view of two mountain ranges. 700 foot elevation. Ideal for fruit and poultry. Only $375 per acre. Terms if desired. This is worthy of prompt consideration. Phone me for appointment. Will take you to see it. G. W. REYNOLDS, 611 South Hill st., Home 10345, Broadway 3468.

FOR SALE—FINE ALFALFA RANCH, 80 ACRES, right on Pacific Electric, 15 miles from Los Angeles; every inch of it the best of land; 50 acres in alfalfa, in highest state of cultivation; rest in garden and barley; 8-room plastered house, fronting on boulevard; new barn; 10-inch insect-proof well, piped underground; not a better alfalfa ranch in Southern California. Will cut over 6 tons to acre. Price $600 per acre. R. J. GRAY, 1140 Fairview ave., South Pasadena. Phone Colorado 7585.

FOR SALE—
BOOMING
BLOOMING
BLOOMINGTON.
—24 miles from Los Angeles.
—Small ranches and groves in the beautiful little city.
—6 years' time, very low prices.
BLOOMINGTON IMPROVEMENT CO.,
ADAMS & TALBERT, Sales Agents,
411 Citrus Bldg.
Phone

FOR SALE—2½ 20 AND 40-ACRE TRACTS, THE cream of "Lucky" Baldwin's ranche, the finest soil in California, all level, within 1½ miles of the water from the famous Oakdale Irrigation district, direct to the land, and start him off right; all that needs to be paid down is $250, the balance of the purchase price can be paid in nine equal annual installments of $250 each.
I will help you find work and can guarantee success; join our next excursion; fare $15 round trip; we will show you the most inviting and prosperous district in California. Call or write for illustrated booklet.

CHAS. H. LEHMAN, Sales Manager.
WESTERN BUILDING & INVESTMENT CO.,
1015 Marsh-Strong bldg., Ninth and Main.

FOR SALE—

SAN FERNANDO VALLEY SNAPS.
10 acres good soil, with six or eight, fine live oak and white oak trees. A good chicken raising proposition. Price $200 per acre; terms.
15 acres "A1" soil, especially fine for peaches, apricots or plums. Price $225 per acre; terms
5 or 10 acres "A1" orange or lemon land, $300 per acre; terms.

THE G. H. A. GOODWIN COMPANY,
302-3 Central Bldg., Sixth and Main.
F2150. Main 7389.

FOR SALE—
Country Property.

FOR SALE—LAND BARGAINS.
20 acres, Lost district, 1½ miles from Clovis, Fresno county, partly improved, price $40000, easy terms.
20 acres, Clovis, $3200; $320 down, balance 4-5-6-7 years.
40 acres, Clovis, partly improved, bargain, $7500; $1500 cash, balance easy.
40 acres, Delano, 1½ miles from town; every acre fine; water developed; $110 acre; $1500 down, balance 1-2-3-4 years.
20 acres, Patterson, $2000; house, all improved, etc.; easy terms.
20 acres, Oakdale, fine level alfalfa land, 2 miles from town, $2000; $250 down, $250 a year.
80 acres, Fresno, highly improved, $220 an acre; $3000 down, balance out of income.
THE ALFRED H. GWINN COMPANY,
1020 Marsh-Strong Bldg., Ninth and Main.

FOR SALE—

SAN FERNANDO VALLEY.
I own ten acres fine deep rich sandy loam soil, within four blocks of pavement at Chatsworth, Southern Pacific Coast Line station. Am offering this for short time at $325 per acre, terms. Acreage in this vicinity sold last year $250 and $400 per acre. Call HOME 24506, evenings.

FOR SALE—HERE'S AN EXCEPTIONAL OPPORtunity for speculation or for the farmer. Only $10,000 cash down buys a section of 672 per acre land in the fertile San Joaquin Valley, with real water stock. Balance, including interest payable in annual installments of $5000. This land positively should double in value within three years. Address R. F. MAREK, General Delivery, Los Angeles, Cal.

FOR SALE—
Most beautiful country home around here. 11 acres in full bearing navel oranges, private irrigation system, every cash, balance clear real or take. See APPLEGATE,
Main 8172. 600 S. HILL ST. 60409.

FOR SALE — 320 ACRES IN FAMOUS MERCED River tract; buildings, alfalfa, cereal, pasture, vineyard, orchard. Particulars CHARLES GAMBLE, Amsterdam, Cal.

FOR SALE—FREE BOOKLET ABOUT STATE, IRrigated and Government Land. Bargains overlooked, well located. Write CALIFORNIA STATE LAND INFORMATION BUREAU, Sacramento, Cal.

FOR SALE—80 ACRES IN SANTA CLARA VALley. Well improved. One mile from station. One hour from San Francisco. $300 per acre. Box 151, MAYFIELD, Cal.

FOR SALE — CHEAPEST ALFALFA AND FRUIT land in Southern California, $230 to $325 per acre; easy terms. Write owner, U. S. OLES, 511 Llewellyn Bldg., Los Angeles, Cal.

FOR SALE—IRRIGATED LANDS. C. A. MILLER, room 70, San Joaquin Bldg., Stockton, Cal.

Antelope Valley.

FOR SALE—
ALFALFA LANDS.
Only 70 miles from Los Angeles on S. P. R. R.; 40 to 640-acre tracts; $10 to $45 per acre; ten years time, one-tenth cash. Ask for pamphlet and mention this paper.
SOUTHERN PACIFIC LAND AGENCY,
410 Grosse Bldg., Los Angeles.

FOR SALE—640 ACRES NEAR WILLOW SPRINGS Will divide. R. J. BUSCH, Hatter, Broadway, cor. Second st.

Canada.

FOR SALE—
CANADIAN FARM LANDS.
640 acres choice land, all arable, no brush or stone; 2 miles from growing town; real bargain; $12 per acre; one-quarter cash; easy terms; will exchange for city property.
640 acres, mixed; 160 under cultivation; ready for crop this spring; 2 sets buildings; all conveniences; plenty of water; 6 miles from town; no better land; beautifully located; $42 per acre; good terms if necessary.
10,000 acres, good mixed farming land, some excellent hay land, all in a body; close to town; spring water; fine tract for an investor or any one wanting to farm on a large scale; price $12 per acre; depends on amount of cash down. This is a money maker.

I will be leaving for Southern Alberta in about ten days, where this land is located, and will gladly furnish any information.
A. MITCHELL,
154 Grosse Bldg., Owen Port.
After ten days—Vulcan, Alberta.

Perris Valley.

FOR SALE—OR EXCHANGE—
10 acres, 6 acres in alfalfa, family orchard, house, barn, well, windmill and tank, team of cows, chickens and farm implements; will take Pasadena or vicinity. Price $4500; mortgage $500.

---

20 acres, ¼ south of Perris, fine water bearing level land. Price $3000; mortgage $1300; will take Los Angeles for equity.
CHARLES F. SMITH,
Main 5323. 417 Douglas Bldg.

San Fernando Valley

FOR SALE—BARGAIN; 4 ACRES IN FRUIT TREES at Marian, near electric cars. Address owner, T. box 85, TIMES OFFICE.

Santa Cruz.

FOR SALE — RANCHES, HOMES, ACRES. FREE list. WILSON BROS., Santa Cruz, Cal.

FOR SALE—
Northern and Eastern Property.

FOR SALE — ALBERTA FARMS, IMPROVED AND unimproved, for sale on easy terms, or will exchange for California property. C. C. SHORT, 503 E. Fifth st., Santa Monica, or Ingle Bldg., Edmonton, Can.

FOR SALE—OR EXCHANGE—FOR CITY PROPerty, 11 choice lots in business section by depot in Kirkland, county, State of Washington. Inquire 1046 E. 32ND ST.

FOR SALE — FLORIDA, SMALL AND LARGE tracts citrus and vegetable land. INDIAN RIVER FARMS CO., 306 Security Bldg., Los Angeles.

SAN JOAQUIN VALLEY—

FOR SALE—

EXCURSION WEDNESDAY, MARCH 18.
TO THE SOUTH SAN JOAQUIN IRRIGATED FARM TRACT.
10, 20, 40 ACRES.
This soil is especially adapted to the raising of ALFALFA, FRUIT, SWEET POTATOES, MELONS, AND GARDEN TRUCK.
Situated 6 miles from a city of 40,000 people.
Two electric interurban stations on property; water and railroad transportation; property under best irrigation system in the U. S.; $50 an acre practically pays for this land; no land for sale within four miles of tract; a talk with farmers on adjoining property will convince you that this is the most prosperous community in the State.
Get our list of small and large improved farms.

WE PAY YOUR FARE.
Free illustrated booklet. Call or write.

GIANELLI & RICH,
610 Hollingsworth Bldg., Los Angeles.
Sixth and Hill sts.

FOR SALE—NON-RESIDENT OFFERS SACRIFICE. 640 acres perfectly level land. Rich deep sediment soil; as rich as the valley of the Nile. Absolutely free from alkali and hardpan. OCEANS OF WATER FOR IRRIGATION from Government development of the cheapest water in the State. Land is especially adapted for alfalfa. Central never being fully developed to alfalfa. NOT A DOLLAR OF EXPENSE FOR LEVELING. Land is now rented and in grain. Crop estimated from 25 to 30 sacks per acre. Owner gets one-fourth delivered in warehouse at railroad station. Rental goes with the land at the LOW PRICE OF $50 PER ACRE. OWNER NEEDS AND MUST HAVE $10,000 CASH. We have made a thorough investigation of this property, and we will gladly refund your money if you find upon investigation any misrepresentation whatsoever.
J. E. SHERWOOD, 1002 HIBERNIAN BLDG.

FOR SALE—40 ACRES SACRIFICED, OAKDALE Irrigation District, Stanislaus county. ALEXANDER BOND, owner, 2205 Scott, San Francisco.

FOR SALE—LANDS ON KINGS RIVER IN FULL bearing, wholesale prices, easy terms. For particulars apply to J. W. THORNBURN, box 1274, Fresno, Cal.

IMPERIAL VALLEY—

FOR SALE — OR EXCHANGE—$20 ACRES IMproved alfalfa farm; also one-half section of desert land, as well as relinquishments for Los Angeles or suburban. What have you to submit? Owners, MATHAN LANDSBERG, 204 Douglas Bldg. A4276; Broadway 1517.

FOR SALE—64 ACRES SOUTH LAND NEAR CALEXico, best soil, all level, clear land, all in alfalfa, fenced and cross-fenced for dairying; easy terms. Owner, CLARK STANDIFORD, Heber, Cal. R.D. box 64.

COACHELLA VALLEY—

FOR SALE—10 ACRES, 20 ACRES OR MORE WITH ample water will bring you comfortable income from dates, sweet potatoes and alfalfa; will show you land in our automobile; our U. S. government soil map is safe guide. "Free Descriptive Booklets and Maps."
WM. R. BYRN & CO.,
Broadway 7735—Telephones—F6299.
928 Van Nuys Bldg.

FOR SALE—MY SOLD BUSINESS FOR 8 YEARS has been handling Coachella Valley lands; I sell only the best. Wagon 11-room house. Call and see date display. Excursion Tuesdays. J. A. WEBB & CO., 1016 Wright & Callender Bldg.

SACRAMENTO VALLEY—

FOR SALE—BEAUTIFUL SUBURBAN HOME OF six acres. Elegant 11-room house. All modern conveniences. Situated on heights surrounded by ornamental citrus, fruit trees and shrubs; close to city limits, on main boulevard. P. BOEMER, 245, No. 4, R.F.D., Sacramento, Cal.

FOR SALE—FINE BUSINESS CORNER, 80x180, on J street, three blocks from capitol. Also 50x180, corner, on M street, two blocks from capitol. P. BOEMER, 245, No. 4, R.F.D., Sacramento, Cal.

PALO VERDE—

FOR SALE—PALO VERDE VALLEY LAND, PALO Verde Land and Water Company is offering good land with water for $50 per acre in any size tracts, on easy terms. This land will produce 8 to 10 tons of alfalfa and a bale to a bale and half of cotton to the acre. It is unusually well adopted for cattle, hogs and dairying. You can buy direct from owner. No commission. Write to 101 S. OXFORD, or call 868802.

FOR SALE—
Land in Palo Verde Valley, $45 an acre and up with water stock; land will raise alfalfa, eight to ten tons to acre; cotton, 1½ bales to acre; adapted to hog and cattle raising; land without water stock, but which can be bought at any time, $20 per acre. Reasonable terms. Call, write or telephone.
J. R. LANE COMPANY, 901 Union Oil Bldg. F1548.

GOVERNMENT LAND—

MURRAY J. MORLEY, SECRETARY OF SOUTHERN ARIZONA DEVELOPMENT ASSOCIATION, IS AT THE WESTMINSTER HOTEL, FOURTH AND MAIN ST., to tell you last week about the big land opening on the Gila River, which took place last Friday. More than fifteen sections of this land were filed on Friday and Saturday. Are you looking for a home? Do you really want one? If you do, this is your great opportunity. Good land, with abundance of water for irrigation, is getting scarce. The opening of these new townships last week is a boon to real homeseekers. I will be here several days. If interested, come and see me. Remember, will leave for Arizona Thursday. Come and see me to-day. Do it today. "Procrastination is the thief of time." Don't let it steal your birthright as an American citizen. P. S.—Also have fine relinquishment for sale cheap.

VICTOR VALLEY LANDS—
Victor Valley, the great pear and apple land country, 100 miles from Los Angeles. See our list of snaps in Victor Valley. Fine communities; railroads, abundance of water from wells. $1.50 to $25 per acre. Call for folder. Ask about excursions. Don't fail to get list of bargains.
CALIFORNIA LAND AND WATER CO.,
"The Center of Optimism,"
60619. 422 Van Nuys Bldg. Main 8196.

FOR SALE—OR TRADE—80-ACRE RELINQUISHment, 18 miles from Santa Monica, 3 miles from ocean; running water; plenty cash crops and fine soil; plenty fall range for stock; state what you have to trade in first letter. Address V, box 202, TIMES OFFICE.

HOMESEEKERS, GET MY FREE INFORMATION about government land in Victor Valley, shallow water, level land, some real snaps in relinquishments, sale and exchange. I live there, so can you. J. BARLOW, Victorville, Cal.
GOVERNMENT LANDS.
If you are interested in securing a good piece of government land under desert or homestead entry, call 510 TRUST & SAVINGS BLDG. A4499; Main 8703. Evenings 25972.

160-ACRE RELINQUISHMENT IN VICTOR VALLEY accurately surveyed and staked; water proven; wells adjoining; $2.50 per acre, will sell all or part. PHONE 784-22.

FOR SALE—OR EXCHANGE—
Five-year lease and furniture of one of the finest 106-room houses in city; strictly modern, steam heat, elevator, automatic phone in every room, etc.; clears $250 per month; will consider some good property in exchange.
THE STEVENSONS, 609 South Hill st.

FOR LEASE—READY TO BUILD, FOUR-STORY brick hotel, 150 rooms, 35 per cent baths, large lobby, ladies' parlor, billiard room, dining room and servants' rooms. All modern and complete. See me at once. J. F. KAVANAUGH, 922 California Bldg.

FOR SALE—56-ROOM HOTEL, NEAR SIXTH ST. Park, $225 rent, corner bldg., lease; water in rooms, sewer leaving city; price $12,000; best snap ever offered on this city. Call at 655 S. OLIVE ST., room 27.

WANTED—LEASE AND FURNISHINGS OF 10

Classified Liners.

FOR EXCHANGE—
Country Property.

FOR EXCHANGE—WE CAN OFFER A REAL BARGAIN IN A TEN-ACRE GROVE AT GLENDORA. Good gravity water, trees 10 years old, small house and barn. Owner has lived there for 12 years. He is seriously ill and cannot take care of it. Price $18,000, and worth a good deal more. Will take residence and a mortgage back on long time, or income farm in full value or considerable any good city. This has the best surroundings and can be made a beautiful home place. Will give any reasonable terms. Call or address
K. LUNDEEN COMPANY,
Suite 200 to 204, Central Bldg., 6th and Main sts.

FOR EXCHANGE — 760 ACRES SAN JOAQUIN Valley, 250 acres in alfalfa, 250 acres in grain; balance suitable for alfalfa, now in pasture; abundance of water, ditch and pumping; modern residence; ranch is fully improved for stock purposes; price $100,000; want city property, apartment-house preferred. Must be clear.
K. LUNDEEN COMPANY,
Suite 200 to 204 Central Bldg., 6th and Main.

FOR EXCHANGE—
10b acres near Selma, Fresno county, 82 acres alfalfa, 12 acres grapes; house, barn, all outbuildings; pumping plant, stock, implements complete; will assume on good income city or beach property. CALIFORNIA HOME LANDS CO., 510 Trust and Savings Bldg. A4498. Main 8768.

FOR EXCHANGE—
Eastern and Northern Property.

FOR EXCHANGE—FOR WINNIPEG CITY PROPERTY, or suburban acreage, or will consider good improved farms, close to Winnipeg; 4 fine homes in Glendale, set to a variety of fruit, $6000.
A small apartment-house in Los Angeles, showing good income, $14,000.
I know Winnipeg values and will deal on cash basis.
Mail full descriptions to A. E. HOWEY, Abbey Hotel, Los Angeles.

FOR EXCHANGE—
BERKELEY HOME.
Elegant home on the Berkeley Hills, fine view of San Francisco Bay entrance. Will exchange for California land. Property rented for $125 a month. Furnished if desired. Would pay some cash for right property. Address owner, V, box 120, TIMES OFFICE.

FOR EXCHANGE—
Will trade lots in St. Paul, Minn., and up that way, amounting to about $6000, for anything down this way. T. C. TOMPKINS, at West Coast Real Estate Co., 116 E. 7th st.

FOR EXCHANGE—6-ROOM COTTAGE, SOUTHWEST and 40 acres Kings county, together $6000; want Kansas City, St. Louis or Chicago to $6000. 1028 WILSHIRE BOULEVARD, 2nd floor.

FOR EXCHANGE—800 ACRES FINE LAND, UNIMproved, near Duluth, Minnesota, $40 per acre; what have you here? Address W, box 550, TIMES BRANCH OFFICE.

FOR EXCHANGE—HAVE AN IMPROVED QUARTER-section North Dakota land, to exchange for local real estate, or auto. Address T, box 160, TIMES OFFICE.

FOR EXCHANGE—CLEAR FLORIDA PROPERTY, $6000, for Southern California. Address W, box 442, TIMES BRANCH OFFICE.

FOR EXCHANGE—
Real Estate, Miscellaneous.

FOR EXCHANGE—EQUITIES FOR EASTERN, Mortgages $2500, for Chinchilla.
$5000—Raymond acreage for land.
$4000—Santa Madre house for city.
$2400—Imperial acreage for Cleveland.
J. C. GREEN.
Main 7796. 1089 Van Nuys Bldg. A1588.

FOR EXCHANGE—
Republic Realty and Investment Co. will exchange that property of yours, anywhere and time. Quick. Owners only. 314 I. W. HELLman Bldg. Phone Main 3178.

FOR EXCHANGE—I MATCH ANY TRADE, LARGE or small, in farm or city property in any State. J. A. KING, room 3, Lyon Bldg., Riverside, Cal.

FOR EXCHANGE—BEN WHITE WILL EXCHANGE your property. 1087 W. 35TH PLACE, city.

GOOD BAKERY, NEAR-BY TOWN, 5-YEAR LEASE; $25 daily; 5 living-rooms; good brick oven; for sale reasonable. Address W, box 157, TIMES OFFICE.

DOCTOR'S OFFICE, EQUIPMENTS MOSTLY NEW, clean; price $150; low rent; location best in Southern California; eyes, ear, nose, throat or general practice; come, investigate. DR. COLTRIN, room 4, Arlington Bldg., Fullerton, Cal.

FOR SALE—STOCK OF GROCERIES, CONFECTIONery, cigars, tobacco, soda fountain, notions and fixtures; living-room with store; $700. 3000 E. FIRST ST.

FOR SALE—OR EXCHANGE—A RESTAURANT IN a well-located district, suitable for cafeteria or delicatessen; terms suitable. Address W, box 153, TIMES OFFICE.

$600—PICTURE THEATER, HEART OF THICKLY settled locality, 8 blocks from Plaza; 10-cent district the place for man and wife, 275 chairs. PIONEER CO., 101 San Fernando Bldg.

FOR SALE—SMALL LUNCH COUNTER, REASON for selling, have two places, cash or part time. 255½ E. 2ND ST.

FOR SALE—GROCERY STORE, ON ACCOUNT OF sickness must sacrifice my store, $700; established 15 years. 2620 N. BROADWAY.

FOR SALE—GOOD CIGAR STAND, COMPELLED TO sell on account of other business, best offer will take fixtures and stock. OWNER, Broadway 6589, A1603. 502 American plank Bldg.

WANTED—PARTY TO TAKE CARE OF BUSINESS that will make $200 to $500 a month steady; investment $250; commence at once. STEWART, 426-8 Mason Bldg.

FOR SALE—A GOOD CITY TIMES ROUTE, ON easy payments. Address J. R. SNYDER, Times Office.

$2100 CASH BUYS HALF BUSINESS, CLEAR NET $700 monthly. Extra rare. PHOENIX, 202 Grant Bldg.

SECURITY REALTY CO., 452½ S. BROADWAY, Room 201.
$750 buys good paying cigar stand, front of live hall; new fixtures; large stock.

Partner in good paying established business $250 required. One-half interest in cigar stand. $250.

SECURITY REALTY CO., 452½ S. Bdwy., Rm. 21.

FOR SALE—WELL ESTABLISHED, WELL-KNOWN rug cleaning business; able to operate; retire to take care of the different departments. Experience not necessary, I will teach you the business. Splendid business, $2000; terms. Commissions for the month to date, $1600. Address X, box 482, TIMES BRANCH OFFICE.

FOR SALE—
BAKERY, A SNAP.
Wholesale and retail, shop equipped with A1 barrel-Day mixer, new and all the fixtures. Four large living-rooms, store with a large room for groceries. Two horses, one wagon. Rent $25 a month. Address V, box 187, TIMES OFFICE.

IF YOU WANT TO GET INTO A GOOD ESTABlished business in Los Angeles, staple articles, good profits, low rent, no debts, you can have all or half of mine as I have a ranch that takes most of my time. Or I will trade for good land, $5000 to $20,000. Address X, box 546, TIMES BRANCH OFFICE.

WANTED—IF YOU CAN COMMAND $500 AND UP, WILL MAKE IT EARN 30 PER CENT. ANnually, and sure; MONEY CAN BE DEPOSITED IN BANK ON ESCROW CONDITIONS. THIS IS CHANCE YOU WERE LOOKING FOR. ADDRESS BOX 70, DAILY PRESS OFFICE.

$1800 — PARTNER, MANUFACTURING CONCERN; over $30,000 business for 1913; large orders booked ahead; $10,000 in signed-up contracts; excellent opportunity for executive; investigation amply secured. Firm requires live business man of executive ability. 114 S. SPRING, room 3.

$2500 BUYS ONE-THIRD INTEREST IN A VALUable patented article, original, staple; not only a great necessity, but a money maker; model may be seen any evening after 7 o'clock. 1087 W. 35TH PLACE, city.

GOOD BAKERY, NEAR-BY TOWN, 5-YEAR LEASE; $25 daily; 5 living-rooms; good brick oven; for sale reasonable. Address W, box 157, TIMES OFFICE.

DOCTOR'S OFFICE, EQUIPMENTS MOSTLY NEW, clean; price $150; low rent; location best in Southern California; eyes, ear, nose, throat or general practice; come, investigate. DR. COLTRIN, room 4, Arlington Bldg., Fullerton, Cal.

FOR SALE—STOCK OF GROCERIES, CONFECTIONery, cigars, tobacco, soda fountain, notions and fixtures; living-room with store; $700. 3000 E. FIRST ST.

FOR SALE—OR EXCHANGE—A RESTAURANT IN a well-located district, suitable for cafeteria or delicatessen; terms suitable. Address W, box 153, TIMES OFFICE.

$600—PICTURE THEATER, HEART OF THICKLY settled locality, 8 blocks from Plaza; 10-cent district the place for man and wife, 275 chairs. PIONEER CO., 101 San Fernando Bldg.

FOR SALE—SMALL LUNCH COUNTER, REASON for selling, have two places, cash or part time. 255½ E. 2ND ST.

FOR SALE—GROCERY STORE, ON ACCOUNT OF sickness must sacrifice my store, $700; established 15 years. 2620 N. BROADWAY.

FOR SALE—GOOD CIGAR STAND, COMPELLED TO sell on account of other business, best offer will take fixtures and stock. OWNER, Broadway 6589, A1603. 502 American plank Bldg.

WANTED—PARTY TO TAKE CARE OF BUSINESS that will make $200 to $500 a month steady; investment $250; commence at once. STEWART, 426-8 Mason Bldg.

FOR SALE—A GOOD CITY TIMES ROUTE, ON easy payments. Address J. R. SNYDER, Times Office.

$2100 CASH BUYS HALF BUSINESS, CLEAR NET $700 monthly. Extra rare. PHOENIX, 202 Grant Bldg.

BUSINESS INVESTMENTS—

J. B. LANE COMPANY,
501 UNION OIL BLDG.
PROPERTIES—CITY AND COUNTY.
SOLD,
HELD,
EXCHANGED
LOANS, LEASES AND
COMMERCIAL INVESTMENTS NEGOTIATED.

IN SETTLING UP THE AFFAIRS OF A CORPORATION 2 APARTMENT-HOUSES AND 5 RESIdences MUST BE SOLD AT ONCE; THIS IS BONA FIDE, AND WORTHY OF INVESTIGATION IN EXCEPTIONALLY EASY TERMS TO RESPONSIBLE PARTIES. 1087 W. 35TH PLACE, city.

FOR SALE—51 PER CENT. IN A CORPORATION with a patent for prepared pie crust. Apply to FRED W. MORRISON, Atty., American Bank Bldg., Second and Spring, Angeles Mesa. A. O. FARES, Ocean Park Heights, Cal., owner of patent.

WANT $300,000 FOR INDUSTRIAL INVESTMENT secured by property valued at several times amount asked. Address W, box 55, TIMES OFFICE.

WANT $10,000 FOR SAFE THEATRICAL UNDERtaking that will bring a fortune. Address, for private interview, V, box 154, TIMES OFFICE.

BUSINESS CHANCES—
Of Many Kinds Unclassified.

FOR SALE—AT A SACRIFICE, GROCERY AND bakery, located at 2934 North Broadway, doing $100 business per day. Stock in first-class, fine location; $2000. Phone TEMPLE 1066. Corner Santa Barbara and Hillside ave.

FOR SALE—SODA FOUNTAIN AND CANDY STORE in near-by town; fittings nearly new and very handsome; easy terms. P.O. BOX 190. 60251; Main 4691.

MY BUSINESS PAYS $150 TO $210 CLEAR monthly; will sell for $800; 30 days' trial; am tired of handling goods; parties, cash grocery and meat market; right down in town; rent reasonable. Owner at store, 1107 S. HILL ST.

PICTURE THEATER, $650; FULLY EQUIPPED; seats 225; rent $50; long lease; no competition. Will earn $150 a month easy. Owner, A5840.

FOR SALE—SNAP; $650, STOCK OF STATIONERY, dolls and notion goods; $325. Phone 24213, or MR. CROCKER, 2000 W. Pico.

PICTURE THEATERS TO EXCHANGE; GET BUSY. Now is the time to buy. For large or small houses, city, country and beaches.
See RYAN, 101 San Fernando Bldg.

FOR SALE—REAL ESTATE OFFICE, DOING FINE business; sickness the reason for selling. Snap. Address XY, box 161, TIMES OFFICE.

WANTED—EXPERIENCED PARTY TO TAKE LEASE on new bakery on E. Colorado st., Pasadena. CHAS. F. PUTMAN, 100 E. Colorado st.

GOOD LOCATION FOR A LAUNDRY OR FACTORY. Phone 25001, or SOUTH 6706.

FOR SALE—WILL SELL FULL PATENT RIGHT IN my new and up-to-date auto accessory, now on the market. Worth your while to call up 59050.

FOR SALE—NEW AND SECOND-HAND FURNITURE store, good location; horse and wagon. 2017 S. MAIN.

BUSINESS CHANCES—
Of Many Kinds Unclassified.

DAILY NEWSPAPER FOR SALE—6, 8 AND 14 pages, afternoons and Sunday morning; no afternoon competition; member Associated Press; 2 linotypes. Last audit showed $30000 profit, over all, including salaries of managers; will do better present year; city of 18,000 and growing rapidly; one of best golf court points in world; $12,000 cash for controlling interest. For information and sample collins address T. H. SUTTON, Sherwood Inn, Louisville, Ky.

REDIPHONES—WE HAVE ON HAND A FEW OF these handy telephone attachments which are being distributed in connection with coupon books valued at 75 cents each, the coupons being redeemable in classified advertising in THE TIMES. Call Main 8200 or Home 10491, and our representative will call and attach the "REDIPHONE," collecting at the same time for the coupons delivered. One "REDIPHONE" only will be delivered to each purchaser.

THE EXPLORATION AND DEVELOPMENT OF A new oil field, while risky, also offers a chance for very large gain. For those who can afford to take that risk with their money the shares of this company afford an exceptional chance for speculative profits. Address for further information, ALBERTA ASSOCIATED OIL FIELDS, Limited, 607 Grain Exchange, Calgary, Alberta.

A FORTUNE IS WAITING FOR YOU IF YOU HAVE $10,000 to invest in the best manufacturing enterprise open today. Your investment absolutely protected by bond. A good position goes with the investment. Only seeing will be believing. This is a financial opportunity of a lifetime. Make appointment with MR. M'CALLA, Phone 60021, Main 7468.

FOR SALE—A GOOD-PAYING, GENERAL HARDware business in one of the best small communities in Southern California; stock valued $12,000. Established by present owners 25 years ago; for sale because of owner's wish to retire and at an attractive figure. Address PN, box 69, TIMES OFFICE.

SUBURBAN TOWN PICTURE THEATER, CLEARING $45 weekly; present owner there 2½ years; seats 800; exceptionally low rent; price $2500; terms, or will exchange. UNITED THEATER EXCHANGE, (Sole agents.) 302 Lankershim Bldg. 126 W. Third st. Many others, all sizes and prices.

CIGAR STAND, HEART OF CITY, LEASE, SUITable for lady, fresh, clean stock, only $350; genuine bargain.
TAILORING AND CLEANING business (west,) positively clearing $40 weekly net; steady trade, $450; books open; departure.
See F. C. SIMPSON, 202½ S. Broadway.

WANTED—AN IDEA. WHO CAN THINK OF SOME simple thing to patent. Protect your ideas; they may bring you wealth. Write for "Needed Inventions," and "How to Get Your Patent and Money." RANDOLPH & CO., Patent Attorneys, Washington, D. C.

$850 SECURES INTEREST ESTABLISHED CONcern; clean-cut proposition; sound business connections; banking references; rare opportunity to acquire splendid profession; experience unnecessary. Lucrative income from start. 114 S. SPRING, room 3.

FOR SALE—GOOD-PAYING LUNCHROOM, FINE daily receipts; best location in Hollywood; groceries, liquors, cigars, etc.; well equipped; leaving on account of ill health; just the place for man and wife; cheap rent; lease if desired. For particulars PHONE 579178.

WANTED—TO SELL HALF INTEREST IN PATENT and manufacturing plant, moving picture lamp house; best money-making proposition for CART. BAL. 416 Los Angeles Bldg., 11 to 12 o'clock, any day, or Mr. Lack, third floor, Lyceum Theater Bldg.

FOR SALE—HALF INTEREST IN WELL-ESTABlished real estate and business chance business. This is a very good opening for live wire; partner must be born in Los Angeles in L. A. for reason. Get in touch with us at once. Address V, box 71, TIMES OFFICE.

WANTED—YOUNG MAN CAPABLE OF TAKING charge of office, who can invest $5000 to $1000; can secure good position in profitable manufacturing business. Salary $125 per month. Good opening for the right man. Address T, box 80, TIMES OFFICE.

CAFETERIA OPPORTUNITY, WHY NOT LOOK INto this new and busy location in new, modern brick building at No. 719 W. Sixth st.; cost is right, long lease, also small store, same building; look this up and watch the traffic. P. T. FLYNN, 301 Security Bldg.

FOR SALE—RESTAURANT, OLD-ESTABLISHED business, best location in the city. A good money-maker. But on account of poor health will sacrifice for a quick sale. See owner. 117 S. MAIN.

RESTAURANT FOR SALE IN A GROWING TOWN; must sell. Owner leaving. Good auto trade, 20 regular boarders, small amount cash, balance boarded out. Phone HOLLYWOOD 828. Address 1741 IVAR AVE., Hollywood.

CLEAN-CUT BUSINESS, ESTABLISHED 10 YEARS, paying better than $400 per month; experience not necessary; location, books open for inspection to investigation. Address W, box 126, TIMES OFFICE.

$25—LOOK! DAIRY LUNCH; HEART OF CITY; nearing good money (make offer;) a guaranteed bargain.
GROCERY, southwest, rent $35; 8 living-rooms, $20 cash daily, $550; owner traded, for ranch; inspect.
See F. C. SIMPSON, 202½ S. Broadway.

$600 BUYS HALF INTEREST IN RESTAURANT that is making $1800 per month; want man to manage front end; business shows for itself. COAST REALTY CO., 138½ S. Spring.

WANTED — COMPETENT OFFICE MAN OR woman to take active interest in a good-paying business; must have $2500; long profits and your money is well secured. Phone after March 15, F2029.

FOR SALE—FIRST-CLASS ESTABLISHED PAYING business consisting of dry goods, furnishings, notions and shoes; in prosperous live town; no competition, good reason for selling. Address J. W., box 270, East San Diego.

A FIRST-CLASS CASH CORNER GROCERY AND meat market, good location, good clean stock and first-class fixtures; will stand inspection; price $2000. Phone TEMPLE 1066. Corner Santa Barbara and Hillside ave.

FOR SALE—SODA FOUNTAIN AND CANDY STORE in near-by town; fittings nearly new and very handsome; easy terms. P.O. BOX 190. 60251; Main 4691.

MY BUSINESS PAYS $150 TO $210 CLEAR monthly; will sell for $800; 30 days' trial; am tired of handling goods; parties, cash grocery and meat market; right down in town; rent reasonable. Owner at store, 1107 S. HILL ST.

PICTURE THEATER, $650; FULLY EQUIPPED; seats 225; rent $50; long lease; no competition. Will earn $150 a month easy. Owner, A5840.

FOR SALE—SNAP; $650, STOCK OF STATIONERY, dolls and notion goods; $325. Phone 24213, or MR. CROCKER, 2000 W. Pico.

PICTURE THEATERS TO EXCHANGE; GET BUSY. Now is the time to buy. For large or small houses, city, country and beaches.
See RYAN, 101 San Fernando Bldg.

FOR SALE—REAL ESTATE OFFICE, DOING FINE business; sickness the reason for selling. Snap. Address XY, box 161, TIMES OFFICE.

WANTED—EXPERIENCED PARTY TO TAKE LEASE on new bakery on E. Colorado st., Pasadena. CHAS. F. PUTMAN, 100 E. Colorado st.

GOOD LOCATION FOR A LAUNDRY OR FACTORY. Phone 25001, or SOUTH 6706.

FOR SALE—WILL SELL FULL PATENT RIGHT IN my new and up-to-date auto accessory, now on the market. Worth your while to call up 59050.

FOR SALE—NEW AND SECOND-HAND FURNITURE store, good location; horse and wagon. 2017 S. MAIN.

BUSINESS CHANCES—
Of Many Kinds Unclassified.

FOR SALE—NICE CLEAN RESTAURANT, MUST sell at once, $75. R. HARPAIN, 148 W. 18th st.

FOR SALE—BARGAIN; ONE-CHAIR BARBER SHOP, 3118 S. WESTERN AVE., corner W. Jefferson.

FOR SALE—CIGAR STAND IN POOL ROOM AT 218 E. FIFTH ST.

FOR EXCHANGE—$500; RESTAURANT, GOOD LOcation; want rooming-house, chicken ranch or rabbitry. See OWNER, 251 E. second st., city.

FOR SALE—CHEAP, GOOD RESTAURANT; OWNer intends leaving city. Call 630 E. FIRST ST.

GROCERY, ALL CASH, NO DELIVERY; A BIG bargain at $650. 1909 ESTRELLA.

$250 AND SERVICES BUYS INTEREST LIVE MANUfacturing opening. PHOENIX, 202 Grant Bldg.

FOR SALE—LEASE—WOODWORKING SHOP WITH tools for sale, reasonable rents. 315 E. 32ND ST.

A DESIRABLE LOCATION FOR A MIXED STORE. Phone 23051 or SOUTH 6705.

INSTANT SERVICE FOR TIMES PATRONS—
For the convenience of persons who may desire to reply to classified advertisements printed in The Times, send communications to this newspaper, and have "liner" and other advertising inserted, bronze letter boxes have been placed in various downtown buildings for the purposes indicated.
Collections will be made from these boxes every hour.
Each piece of advertising must contain the name and address of the advertiser, number of insertions, and heading under which it is desired that the announcement be printed.
The boxes are located as follows:

SAN FERNANDO BLDG., 406 S. MAIN ST.
(Lobby opposite elevator.)
BRYSON BLDG., 145 S. SPRING ST.
(Lobby near elevators.)
COLUMBIA TRUST BLDG., 313 W. THIRD ST.
(Lobby near elevator.)
L. A. INVESTMENT BLDG., 758 S. BROADWAY.
(Lobby rear of elevator.)
LANKERSHIM BLDG., 1236 W. THIRD ST.
(Lobby opposite elevator.)
F. E. BLDG., 606-1/2 S. MAIN ST.
(Lobby near elevator.)
I. W. HELLMAN BLDG., 311 S. MAIN ST.
(Next to U. S. mail box.)
I. W. HELLMAN BLDG., 124 W. FOURTH ST.
(Next to U. S. mail box.)
LAUGHLIN BLDG., 315 S. BROADWAY.
(Lobby near elevator.)
DELTA BLDG., 426 S. SPRING ST.
(Lobby near elevator.)
GERMAIN BLDG., 224 S. SPRING ST.
(Lobby near elevator.)
BROADWAY CENTRAL BLDG., 424 S. BROADWAY.
(Lobby near elevator.)

The location of additional boxes will be published as they are installed.
LOCAL CONTEMPORARIES PLEASE COPY, AS USUAL.

BUSINESS CHANCES—
Wanted and Miscellaneous.

WANTED—A GOOD STOCK OF GROCERIES OR other business for my equity in two houses on a corner lot in the West Adams district. Income $600 a year. Owner, 1121 E. 51ST ST.

WANTED—MOVING PICTURE THEATER, HAVE client, will pay $2000 to $3000 for good place. L. C. WOOD, 204 Currens Bldg.

WANTED—A COMPLETE BUTCHER'S OUTFIT, TO move, must be a bargain. Address T, box 2061, TIMES OFFICE.

SWAPS—
All Sorts.

FOR EXCHANGE—NEW STOCK OF FURNITURE and hardware, good location and cheap rent. Want a good automobile or clear lot. Apply McLEE'S & STALLMYER'S, 320 So. Hill st.

FOR EXCHANGE—I WANT TO DO HIGH-CLASS paint work; will exchange part; no cheap work. PHONE VERMONT 2186, after 6 p.m.

FOR EXCHANGE — CARPENTER WORK FOR wagon, spring-tooth harrow, mower, rack, Fresno scraper, chain harness, buggy, team or chickens. Address T, box 84, TIMES OFFICE.

FOR EXCHANGE—MAKE AN OFFER FOR 10 shares Oil Metals Bank stock. STACY, 401 Pay Bldg.

FOR EXCHANGE—HIGH GRADE DENTISTRY FOR painting and cement work. PHONE 71782.

MONEY TO LOAN—
Real Estate and Improvements.

MONEY TO LOAN—
Money to loan on city property, either vacant or improved, at current rates.
We do a mortgage business exclusively. We make a specialty of building loans.
HOUGHTON-GORDON CO.,
First Mortgages,
1005-8 Union Oil Bldg.
Los Angeles, Cal. Main 1728.

TO LOAN—MONEY—
ANY AMOUNT.
ON CITY OR COUNTRY PROPERTY.
APPLY TO MR. KELLY, LOAN DEPT.,
ROBERT MARSH & CO.,
200 MARSH-STRONG BLDG.
NINTH, SPRING AND MAIN STS.
HOME 10475. MAIN 5045.

MONEY TO LOAN—
FIRST MORTGAGES, 6 AND 7 PER CENT.
$1000 TO $100,000.
AMERICAN MORTGAGE COMPANY,
611 and 613 S. Hill st.

MONEY— —TO LOAN
We have money to loan on improved city property in sums of $1000 to $5000.
Phone: Main 580. A2502.
M. P. BICKNELL & CO.,
L. A. Inv. Bldg.

MONEY TO LOAN—
$15,000 in amounts of $200 to $1000.
$45,000 in amounts of $1000 to $15,000.
City or country property. Lowest rates.
R. H. WOYER, 310 Title Ins. Bldg.
F5107; Main 1511.

WE MAKE BUILDING LOANS IF YOU HAVE A clear lot, and furnish plans, specifications and money to full cost of building, including same in contract price. L. F. S. SYNDICATE, 620 L. A. Investment Bldg. F7916. Main 2013.

TO LOAN—WE HAVE 5½ PER CENT. TO 8 PER cent. money for city and country loans. Building loans made from $25,000 to $500,000. ANDERSON-DAVIS COMPANY, 601 Ferguson Bldg., Third and Hill.

MONEY TO LOAN—
On Improved City Property
or for building on easy terms of repayment.
STATE MUTUAL BUILDING AND LOAN ASSOCIATION, 223 S. Spring st.

TO LOAN — $500, $1000, $1200, $2000, $3000, $3200, $5000, $10,000 and $12,000. If you need any of these amounts see
FRED J. TOOLE,
A4180. 809 Trust & Savings Bldg.
Broadway 1568.

MONEY TO LOAN — IN LARGE AND SMALL amounts at current rates on collateral and real estate, improved or unimproved, city or country.
McCONNELL & IRVINE,
Established 1886. 231-232 Douglas Bldg.

PLENTY MONEY DIRECT TO PRINCIPALS, FIRST or second mortgages, long or short time, REASONABLE RATES, NO DELAY. Buy mortgages. EWING, 426 Title Ins. Bldg.

MONEY LOANED ON REAL ESTATE. LISTED stocks, bonds and on personal security; notes and commercial paper bought. TRADERS' EXCHANGE, 231 Bryson Bldg. Bdwy. 5190; A5092.

$50,000 IN SUMS TO SUIT. CITY OR COUNTRY. Low rates; free advice; quick action.
FRANK D. TATUM & CO.,
Main 1778. 631 Title Insurance Bldg. F2138.

MONEY TO LOAN—PRIVATE MONEY, NO RED tape. Ask for Davison, with MARK M. JONES, 111 Merchants Trust Bldg., 207 S. Broadway, Main 3060; F40200.

MONEY TO LOAN—B. W. POINDEXTER, 409 WILCOX BLDG. Mortgage loans, building loans a specialty. If you want to lend or borrow, see us. Mutual First National Bank.

$25 TO $25,000 LOANED WITHOUT DELAY ON vacant or improved city or suburban property. Bring all papers and save delay. CARSON, 201 Security Bldg.

I HAVE MONEY TO LOAN ON REAL ESTATE, one million dollars or more. Lowest rates. 306 Union Oil Bldg., Los Angeles. Home Phone F3434.
C. H. SEELEY.

I LOAN SMALL OR LARGE AMOUNTS FOR A short or long time. No delay, money waiting. F4046. H. J. BOWEN. Bdwy. 7708.
928 Security Bldg.

I HAVE $20,000 TO LOAN AT 7 PER CENT. ON first-class close-in property; first mortgage. MRS. KEMPER, 226-7 Bradbury Bldg. Main 8458; F5226.

TO LOAN—MONEY.
Amounts of $1000, $1500, $2000 at 7 per cent. Western residences in southwest. HADLOCK, JR., 325 Story Bldg. Main 5274.

MONEY TO LOAN—$5000 UP. CAN MAKE GOOD building loans. We need good applications.
K. LUNDEEN COMPANY,
Suite 200 to 204, Central Bldg., 6th and Main.

TO LOAN—$60,000, ALL OR PART, ON BUSINESS and west side residence property. Also $500 to $20,000, anywhere city or Hollywood and ranches. CHAPPEL, 417 Lissner Bldg.

I HAVE $10,000 TO LOAN AT 7 PER CENT. FOR 3 years, 2 per cent. commission; improved Wilshire residence property. Address W, box 547, TIMES BRANCH OFFICE.

$25 TO $500 FIRST AND SECOND MORTGAGE loans. Money immediately. Absolutely no commission. BOND, 501 Johnson Bldg., 4th, Broadway, 6227.

MONEY TO LOAN AT 7 PER CENT. IN SUMS of $1000 to $5000. ROBERTSON & LAST, 618-19 San Fernando Bldg. 10473; Bdwy. 1072.

TO LOAN—$5000 TO LOAN ON LOT AND RESIdential property. Call 530 BYRNE BLDG. Bdwy. 5442.

TRUST DEEDS, REAL ESTATE CONTRACTS bought. A. S. SHRIVER, 305 Union Oil Bldg. Main 5866. 13540.

MONEY LOANED ON FIRST MORTGAGES, RATE regulated by security submitted. KANE, 617 S. Hill.

PRIVATE MONEY, 6 AND 7 PER CENT., CITY OR country; building loans. LOCKHART & SON, 731 H. W. Hellman Bldg. A2770. Main 4526.

FIRST AND SECOND MORTGAGE LOANS, MONEY waiting. ERNEST F. FAIR CO., 421 Grant Bldg. F6296.

TO LOAN—$200,000, CITY OR COUNTRY.
S. R. EARNEST & CO.
831 H. W. Hellman Bldg. A4757, Main 8553.

FARNSWORTH BROS. MAKE LOANS ON REAL estate, building loans a specialty. 1026 VAN NUYS BLDG. F1209. Main 4098.

BUILDING LOANS — LOT MUST BE CLEAR OR nearly so. WESTON BUILDING COMPANY, 307 Lankershim Bldg. 126 W. Third. Main 2646.

OWN MONEY LOANED—$100 TO $2000. NO COMmission. Contracts bought. TECHENTIN, 629 Security Bldg., afternoons. 60478.

WE CAN LOAN YOUR MONEY AT 8 PER CENT., on 1st-class mortgage security. SOUTHWEST LOAN CO., 812 Higgins Bldg. Main 8088, 60304.

TO LOAN—$19,500 FOR BUILDING LOAN ON short or long term; I do not want to do the building. Address V, box 38, TIMES OFFICE.

TO LOAN—$2200, AT 7 PER CENT., 3 YEARS; want city improved security. Address V, box 40, TIMES OFFICE.

TO LOAN—$2000 ON SECOND TRUST DEED, WILL divide. Address V, box 39, TIMES OFFICE.

MONEY TO LOAN—
Real Estate and Improvements.

OUR RATES ON SHORT-TIME LOANS, SECURED BY FIRST AND SECOND MORTGAGES ON REAL ESTATE, ARE ABOUT HALF WHAT OTHERS CHARGE. OUR OWN FUNDS; NO BROKERS' COMMISSION, CERTIFICATE OR ESCROW FEES TO PAY. MONEY THE SAME DAY. SEE US BEFORE YOU BORROW.

NOURSE & COMPANY, 202-204-206 AMERICAN BANK BLDG., CORNER SECOND AND SPRING.

PHONES A3560, BROADWAY 1811.

IF YOU CAN GET ALONG WITH 40 PER CENT. of a conservative value of your real estate, We have money at all times for loans ranging in amounts $200 to $5000.
Interest 7 per cent. net per annum and no commission charged.
The borrower or his legal representative should call at our office and make applications to insure prompt attention.
There will be no delay on our part after application is signed.
THE JOHN M. C. MARBLE CO.,
A2807. Room 4 H. W. Hellman Bldg. Main 592.

MONEY TO LOAN—
WE HAVE $75,000 TO LOAN IMMEDIATELY, ON CITY PROPERTY. WILL DIVIDE IF NECESSARY.
R. A. ROWAN & COMPANY,
200 TITLE INSURANCE BLDG.
10444. MAIN 7096.

TO LOAN—
BUILDING LOANS.
Our specialty. We make all kinds of Building Loans. Quick Action.
We buy MORTGAGES and DEEDS of TRUST. We make all kinds of REAL ESTATE LOANS.
SOUTHERN CALIFORNIA INV. CO.,
416 Laughlin Bldg.
A1645. Broadway 4175.

MONEY TO LOAN ON REAL ESTATE.
Interest at 6, 7 and 8 per cent., and up.
Large and small city loans a specialty.
Southwest residence loans sought.
IMPROVED RANCH LOANS SOLICITED.
Cash for mortgages.
And We Furnish Plans Therefor.
MATTHEWS & MATTHEWS,
The Leading Mortgage Brokers,
329 Douglas Bldg., corner Third and Spring sts.

MONEY WAITING TODAY.
$1500, $2500, $3500, $5000, $15,000.
TO LOAN IMMEDIATELY TO OWNERS OF GILT EDGE, CLOSE-IN PROPERTY.
O. S. STRAIN, MGR. LOAN DEPT.,
WEBER & BELL,
W. I. HOLLINGSWORTH & CO.,
402-10 HOLLINGSWORTH BLDG.
MAIN 6780. SIXTH AND HILL STS. 10777.

MONEY TO LOAN—
We want applications for money:
$5000 to $20,000, ranches, 8 per cent.
$6000 to $7500, residences, 7 per cent.
$100,000 to $500,000 for building.
We also need bonds.
BUILDINGS.
ROCHESTER BLDG. CO.,
517 Marsh-Strong Bldg.
A2302. Broadway 9026.

MONEY TO LOAN—
$500, $1000, $1500, $2500, $5000, $10,000, $20,000.
On hand to loan now.
Rates 7 and 8 per cent.
City or ranch loans.
MOYER & GILBERT,
A8827. 302 H. W. Hellman Bldg.
Main 5474.

MONEY TO LOAN—
Residence or business, improved or vacant, at 5½, 6 and 7 per cent., $2000 to $500,000.
City or country.
FRANKLIN HARPER,
F3673. 1102 Hollingsworth Bldg. Main 984.

TO LOAN—
We have money to loan. If you are in need of a loan on real estate security, see us.
CONWAY & GLEASNER,
405 Laughlin Bldg.

BUILDING LOANS MADE BY PRIVATE PARTY for apartments, flats, bungalows and stores.
3 year straight loans on improved properties.
Interest 6, 7 and 8 per cent. and up.
Call at Room 310 DOUGLAS BLDG., or Main 783.

LOANS ON FIRST MORTGAGES TO $19,000; quick action on trust deeds; our own funds. JULIUS HARRIS, 1115 Trust and Savings Bldg. A1758.

MONEY TO LOAN—$2000, $2200, ON CITY IMproved, first mortgage. Give location and phone. No agent. Address X, box 434, TIMES BRANCH OFFICE.

TO LOAN—$5000 ON CITY REALTY, NO AGENTS need apply. RUSSELL McD. TAYLOR CO., 409-410 Title Ins. Bldg.

$5000 TO $8000. FIRST MORTGAGE, WILL GIVE Garfield gate worth $10,000 and bonus in cash. Address 237 N. DILLON. Wilshire 1529.

TO LOAN—$2000 ON IMPROVED CITY PROPERTY. C. W. OSTERHOUT, 222 Security Bldg. Phone Broadway 4078.

MONEY TO LOAN WITHOUT COMMISSION, $2500, $2000, $1000; 7 per cent. Address W, box 148, TIMES OFFICE.

MONEY TO LOAN—ON IMPROVED GLENDALE property. J. R. LOCKWOOD, 324 Title Ins. Bldg.

PLENTY READY PRIVATE MONEY, CITY, COUNtry, papers free. 14542. FILLEY, 334 Title Insurance Bldg.

MONEY LOANED — CONTRACTS AND MORTgages bought. A. McCALL, 314 Bullard Block.

MONEY TO LOAN—
Salaries and Chattels.

IF YOU WANT A RELIABLE PLACE TO BORROW money in small amounts, you will make no mistake by coming to us. Easy weekly or monthly payments. Let us tell you more about it at our office.
CENTRAL LOAN COMPANY,
509 Security Bldg., 310 South Spring st.
Phones: 70512; Main 4018.

LOANS ON HOUSEHOLD FURNITURE, PIANOS, SALARIES, REAL ESTATE, CONTRACTS, ETC. $10 and up. No publicity.
Call, write or phone Main 2474, or A5913.
GUARANTEE LOAN CO.,
ROOM 420, TITLE GUARANTY BLDG.
FIFTH AND SPRING STS.

LOANS—LOANS—LOANS.
BEST RATE AND EASIEST TERMS.
FIDELITY LOAN CO.,
639 Mason Bldg.
228 W. Fourth, corner Fourth and Broadway.
Phones, Home F3421; Broadway 5171.

DIAMOND LOANS, 1 TO 2 PER CENT. RUSEL, 806-7 Stimson Bldg., Third and Spring. Established 12 years. Bank references. Diamonds kept bank vault. WE BUY DIAMONDS ALSO.

SALARIED MEN AND WOMEN ACCOMMODATED without delay or publicity. SOUTHERN CREDIT CO., 411 O. T. Johnson Bldg.

MONEY TO BUSINESS MAN ON THEIR PERSONAL note, also discount bills and loans on bonds and stocks. 309 LISSNER BLDG.

LOANS ON DIAMONDS, CONFIDENTIAL, BANK references. FRITH-LAUGHLIN, 710 Grant

Classified Liners.

THINGS ON WHEELS—
All Kinds.
Automobiles.

OUR MARCH BULLETIN

In Detailed Reports to Investors
Concerning the Value and Merits
of Each Security Offered by Us
Is Contained a Statement of the
Earnings of Each Company
Together with Other Data
Of Interest to Investors
And Copy of Same
Will Be Mailed to Any Address
Upon Application
This Bulletin Is Worth Dollars to You
Send Your Name at Once
THE LOCKMOBILE CO. OF AMERICA,
Main 8068. Pico 47 Grand.

CARS WANTED—
WE WANT AT ONCE.
50 Light Roadsters; cash of any standard make; state lowest price; must be in good condition; will accept only those cars as typically as possible for 1914.
P2081, A2274. Call or phone.
AUTOMOBILE CLEARING HOUSE ASSN.,
1020 S. Broadway.

THOMAS "SIX," 70-H.P., 7-passenger touring car; electric self-starter and lights; Prestolite tank; equipped with 4 tires, 3 tubes; like new; a Warner combination speedometer and odometer; stock; cheap for cash; will exchange for real estate; full equipped; beautiful car; must be sold; owner leaving city; 5 new tires; this is a genuine bargain; don't fail to see this car. Call at 1020 S. Grand ave.

A GENUINE BARGAIN—
Six-cylinder 7-passenger touring car; fully equipped, top, windshield, speedometer, etc.; in perfect running order; will trade for real estate or will sell for $1150 cash; if you want a real bargain in this car you will find it at 1020 S. Grand ave.

THE BIGGEST BARGAIN
EVER OFFERED IN A LIMOUSINE.
Almost new; 48-H.P. 7-passenger; 4-cylinder touring car; just in; must be sold at once; this car is in perfect running condition; has electric lights and starter; will sell for $1850 cash; if you want to buy a limousine at a bargain don't fail to see this car at 740 S. OLIVE ST.

A GENUINE BARGAIN—
Six-cylinder 7-passenger touring car; fully equipped, top, windshield, speedometer, etc.; in perfect running order; will trade for real estate or will sell for $1150 cash; if you want a real bargain in this car you will find it at 1020 S. Grand ave.

A GENUINE BARGAIN—
Six-cylinder 7-passenger touring car; fully equipped, top, windshield, speedometer, etc.; in perfect running order; will trade for real estate or will sell for $1150 cash; if you want a real bargain in this car you will find it at 1020 S. Grand ave.

FOR SALE—BARGAIN—
Owner leaving city; fully equipped, 5-passenger touring car; must be sold at once; this car is in perfect condition; will trade for real estate or will sell for cash; if you want a bargain in this car you will find it at 1020 S. Grand ave.

CARD WANTED—
WE WANT AT ONCE.
50 Light Roadsters; cash of any standard make; state lowest price; must be in good condition; will accept only those cars as typically as possible for 1914.
P2081, A2274. Call or phone.
AUTOMOBILE CLEARING HOUSE ASSN.,
1020 S. Broadway.

THOMAS "SIX," 70-H.P., 7-passenger touring car; electric self-starter and lights; Prestolite tank; equipped with 4 tires, 3 tubes; like new; a Warner combination speedometer and odometer; stock; cheap for cash; will exchange for real estate; full equipped; beautiful car; must be sold; owner leaving city; 5 new tires; this is a genuine bargain; don't fail to see this car. Price $1150. Call at 1020 S. Grand ave.

FOR SALE—
McLELLAN'S HORSE MARKET FOR HORSES AND MULES. 30 DAYS' GUARANTEE.
707 E. SEVENTH ST.

FOR SALE—
McLELLAN'S HORSE MARKET FOR HORSES AND MULES. 30 DAYS' GUARANTEE.
707 E. 7TH ST.

FOR SALE—SPLENDID, GENTLE MANCHERO SADDLE horse from Mexico; dark cream color; on account of advanced age of owner. Inquire with the janitor, 1200 W. ADAMS ST., phone 22790, or at the FASHION RIDING ACADEMY, 1060 W. Washington st., where the horse may be inspected.

FOR SALE—
McLELLAN'S HORSE MARKET FOR HORSES AND MULES. 30 DAYS' GUARANTEE.
707 E. 6TH ST.

FOR SALE—A BLOCKY-BUILT, 7-YEAR OLD SORrel horse, weight 1200 lbs.; absolutely sound, which is now replaced by a motor truck; is extra good work horse and in all harness; price $85. Ask for Bowden Fish Company's horse. 203 E. THIRD ST.

FOR SALE—
McLELLAN'S HORSE MARKET FOR HORSES AND MULES.
707 E. 7TH ST.

FOR SALE—2 YOUNG, EXCELLENT COWS; both heavy with calf; still big and rich milkers; private reasons for selling; to be taken at once. Call at 1255 GRAND AVE., South Pasadena, near car line, from 2 to 5 p.m.

FOR SALE—PAIR STUDEBAKER DELIVERY horses, weight 2800 lbs.; sound and gentle; also H.P. electric delivery wagon; all in good running order. Call 304 W. PICO ST., or 1020 S. Grand ave.

EXCEPTIONAL BUY FOR CASH—
Late 1913 Maxwell 50 touring car; absolutely a high-grade car in all respects; model; fully equipped; looks like new; will sell for cash at a sacrifice. Call at 1020 S. Grand ave.

AUTOMOBILE CLEARING HOUSE ASSN.,
1020 S. Broadway.

FOR SALE—
McLELLAN'S HORSE MARKET FOR HORSES AND MULES. 30 DAYS' GUARANTEE.
707 E. 7TH ST.

FOR SALE—
McLELLAN'S HORSE MARKET FOR HORSES AND MULES. 30 DAYS' GUARANTEE.
707 E. SEVENTH ST.

FOR SALE—
McLELLAN'S HORSE MARKET FOR HORSES AND MULES. 30 DAYS' GUARANTEE.
707 E. 7TH ST.

FOR SALE—NICE GENTLE DRIVING HAY MARE, 7 yrs. old, weighs 1150 lbs.; also nice, new top buggy and harness. Call at HARNESS SHOP, 200 E. 3d.

FOR SALE—
McLELLAND HORSE MARKET FOR HORSES AND MULES; 30 DAYS' GUARANTEE.
707 E. SEVENTH ST.

FOR SALE—11 HEAD OF MARES WEIGHING FROM 1000 TO 1300 LBS. EACH. PRICES FROM $40 TO $140; ALL SOUND AND BROKE SINGLE AND DOUBLE, AND FROM 4 TO 8 YEARS OLD. 1710 E. NINTH ST.

FOR SALE—JERSEY COW, FRESH, WITH HEIFER calf; will give 4½ to 5 gallons of milk. 1825 MAIN.

FOR SALE—MARE, BUGGY AND HARNESS, $65. 137 E. 25TH ST. Will separate.

FOR SALE—HORSE AND SET OF HEAVY EXpress harness, $55. 137 E. 25TH.

TO LET—30 HEAD OF HIGH-CLASS MULES. INquire of FRANK OSWALD, 406 O. T. Johnson bldg.

POULTRY--POULTRY SUPPLIES—
For Sale, Exchange, Wanted.

FOR SALE—
GO INTO BUSINESS FOR YOURSELF.
Raise poultry at Van Nuys, the Petaluma of Southern California. Free auto ride daily. For further information see W. P. WHITSETT, 319 S. Mill st.

FOR SALE—PREPARE FOR THE BREEDING SEAson. Pratt's Poultry Regulator given to all your stock will strengthen the parent stock increasing fertility and result in bigger broods of healthy chicks. Sold on money back guarantee by druggists and dealers everywhere. SPOHN-COOK CO., Distributors, Los Angeles, Cal.

FOR SALE—ROUP; PROFIT DESTROYING, CONtagious trouble-maker. Positively prevented and cured by Pratt's Roup Remedy (tablets or powder.) Sold on money back guarantee by druggists and dealers everywhere. SPOHN-COOK CO., Distributors, Los Angeles, Cal.

FOR SALE—BABY CHICKS, WHITE LEGHORNS and Reds, 1000 Reds, White Barred Rocks; hatching Tuesday. LLOYD'S HATCHERY, 2217 Glendale st. Boyle Heights 1504.

FOR SALE—WHITE ORPINGTON HOGS FROM blue ribbon winners. MEDDERS, 613 West 42nd place, Phone 29029.

Rabbits, Bees, Goats, Etc.

FOR SALE—8 GROWN AND 40 SMALL NEW ZEALand and Black Giant rabbits. 1024 N. HOOVER. Wilshire 2088.

Dogs and Dogs at Stud.

FOR SALE—FRENCH BULL DOG, 1 YEAR, HOUSEbroken, fine pal with children. 1143 S. GRAND AVE.

LIVE STOCK WANTED—

WANTED—FOR EXCHANGE ONE GOOD LOT AT Redondo Villa tract for a team of horses. 1734 S. VERNON AVE. Phone South 7836.

WANTED—CHEAP TEAM AND WAGON FOR cash; state price and particulars. G. NEUMAN, 703 N. Virgil ave.

WANTED—BEEF COWS, CALVES, FRESH COWS, highest prices paid. HANNON BROS., 1662 E. 20th. South 8297.

WANTED — CALVES, BEEF COWS AND BULLS, highest cash prices paid. JULIUS HACK, 3715 Wesdawn ave. South 5007, 26540, South 5008.

ATTORNEYS—
And Counselor-at-Law.

PLACE YOUR COLLECTION MATTERS WITH US. We know how and work everywhere; competent attorney handles legal matters. No charge without success. BECKER LAW AND COLLECTION AGENCY, 213 to 216 Ferguson Bldg., Third and Hill. Established 1896. Both phones.

PROMPT ATTENTION, OLD ACCOUNTS, ROBERTS, 508 Mason Bldg., Main 8015, F2620.

FREE LEGAL ADVICE. ALL CASES; EFFICIENT service. 626 SAN FERNANDO BLDG.

BAGS—

FOR SALE—WE CAN SUPPLY ANY AMOUNT OF the following second-hand bags: No. 1 grain, No. 1 barley, No. 1 potato; in fact, any kind of bags. A2046. PHILIP SUNDERLAND CO., Main 8123. 2115 Atlantic st.

BOILERS—
And Boilermakers.

L. A. BOILER WORKS, MANUFACTURERS OF boilers and tanks. Special attention to repair work. 119 REDONDO ST. Phone East 2256, A1393.

DRESSMAKING—
And Dressmakers.

FANCY AND PLAIN DRESSES AND SUITS MADE ON short notice. Reasonable. 1000½ S. UNION AVE., corner Washington. 20456; West 4622.

MRS. McCLAY, EXPERT DRESSMAKER. 1200 S. FLOWER. F2489.

WANTED—PLAIN SEWING, $1.50 PER DAY. MISS ADAMS. 22561, South 1562.

DRESSMAKING AT HOME. PRICES REASONABLE. 511 E. 49TH ST.

EDUCATIONAL—
Schools and Colleges.

COLLEGE PREPARATORY, HIGH SCHOOL, LATIN, history and English. MISS INGERSOLL, 925 S. Bonnie Brae. 51572.

MASSAGE—
And Other Baths.

MME. HIBBARD, ELECTRIC BATHS, MAGNETIC massage, attendants both sexes. 1155 S. GRAND AVENUE.

BATHS, MASSAGE, ELECTRICITY, OPERATORS both sexes. MRS. THOM, manager, 502 S. Main, suite 18.

RALOMEY BATHS, MASSAGE, SWEAT, ELECTRICAL treatments, manicuring, chiropody. Open Sundays. Operators, both sexes. 362 S. HILL, 9 to 11.

BATHS AND MASSAGE, NEW OPERATORS, BOTH sexes, 9 to 10. 218 S. Broadway. 314 Copp Bldg. Open Sundays.

BOSTON GRADUATE NURSE GIVES MASSAGE AND medical gymnastics. MRS. MACY, 1810 S. Grand ave. Attendants both sexes. Phone South 2280.

CHIROPODY, SCALP AND FACIAL MASSAGE. 323½ W. 5TH ST., room 20.

WELL DRILLING—

WELL DRILLING—
We have scientific instruments for locating water and will drill your wells in satisfactory manner; prices reasonable. HYDRAULIC ENGINEERING CO., 753 Union Oil Bldg.

SANITARIUMS—

THORNYCROFT FARM, REST RESORT FOR INvalids and convalescents; within 20 minutes of city. Individual cottages, good table, no tuberculars. MRS. H. L. MILLER, 1164 E. Ninth st., Glendale. Tel. Home Glendale 822; Sunset Glendale 706. Phone for auto.

LIVE STOCK FOR SALE—
Horses, Mules, Cattle, Etc.

FOR SALE—
STOCK.
Well broke. Well broke.
Just arrived from the North, one carload of horses and mares that will be sold at your price. This stock runs in weight from 900 to 1300 lbs. Prices from $120 to $135. Do not fail to see this stock before you buy. See at 305 E. THIRD st.

FOR SALE — JUST ARRIVED FROM TEHAMA county with one carload of horses and mules, ranging from 5 to 10 years old, just off of a ranch, 15 head of mules, weighing from 900 to 1300 lbs. each; 5 head of horses, weighing from 1100 to 1300 lbs.; this stock for sale at 639 E. SEVENTH ST., reasonable offer refused for same or all. Inquire for MR. HARTMAN'S stock. Phone Main 8211.

FOR SALE—
GIROUX & COMPANY,
Dealers and raisers in Sonora cattle; can deliver any amount, f.o.b. Nogales, Arizona. Write or wire for prices.
LOUIS J. GIROUX, Mgr.,
Nogales, Ariz.

FOR SALE—
WE HAVE SOME REAL SNAPS IN HORSES. 30-DAY GUARANTEE.
McLELLAN'S. 707 E. 7TH ST.

FOR SALE—WE HAVE CONSIGNED HERE TO US by the Falcon Pickling Company, a pair of 7-yr. horses, weight 2600 lbs., also a set of good double harness. Any one in need of a good, honest, serviceable pair of work horses, don't fail to see these. Price $150. Call at 305 E. THIRD ST.

FOR SALE—
McLELLAN'S HORSE MARKET FOR HORSES AND MULES. 30 DAYS' GUARANTEE.
707 E. SEVENTH ST.

FOR SALE—
McLELLAN'S HORSE MARKET FOR HORSES AND MULES. 30 DAYS' GUARANTEE.
707 E. 7TH ST.

FOR SALE—SPLENDID, GENTLE MANCHERO SADdle horse from Mexico; dark cream color; on account of advanced age of owner. Inquire with the janitor, 1200 W. ADAMS ST., phone 22790, or at the FASHION RIDING ACADEMY, 1060 W. Washington st., where the horse may be inspected.

FOR SALE—
McLELLAN'S HORSE MARKET FOR HORSES AND MULES. 30 DAYS' GUARANTEE.
707 E. 6TH ST.

FOR SALE—A BLOCKY-BUILT, 7-YEAR OLD SORrel horse, weight 1200 lbs., absolutely sound, which is now replaced by a motor truck; is extra good work horse and in all harness; price $85. Ask for Bowden Fish Company's horse. 203 E. THIRD ST.

FOR SALE—
McLELLAN'S HORSE MARKET FOR HORSES AND MULES.
707 E. 7TH ST.

FOR SALE—2 YOUNG, EXCELLENT COWS; both heavy with calf; still big and rich milkers; private reasons for selling; to be taken at once. Call at 1255 GRAND AVE., South Pasadena, near car line, from 2 to 5 p.m.

FOR SALE—PAIR STUDEBAKER DELIVERY horses, weight 2800 lbs.; sound and gentle; also H.P. electric delivery wagon; all in good running order. Call 304 W. PICO ST., or 1020 S. Grand ave.

EXCEPTIONAL BUY FOR CASH—
Late 1913 Maxwell 50 touring car; absolutely a high-grade car in all respects; model; fully equipped; looks like new; will sell for cash at a sacrifice. Call at 1020 S. Grand ave.

AUTOMOBILE CLEARING HOUSE ASSN.,
1020 S. Broadway.

FOR SALE—
McLELLAN'S HORSE MARKET FOR HORSES AND MULES. 30 DAYS' GUARANTEE.
707 E. 7TH ST.

FOR SALE—
McLELLAN'S HORSE MARKET FOR HORSES AND MULES. 30 DAYS' GUARANTEE.
707 E. SEVENTH ST.

FOR SALE—
McLELLAN'S HORSE MARKET FOR HORSES AND MULES. 30 DAYS' GUARANTEE.
707 E. 7TH ST.

FOR SALE—NICE GENTLE DRIVING HAY MARE, 7 yrs. old, weighs 1150 lbs.; also nice, new top buggy and harness. Call at HARNESS SHOP, 200 E. 3d.

FOR SALE—
McLELLAND HORSE MARKET FOR HORSES AND MULES; 30 DAYS' GUARANTEE.
707 E. SEVENTH ST.

FOR SALE—11 HEAD OF MARES WEIGHING FROM 1000 TO 1300 LBS. EACH. PRICES FROM $40 TO $140; ALL SOUND AND BROKE SINGLE AND DOUBLE, AND FROM 4 TO 8 YEARS OLD. 1710 E. NINTH ST.

FOR SALE—JERSEY COW, FRESH, WITH HEIFER calf; will give 4½ to 5 gallons of milk. 1825 MAIN.

FOR SALE—MARE, BUGGY AND HARNESS, $65. 137 E. 25TH ST. Will separate.

FOR SALE—HORSE AND SET OF HEAVY EXpress harness, $55. 137 E. 25TH.

TO LET—30 HEAD OF HIGH-CLASS MULES. INquire of FRANK OSWALD, 406 O. T. Johnson bldg.

POULTRY--POULTRY SUPPLIES—
For Sale, Exchange, Wanted.

FOR SALE—
GO INTO BUSINESS FOR YOURSELF.
Raise poultry at Van Nuys, the Petaluma of Southern California. Free auto ride daily. For further information see W. P. WHITSETT, 319 S. Mill st.

FOR SALE—PREPARE FOR THE BREEDING SEAson. Pratt's Poultry Regulator given to all your stock will strengthen the parent stock increasing fertility and result in bigger broods of healthy chicks. Sold on money back guarantee by druggists and dealers everywhere. SPOHN-COOK CO., Distributors, Los Angeles, Cal.

FOR SALE—ROUP; PROFIT DESTROYING, CONtagious trouble-maker. Positively prevented and cured by Pratt's Roup Remedy (tablets or powder.) Sold on money back guarantee by druggists and dealers everywhere. SPOHN-COOK CO., Distributors, Los Angeles, Cal.

FOR SALE—BABY CHICKS, WHITE LEGHORNS and Reds, 1000 Reds, White Barred Rocks; hatching Tuesday. LLOYD'S HATCHERY, 2217 Glendale st. Boyle Heights 1504.

FOR SALE—WHITE ORPINGTON HOGS FROM blue ribbon winners. MEDDERS, 613 West 42nd place, Phone 29029.

Rabbits, Bees, Goats, Etc.

FOR SALE—8 GROWN AND 40 SMALL NEW ZEALand and Black Giant rabbits. 1024 N. HOOVER. Wilshire 2088.

Dogs and Dogs at Stud.

FOR SALE—FRENCH BULL DOG, 1 YEAR, HOUSEbroken, fine pal with children. 1143 S. GRAND AVE.

LIVE STOCK WANTED—

WANTED—FOR EXCHANGE ONE GOOD LOT AT Redondo Villa tract for a team of horses. 1734 S. VERNON AVE. Phone South 7836.

WANTED—CHEAP TEAM AND WAGON FOR cash; state price and particulars. G. NEUMAN, 703 N. Virgil ave.

WANTED—BEEF COWS, CALVES, FRESH COWS, highest prices paid. HANNON BROS., 1662 E. 20th. South 8297.

WANTED — CALVES, BEEF COWS AND BULLS, highest cash prices paid. JULIUS HACK, 3715 Wesdawn ave. South 5007, 26540, South 5008.

ATTORNEYS—
And Counselor-at-Law.

PLACE YOUR COLLECTION MATTERS WITH US. We know how and work everywhere; competent attorney handles legal matters. No charge without success. BECKER LAW AND COLLECTION AGENCY, 213 to 216 Ferguson Bldg., Third and Hill. Established 1896. Both phones.

PROMPT ATTENTION, OLD ACCOUNTS, ROBERTS, 508 Mason Bldg., Main 8015, F2620.

FREE LEGAL ADVICE. ALL CASES; EFFICIENT service. 626 SAN FERNANDO BLDG.

BAGS—

FOR SALE—WE CAN SUPPLY ANY AMOUNT OF the following second-hand bags: No. 1 grain, No. 1 barley, No. 1 potato; in fact, any kind of bags. A2046. PHILIP SUNDERLAND CO., Main 8123. 2115 Atlantic st.

BOILERS—
And Boilermakers.

L. A. BOILER WORKS, MANUFACTURERS OF boilers and tanks. Special attention to repair work. 119 REDONDO ST. Phone East 2256, A1393.

DRESSMAKING—
And Dressmakers.

FANCY AND PLAIN DRESSES AND SUITS MADE ON short notice. Reasonable. 1000½ S. UNION AVE., corner Washington. 20456; West 4622.

MRS. McCLAY, EXPERT DRESSMAKER. 1200 S. FLOWER. F2489.

WANTED—PLAIN SEWING, $1.50 PER DAY. MISS ADAMS. 22561, South 1562.

DRESSMAKING AT HOME. PRICES REASONABLE. 511 E. 49TH ST.

EDUCATIONAL—
Schools and Colleges.

COLLEGE PREPARATORY, HIGH SCHOOL, LATIN, history and English. MISS INGERSOLL, 925 S. Bonnie Brae. 51572.

MASSAGE—
And Other Baths.

MME. HIBBARD, ELECTRIC BATHS, MAGNETIC massage, attendants both sexes. 1155 S. GRAND AVENUE.

BATHS, MASSAGE, ELECTRICITY, OPERATORS both sexes. MRS. THOM, manager, 502 S. Main, suite 18.

RALOMEY BATHS, MASSAGE, SWEAT, ELECTRICAL treatments, manicuring, chiropody. Open Sundays. Operators, both sexes. 362 S. HILL, 9 to 11.

BATHS AND MASSAGE, NEW OPERATORS, BOTH sexes, 9 to 10. 218 S. Broadway. 314 Copp Bldg. Open Sundays.

BOSTON GRADUATE NURSE GIVES MASSAGE AND medical gymnastics. MRS. MACY, 1810 S. Grand ave. Attendants both sexes. Phone South 2280.

CHIROPODY, SCALP AND FACIAL MASSAGE. 323½ W. 5TH ST., room 20.

WELL DRILLING—

WELL DRILLING—
We have scientific instruments for locating water and will drill your wells in satisfactory manner; prices reasonable. HYDRAULIC ENGINEERING CO., 753 Union Oil Bldg.

SANITARIUMS—

THORNYCROFT FARM, REST RESORT FOR INvalids and convalescents; within 20 minutes of city. Individual cottages, good table, no tuberculars. MRS. H. L. MILLER, 1164 E. Ninth st., Glendale. Tel. Home Glendale 822; Sunset Glendale 706. Phone for auto.

LOST, FOUND, STRAYED—
And Stolen.

LOST — A GRAYHOUND PUPPY, ABOUT SIX months old; color yellow, tawny right foot in front, where it was broken; party holding this dog kindly return him to MRS. WARTWIK, 1346 Cedar st., and receive reward. Tel. Broadway 6069.

LOST—FOX TERRIER, ABOUT SIX MONTHS OLD, black face, black mark on body, return to southwest corner W. SEVENTH and CATALINA STS. $5 reward.

LOST — MONDAY, A.M., SMALL OPEN-FACED Adams car, cor. W. Eighth, Phone ADA BARTLE, 71386, Main 2484. Reward.

STRAYED—OR STOLEN—ONE DARK MULE, 15 hands high, aged 6 years. Lame in left hind hip. $100 reward, if party convicted. R. A. LEE, 3012 Sabina st. Boyle 804.

LOST—LADY'S WEDDING RING, NEAR TALLY'S Broadway Theater, inscription inside C. S. to K. F., '09. South 2349. 1041 E. 40TH ST. Liberal reward.

FOUND—SUNDAY EVENING IN PACIFIC ELECTRIC Station, bracelet pin with coral setting. Call 1421 W. 20TH and receive by paying cost of advertising. Phone 71586.

LOST—BETWEEN FIRST AND BROADWAY AND Third and Spring, or on Temple st. car, gold cross, initials D. C. R. Return to 228 S. SPRING, M'LELLAN'S. 707 E. 7TH ST.

LOST—BLACK AND WHITE SPOTTED BIRD DOG. Answers to name of Boss. 5346 VIRGINIA AVE. Reward. Tel. East 569.

LOST—BUNCH OF KEYS, MARCH 11 AT 6TH AND Hill. Finder please call 57447.

LOST — PASSES TO OHIO, BETWEEN LOS ANgeles and Mt. Lowe. Return to 5338 SOUTH PARK AVE. Reward. South 6758.

LOST—MARCH 14, BETWEEN WASHINGTON AND Arapahoe and 12th and Burlington, gold link bracelet with amethyst. Reward. Tel. 21548.

LOST—OR STRAYED — WHITE FEMALE SPITz dog, attached. Return 2404 E. SEVENTH ST. Reward.

LOST — A GOLD WRIST WATCH BRACELET, initials A. R. M., on back of watch. 758 TROLA. 53208. Reward.

LOST—ON SANTA FE AVE., BETWEEN 7TH AND 15th sts., automobile truck chain. Finder will return to 228 CENTRAL AVE. Reward for trouble.

LOST — BULL DOG, BROWN WITH SLIGHT black; license number 963. Owner please call at 248 ALSO ST., corner Alameda.

LOST—BRIGHT BRINDLE ENGLISH BULL, MALE, 10 years old; has registration papers. Phone F2620, BROADWAY 7187.

LOST—AT OCEAN PARK, JET EARRING SET, with small talking parrot; child's pet. PHONE 58436. Reward.

LOST — STRAYED FROM LA CANADA, TEAM mules, bay and brown color; brand "C" on neck; 1200 lbs. weight. Call HOME 31100. Reward.

LOST—WHITE ENGLISH BULL PUP, FEMALE, license 18326. Return to P. WRIGHT, 1788 W. 47th st. Reward.

LOST—SUNDAY, 11:45 A.M., ON PACIFIC ELECtric Station or car, package containing Pyro Kodak. Reward. Address V, box 28, TIMES OFFICE.

LOST—A GOLD WATCH BRACELET. REWARD. PHONE 54142.

LOST—STRAYED, ONE ROAN MARE PONY, ONE pinto mare; if found notify FRED PENA, Santa Monica.

MANICURING—CHIROPODY—
Facial, Scalp Treatment, Hair Dressing.

WARTS, MOLES, SUPERFLUOUS HAIR REMOVED. Quality hair goods; bleaching, dyeing, shampoos, 25c; hairdressing, manicuring, facial, 15c, 25c. FLORENTINE, 227 Mercantile Place, at Broadway.

EXPERT LADY CHIROPODIST RECENTLY FROM East would like to have ladies attend at their residences. Address V, box 27, TIMES OFFICE.

MISS JORDAN, MANICURING, FACE AND VIBRAtory scalp treatment. 352 S. BROADWAY, room 1.

MRS. ISABELLA PERCY, MANICURING, FACIAL massage, 1001 S. Main st., side entrance. First-class people.

MANICURING AND SCALP TREATMENTS, DANDruff specialist, by an eastern operator. 722 W. SEVENTH, room 1.

MISS ALLEN, FROM WASHINGTON, D. C. MANIcuring, scalp treatment and facial massage. Room 11, ARRAWANNA HOTEL, 1053 S. HOPE ST.

FACE MASSAGE AND SCALP TREATMENTS. WELcome old patrons and new. Closed Sunday. 845 S. BROADWAY.

VIBRATORY SCALP TREATMENTS, CURE FOR dandruff and baldness. 620 S. SPRING ST., room 15.

SCIENTIFIC TREATMENTS, FACIAL AND SCALP. 859 W. NINTH ST. Recently 823½ S. Spring. Graduate of Paris; 12 years in one residence.

FACIAL MASSAGE, MEDICAL SCALP TREATMENT, shampooing, from 25 cents; graduate masseuse. 617 S. HOPE ST.

CORNS AND INGROWING NAILS REMOVED; LAtest painless method. WM. KALOWSKY, 325 Merch. Strong Bldg. Phone for appointment, Broadway 7880.

MISS MANNING, FACE AND SCALP TREATMENTS. 708½ S. BROADWAY, suite 54.

MISS STONE, FACE MASSAGE AND EXPERT SCALP treatments. 240 W. NINTH ST.

FACE AND SCALP TREATMENTS, 115½ S. BROADWAY, room 44.

CHIROPODIST AND MANICURING, HOURS 10 A.M. to 6:30 p.m. 316 S. BROADWAY, room 6.

MISS BURNUM, MANICURE AND SCALP TREATments. 657½ S. HILL ST. Room 9.

MACHINERY—
And Mechanical Aids.

AUCTION SALE—MACHINERY AT WAREHOUSE, 612 N. Main st., near Plaza, Tuesday, March 17, at 10 o'clock. 1 new 2-block milling machine, 20-inch power drill, two 42-H.P. White & Middleton gasoline engines, two 40-H.P. Model gas engines, blacksmith tools, shafting, etc., in job lots. Also open inspection sale of same. Don't fail to attend. RHODES & RHODES, Auctioneers.

FOR SALE—LATHE (11x8 AND 16x8 HAMBLEton), drill press, (Sibley, 24-in.), planer, (Whitcomb, 26x8,) hack saw, band saw, wood lathe, blow blower, etc., etc. Also foundry equipment, good shape, and foundry and machine shop for rent, 10,000 feet floor space. Large yard and track, Santa Fe ave. Phone owner, DANA BURKE, 982297.

FOR SALE—HOW'S THIS? 22-H.P. FAIRBANKS engine, compressor, complete, pumping, mining, delivers 100 inches water 100 feet; man forfeited his payment; sell $450. Snap for dealer, anybody. Absolutely first-class now. See running this week only. DEMMITT CO., 120 N. Main st. A5191.

FOR SALE—LATHES, DRILL PRESSES, EMERY grinders, machine shop and garage tools of every description, cheap for cash. Apply BUTTERS, 700 W. Washington Bldg. Warehouse 738 New High st. Main 88. A5667.

FOR WELL TOOLS AND WATER WELL RIGS, gasoline engines, see CALIFORNIA TOOL WORKS, 811 N. Broadway. Phone Main 4021.

FOR SALE—SOUTHWICK POWER BALING OUTFIT, 15-h.p. portable Fairbanks engine, in first-class condition. Inquire 605 FARMELEE-DOHRMANN BLDG. Phone Main 4242, F1047.

FOR SALE—15-HORSE GAS ENGINE, JACK AND pump, cheap. J. F. LUKENS, 849 Verdugo road, Glendale, Cal.

WE BUY AND SELL SECOND-HAND ELECTRIC motors. Also repairing. THE MOTOR SHOP, 538 Maple ave. 44516.

TO LET—STANDARD CONCRETE BATCH MIXER. For particulars, phone BOYLE 950.

WANTED—11-IN. FOOT POWER LATHE, IN GOOD condition. G. L. PHILLIPS, 1130 Delaware.

MINING—

FOR LEASE—WELL PROVEN GOLD QUARTZ MINing ground, on large or small scale; share of net profits; good climate; pleasant surroundings; water power mill, compressed air drills; will be ready for lessees in April. Address T., box 105, TIMES OFFICE.

FOR SALE—HOW'S THIS? 22-H.P. FAIRBANKS engine, compressor, complete, pumping, mining, delivers 100 inches water 100 feet; man forfeited his payment; sell $450. Snap for dealer, anybody. Absolutely first-class now. See running this week only. DEMMITT CO., 120 N. Main st. A5191.

TWO MEN WITH FOUR YEARS' EXPERIENCE IN Alaska, would like to ship with some company or party that is interested in mining in Alaska or the northwest territory. Address S, box 139, TIMES OFFICE.

JAS. IRVING & CO., GOLD REFINERS AND ASsayers; cash for bullion and ores. Mines examined. 107 N. SPRING ST. Phone A2871.

ACME ASSAY OFFICE, 108 N. SPRING. GOLD, 75c; gold, silver, 1¢, and copper, $1.25, and lead, $1.50. REFINING, ETC., A. SPRING. MASSUCH and assayer. MRS. ROGERS, formerly 314 Copp Bldg.

RICORD TEACHES ASSAYING AND CYANIDING. 108 N. SPRING.

PATENTS—
And Patent Attorneys.

PATENTS OF VALUE SECURED BY
MASON, FENWICK & LAWRENCE,
Washington, D. C. Established over half a century. Valuable booklet free. References: Keley Wagner Co., Seattle; A. E. Armsby Co., San Francisco; Kerr, Gifford & Co., Portland.

MARSHALL TILDEN, PATENTS, LOCAL AND Washington office. Quick action. Inventions financed. 812 LOS ANGELES INVESTMENT BLDG. 14567.

H. GEARING, MECHANICAL ENGINEER, MACHINE designing and patent. 406 WILCOX BLDG. Phone A4348.

CASWELL SEVERANCE, PATENT LAWYER AND solicitor; long experience at Washington, D. C. 809 SECURITY BLDG. A4382, Main 180.

TOWNSEND & GRAHAM,
PATENTS AND TRADEMARKS.
1029 HUGGINS BLDG., Los Angeles.

PIONEER PATENT AGENCY, HAZARD & STRAUSE. Established 1876. Citizens' Bank Bldg. Patent book free.

C. F. HARPHAM GETS PATENTS THAT PROTECT. Thirty years' experience. Inventions financed. 1001 WASHINGTON BLDG.

NO PATENT, NO PAY. SEMER G. WELLS, 1019 Broadway Central Bldg., 424 S. Broadway. F4364.

PATENTS, ALL COUNTRIES. ALEX. H. LIDDELL, suite 320, Story Bldg., Sixth and Broadway.

SEWING MACHINES—
Old and New.

FOR SALE—NEW HOME DROP-HEAD SEWING MAchine, full cabinet, paid $80; am going away, will take $15. 603 E. 50TH. South 158.

MUSICAL INSTRUMENTS—
For Sale, Exchange, Wanted.

PIANO BUYERS, ATTENTION.
Before you purchase a piano at any special sale see our bargains in such makes as

Steinberg (oak case) cash	$93
Upright, like new	$127
Chickering, upright	$143
Steinway, upright	$143
Mason & Hamlin, upright	$150
Hardman, upright	$197
J. & C. Fischer, upright	$173
A. B. Chase, like new	$275
50-note player piano	$190

Can you beat this list? Seeing is believing. Get busy and come in, but price goods elsewhere and compare with ours. Easy terms. New Location Sale. PLATT MUSIC CO., 312 W. Seventh st.

PIANOS AND PLAYER PIANOS.
High grade pianos at cheap prices. What? Our rents are cut, hence our prices are less. If you will call on us we will please you. Piano tuning. CALIFORNIA PIANO HOUSE,
217 Mercantile Place.

FOR SALE—EMERSON PIANO, CIRCASSIAN WALnut case, cost new, $475; unusual bargain; special sale price $225.
FITZGERALD MUSIC CO.,
947-949-951 S. Broadway, near 10th.

FOR SALE—MUST RAISE MONEY AT ONCE, WILL sell my $700, 20-note mahogany player piano, with library exchange privilege, for $175 cash and $145 to assume at $6 monthly. Piano almost new and would cost $800 at any piano house. WILSHIRE 583.

FOR SALE—NEW $350 PIANOLA, IN PERFECT condition. Will have pianola tuned after moving, give 13 new rolls, also transfer to buyer, insurance covering same, price $385. 4200 HARVARD BLVD. Phone 78486.

FOR SALE—DID YOU SACRIFICE YOUR PIANO last night? If so, come to our new location sale and we will sell you a piano for about the same price. PLATT MUSIC CO., 312 W. Seventh st.

FOR SALE—MY BEAUTIFUL BUNGALOW piano, sweet tone, in fine condition, $150. Five dollars down, five dollars per month. Big discount for cash. 215 WEST NINTH, between Hill and Broadway.

FOR SALE — CROWN PLAYER PIANO WITH 13 rolls of player music and free use of library, unusual bargain; special sale price $350.
FITZGERALD MUSIC CO.,
947-949-951 S. Broadway, near 10th.

WANTED—YOU TO KNOW THAT WE EXCHANGE phonograph records, tune pianos and repair all kinds of musical instruments.
RECORD EXCHANGE AND MUSIC CO.,
Main 1904. 929 W. Seventh st.

FOR SALE — HAINES BROS. CABINET GRAND, upright piano, cost new $500; special sale price $185.
FITZGERALD MUSIC CO.,
947-949-951 S. Broadway, near 10th.

FOR SALE—CHICKERING UPRIGHT PIANO, JUST the thing for practice, $167. New Location Sale. PLATT MUSIC CO., 312 W. Seventh st.

FOR SALE—$130, CABINET PIANO, ALMOST NEW. Must sell. 215 WEST NINTH, between Hill and Broadway.

FOR SALE—LARGE SIZE KIMBALL UPRIGHT piano, cost new $4200. Special sale price, $175.
FITZGERALD MUSIC CO.,
947-949-951 S. Broadway, near 10th.

FOR SALE—BEAUTIFUL WEBER PIANO, NEARLY new, would take payments. 616 W. SIXTH ST.

FOR SALE—PIANO FOR $100 CASH, OR TERMS. 616 W. SIXTH ST.

FOR SALE—DECKER BROS. CABINET GRAND UPright piano, on sale; special price $98.
FITZGERALD MUSIC CO.,
947-949-951 S. Broadway, near 10th.

FOR SALE—$92 BUYS A FINE UPRIGHT, BUNGAlow size piano, this must be seen to be appreciated. New Location Sale. PLATT MUSIC CO., 312 W. Seventh st.

FOR SALE—BEAUTIFUL WEBER PIANO, NEARLY new, would take payments. 616 W. SIXTH ST.

FOR SALE—PIANO FOR $100 CASH OR TERMS; quick sale. 616 W. SIXTH.

MODELS—
And Model Makers.

ORIGINATING, PERFECTING, ELECTRICAL, MEchanical, light stamping, gear cutting our specialties. DE LA MATYR MACHINE WORKS, 1359 S. Main.

MODELS, G

THE CITY
AND ENVIRONS.

EVENTS BRIEFLY TOLD.

Mother Dies in Boston.

J. Harry Pieper, assistant general agent of the Southern California Edison Company, was notified yesterday of the sudden death of his mother, Mrs. J. Manley Pieper, in Boston. No details are contained in the dispatch.

Chamber of Commerce Day.

This will be Chamber of Commerce day at the Ad Club luncheon in the Bristol cafe, at 12 o'clock noon. President Willys of the Willys Overland Automobile Company will be a guest

To Hear About Power.

At the meeting of the Jovian Electrical League, to be held at Christopher's tomorrow noon, R. H. Ballard of the Southern California Edison Company will speak on "The Power Situation at the Present Time." E. R. Northmore will be chairman of the day.

Keeping It Up.

Yesterday 1606 Republicans registered to 787 Democrats and 676 "Progressives." The "Progressives" are slumping badly and the Democrats are coming strong. Since January 2 last, 71,261 Republicans have registered to 40,857 "Progressives" and 32,901 Democrats.

Million Club Meeting.

Nathan Straus, the New York philanthropist, will address the Women's Million Club next Friday afternoon at 3 o'clock at their meeting in Symphony Hall, Blanchard building, on the necessity for pasteurizing milk. Dr. F. W. Foster of Portland, Or., will also speak. The public is invited.

Decision Reversed.

The District Court of Appeal has reversed the judgment of Judge Cole of Imperial county, in the action brought by Louise E. Kerr against W. L. Snowdon and David Carlson, to eject the defendants from a 160-acre farm in Imperial county. A new trial will now be had.

Mt. Holyoke College Alumnae.

The Mt. Holyoke College Alumnae Association of Southern California will meet at Claremont at 11 o'clock Saturday morning, and it is desired that all members and former students of the college participate in the meeting. Mrs. Charles F. Nelson, telephon 79483, will be glad to give further information.

Lecture on Copper-Steel.

B. M. Buck, chief chemist of the American Sheet and Tin Plate Company of Pittsburgh, spoke yesterday to the Chamber of Mines and Oil, in the ballroom of the Alexandria, on "The Use of Copper in Steel." The lecture was illustrated by stereopticon slides, showing service tests made of steel containing infusions of a percentage of copper.

St. Patrick's Day Entertainment.

An entertainment will be given for the benefit of St. Patrick's Church, under the auspices of Conaty Council No. 599, Young Men's Institute, this evening, in St. Patrick's Parochial Hall, on Thirty-fourth street, west of Central avenue. The committee has prepared a programme of Irish songs and recitations.

Railway Men's Hop.

The annual dance of the Pacific Electric Railway Employees' Association was held last evening at the Grand-avenue pavilion, with several hundred couples present. The music was furnished by the association band. Paul Shoup, J. McMillan and other officials of the road were present and took part in the festivities.

Funeral of Mrs. Palmer.

Funeral services for Mrs. Robert Palmer, formerly prominent in club and social circles of San Francisco, were held yesterday afternoon at Pierce Brothers' morgue, Rev. Albert L. Wilson, rector of St. Luke's, officiating. Mrs. Palmer died on Friday at her home, No. 1349 South Hope street. Burial will be in the new crypt at Rosedale cemetery.

Boosting for That Viaduct.

A meeting of the Euclid Heights Civic Center and Improvement Association will be held tonight at Stephenson and Euclid avenues, for the purpose of discussing the project of building a viaduct on Sixth street, to span the Los Angeles River and Salt Lake and Santa Fe Railroad yards. City officials and prominent business men have been invited to attend the meeting.

Dr. Warman Here.

Dr. David Warman, a retired physician of Trenton, N. J., has just concluded a ten weeks' visit in Southern California, as the guest of his cousin, Edward B. Warman, better known as "Vigorously Yours." During his sojourn, the doctor spent some time, also, in Redlands and Riverside, and visited the great orange show at San Bernardino. He was enthusiastic in his praise of Southern California, of the climate, its resources and the hospitality of its people. He said: "I do not wonder that you call this 'God's country.' It has been a revelation to me, and I shall have much of interest with which to regale my children and grand children. Never will there be effaced from my memory the beautiful and ever-changing scenes that presented themselves to my view as day after day I sat upon your porch and gazed upon the stretch of mountains—Hollywood, Mt. Lowe, Mt. Wilson, and grand, old, snow-capped Mt. San Antonio, better and familiarly known as 'Old Baldy.'"

Forgot His License.

William Hart, proprietor of a boxing club, where minor bouts were staged in rooms at No. 554½ South Spring street, was arrested yesterday for operating the club without a license. The arrest was made by Inspector McPhillips of the police department. Hart will be tried today.

Woolwine Wishful Again.

Thomas Lee Woolwine, formerly City Prosecutor, yesterday announced his candidacy for the office of District Attorney. Woolwine ran against Capt. Fredericks in 1910 and was defeated. He is a Democrat in politics, but under the new primary law candidates for county and judicial offices run as non-partisans. Lewis Cruickshank, Democrat, has also announced his candidacy for the same job. Chief Deputy District Attorney Ford will shortly shy his hat into the arena. Police Commissioner Morgan and Frank Allender are in the race.

Fever Victims Recovering.

Allan C. Balch, vice-president of the Southern California Gas Company, is reported to be rapidly improving following a severe attack of typhoid fever, contracted through eating oysters while on a visit to San Francisco. Henry J. Stevens, former head of the Los Angeles Bar Association, who was also attacked with the malady, is reported to be somewhat improved, but not out of danger. Yesterday, it was reported at his residence in Beverly Hills that for the first time in over four weeks Mr. Stevens's fever had been brought to a point below 102 degrees. Dr. White stated that the attorney was holding his own admirably under the most heroic treatment.

BUSINESS BREVITIES.
[Advertising.]

You may have your picture taken riding an ostrich at the Cawston Ostrich Farm, South Pasadena, any day at 3 p.m. This makes a novel present to send to your eastern friends. Take South Pasadena cars on Main street. Round trip tickets including admission to farm 25c, on sale at P. E. Depot or at the Cawston downtown store, No. 723 Broadway.

Times School of Domestic Science. Free lecture Tuesdays, Thursdays and Saturdays at 2 p.m. Second floor, New Times Building.

The Times Branch Office, No. 619 South Spring street. Advertisements and subscriptions taken.

"The Exclusive Specialty House for Feminine Apparel"

Myer Siegel & Co.

443-445-447 South Broadway

We have no branch store—no connection with other stores.

Lingerie Underwear

—at popular prices

NEW shipments of beautiful garments are arriving daily. Styles are new—many of them designed especially for this house. Gowns, Petticoats, Combinations, Drawers, etc., of finest nainsook elaborately trimmed with new laces and embroideries. Be first to see them!

Crepe de Chine Underwear

From simple little garments at smallest prices to lavishly trimmed creations—novelties you'll not find elsewhere—all are here. Moderate prices.

Maternity Dresses

—priced from $18.75

Dainty affairs in crepe de chine, figured silk, wool and cotton crepes—charmingly designed, scientifically made. A choice variety—in colors most popular at present.

Maternity Skirts—special models—priced from $10.00.

"The Exclusive Specialty House for Feminine Apparel"

"Can I Make a Living In Los Angeles?"

A Free Illustrated Lecture This Morning at Ten O'clock by Hon. Wm. E. Smythe.

"Why did God make Southern California?

"Did He make it for the exclusive benefit of idlers?

"Did He make it for the enjoyment of tourists only?

"Did He make it for the home of Speculation, where men should forever reap and never sow?

"Did He say: In the sweat of thy face shalt thou eat bread—except in Southern California?

"I do not believe it. I believe God made Southern California to be the paradise of the common man—the chosen home of those who would work and live in the midst of the most ideal conditions Nature ever devised."

About the sweetest experience in the world is to have as much land as you can comfortably care for without hiring help, with a roof of your own, your fruit trees, garden and poultry, and a chance to specialize on something to be sold for cash direct to the consumer through co-operative marketing system—this, plus sunshine and scenery, plenty of fine neighbors, and a highly organized social life.

To be your own boss, to know on January 1st that you can see your way clear through the year, then on indefinitely—this is independence.

A dream? Yes, but a dream come true. Hear the story of the Little Landers, illustrated with many pictures, by the founder of this new system of life on the land.

Lectures free.

Auto trip every day to see "The Place and the People."

House of the Little Landers
929 South Figueroa Street
Home 55299 Main 2192

PACIFIC PORTABLE HOUSES

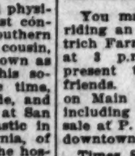

5 to 10% DISCOUNT

on all houses. Take advantage—buy now. Better construction, better workmanship. PACIFIC PORTABLE CONSTRUCTION COMPANY, 12th and Hill sts., Los Angeles, Cal. Phones: Home 27585—Sunset Main 835. Branch, 709 Main street, El Centro, Cal.

Drink Puritas Distilled Water
5 Gallons 40c
Delivered within the old City Boundary Lines.
L. A. ICE AND COLD STORAGE CO.
Phones: Home 10053; Main 8191

EMERSON PIANOS PLAYER PIANOS
Grands and Uprights
The best in 1849 and every day since. Terms to suit. We are sole representatives for Los Angeles.
Platt Music Co. 312 W. Seventh 929 S. Broadway

Diabetes and Bright's respond promptly to our new mineral, which has wonderful radio-active curative properties. This is nature's own treatment, and the most successful yet. Write Natura Company, San Francisco, Cal.

OTHERS 75c—RATTAN 49c Trunks, Suit Cases, Bags repaired. First-class work at our new location, 619 S. Spring. Trunkdom Trunk Co., Rattan Trunk Makers, F6018. Main 5565.

SACRIFICE SALE
The Piano you will need at Almost Half.
Johnston Piano & Organ Mfg. Co.
700 Sichel St., Los Angeles.

—and the worst is yet to come.

$15 SUITS

Will buy absolutely the best suit of clothes to be had for the money. We back it with our reputation. See the Big Basement Salesroom

Mullen & Bluett
BROADWAY AT SIXTH

30 Years of Integrity — MULLEN & BLUETT CLOTHING CO. BROADWAY at SIXTH

Dr. COLEGROVE, Dentist
452½ So. Broadway, Corner 5th. Over Sun Drug Store

STAR WINE CO., 316 W. Fifth St. Cordials, Wines, Liquors, Brandies, Beers and Sodas of Quality. Free Delivery. Phones: F1659, Main 2785.

$10 WATCHES Montgomery Bros., Jewelers. 4th & Broadway.

BEAUTY within every woman's reach. Viennese Facial Institute. A. A. Span, Manager and Director, formerly with John H. Woodbury, New York. Advice free. Room 309 Title Guarantee Bldg., 5th and Broadway, Los Angeles.

The San Francisco CHRONICLE
is San Francisco's leading Newspaper. For details of the building of the
WORLD'S GREATEST EXPOSITION
you should read the Chronicle. Subscriptions and advertisements received at
Los Angeles Office
434 South Hill Street
Represented by F. A. Taylor.

AUCTION!
Entire contents of a new and second-hand furniture store, Tuesday, March 17th, at 10 a.m., at 11th & Central ave.
J. J. SUGARMAN, Auctioneer

AUCTION!
Wednesday, March 18th at 10 a.m.—736 So. Main Street. Main 1139.
We have several consignments of good furniture removed to our new and spacious sales-rooms, for convenience of sale, consisting of: fine dressers, brass beds, springs, mattresses, bedding, leather davenports and rockers, extension tables, chairs, library tables, antique pieces, rugs, office furniture. Sale positive—no reservation or limit.
L. A. Furniture and Auction Co.,
W. O. Trask, Auctioneer.

AUCTION
Now at Our New Store,
1063-5 MAIN ST., AT 11TH ST.
Regular auctions at our store every Tuesday and Thursday afternoons. Household goods. Consignments solicited. REED & HAMMOND.
F2545. Bdwy. 2880.

THOS. B. CLARK
General Auctioneer and Importer of Antique Furniture.
840 SOUTH HILL STREET
F1907. Broadway 1921.

Rhoades & Rhoades
Real Estate, Live Stock And General Auctioneers
Guaranteed estimates on household furniture or bought outright for cash. Salesroom 1591-3-5 S. Main. Both phones—Main 1359; Home 26479.

AUCTION
J. J. SUGARMAN,
Auction and Commission House, General Auctioneer.
Furniture, Merchandise, Fixtures, Office and Salesrooms 113-114-116 Court St. (Between Spring and Main)
Main 8134 PHONES P4234

AUCTION!
Wednesday, March 18, 10 a.m. sharp, 628 West 42nd Place. Good Furniture and Rugs. Eight genuine Navajo rugs, cut glass, Haviland set, silverware, upright Japen piano, cost $400. Contents of 7-room bungalow; oak dressers, arm rockers, chairs, stands, couch, dining table, 6 chairs, White sewing machine, etc. Take 44th st. Grand ave. car.
PACIFIC AUCTION COMPANY
Office and Salesrooms,
329 S. Main St. Phone Broadway 468.
C. W. MOXLEY, Auctioneer

AUCTION!
Highest cash prices paid for furniture and rugs, merchandise of all kinds, or will sell on commission. Give guaranteed estimates.
PACIFIC AUCTION CO.,
320 S. Main St. Bdwy. 468.
C. W. MOXLEY, Auctioneer.

AUCTION
Real Bargains in High-Class Furniture Every Day at ARNOLD FURNITURE CO., 830-32 South Main Street.

AUCTION!
7-room 2-story House; Lot 40x132.
1044 Florida St.
Near 8th and Figueroa sts., at Auction.
Wednesday, March 18th, 3 P.M.
This is only 10 minutes' walk from downtown district.
THE R. H. STROUSE CO., Auctioneers.

AUCTION.
Thursday, March 19, 10 a.m., 1127 Fielding St., East Hollywood. 5 rooms of up-to-date furniture, Gilbert piano, mahogany case; mahogany dressers, brass beds, fumed oak living-room and dining-room furniture; velvet and Axminster rugs, gas range. Take Colegrove or Sherman street car, get off at Fielding st. PACIFIC AUCTION CO., 320 South Main Street. Broadway 468. C. W. MOXLEY, Auctioneer.

Weaver White Roofing
Made, laid and guaranteed in Los Angeles by the
WEAVER ROOF CO.,
F2858 339-341 E. Second. Bdwy 784
"A Roll or a Carload"

THE WEATHER.
[Official Report.]

LOCAL OFFICE, U. S. WEATHER BUREAU, Los Angeles, March 16.—[Reported by Ford A. Carpenter, Local Forecaster.] At 5 o'clock a.m. the barometer registered 29.96; at 5 p.m., 29.80. Thermometer for the corresponding hours showed 57 deg. and 86 deg. Relative humidity, 5 a.m., 75 per cent.; 5 p.m., 19 per cent. Wind, 5 a.m., northwest, velocity 4 miles; 5 p.m., southeast, velocity 6 miles. Highest temperature, 91 deg.; lowest, 56 deg. Rainfall for season, 22.06 inches. Barometer reduced to sea level.

WEATHER CONDITIONS.—The barometric pressure continues high from Oregon and Washington southeasterly to Florida, and fair weather and moderate temperatures prevail throughout the greater portion of the United States. A moderate southwesterly gale is in progress at Buffalo. We are entering on the fourth consecutive week without storms on the Pacific Slope. The barometer remains high in the Northwest, and moderately low in the valley of the Colorado. This considerable difference in pressure conditions will bring about marked "norther" weather during the ensuing thirty-six hours. Warning of moderate to strong northerly and northeasterly winds was sent by wireless to Avalon. The weather will continue fair and dry in Los Angeles and vicinity Tuesday, with moderate northerly and northeasterly winds.

LOCAL FORECAST.

For Los Angeles and vicinity: Fair Tuesday; moderate northerly to northeasterly winds.

For California south of the Tehachapi: Fair Tuesday.

STATE FORECAST.

SAN FRANCISCO, March 16.—Forecast: San Francisco and vicinity: Fair Tuesday; continued warm; light northwest wind.

Sacramento, Santa Clara and San Joaquin valleys and Southern California: Fair Tuesday; continued warm; light north wind.

Arizona: Fair Tuesday and Wednesday.

YUMA (Ariz.) March 16. — [Exclusive Dispatch from the U. S. Reclamation Service.] Gauge height Colorado River, 17.20 feet.

VITAL RECORD.

MARRIAGE LICENSES.

The following marriage licenses were issued yesterday. Name and age given.

ANDERSON — WALLACK. George Anderson, 37; Charles Wallace, 28.
BAKER—FARLEY. Frank W. Baker, 45; Martha M. Farley, 45.
BOONE—ANDERSON. Ethan S. Boone, 32; Ethel V. Anderson, 26.
BURD—CALDWELL. Wallace P. Burd, 31; Miriam W. Caldwell, 27.
CAMPBELL—HOWARD. Henry E. W. Campbell, 72; May Howard, 60.
CANNONERI—BETTA. John Cannoneri, 22; Lilly M. Betta, 22.
CROUCH—OWEN. Joseph L. Crouch, 32; Elizabeth J. Owen, 26.
DAVIS—REZER. Dudid W. Davis, 43; Eleanor M. Rezer, 38.
ESCHRICH — MOUNTAIN. Julius C. Eschrich, 19; Amelia V. Mountain, 17.
FALLARINO—SPINOSA. Guiseppe Fallarino, 30; Regina Spinosa, 26.
HOOUE—HOLLISTER. Edward H. Hogue, 30; Laura A. Hollister, 28.
HUDSON—HAUSE. Sherman A. Hudson, 23; Guenova E. Hause, 20.
KERFOOT—DEATHERAGE. John B. Kerfoot, 21; Lillian M. Deatherage, 16.
LINTOOT — CARL. James Lintoot, 73; Louise C. Carl, 59.
MacKAY—SHAW. James N. MacKay, 37; Gertrude L. Shaw, 32.
MATRANGA—CUSMANO. Victor C. Matranga, 24; Helen A. Cusmano, 17.
MERKLIN—CRANCROS. Orlin Merklin, 26; Roma E. Crancros, 23.
NEELEY—BLACK. Robert A. Neeley, 25; Lena M. Black, 22.
NEIGHBOURS—FOTH. Robert B. Neighbours, 20; Louise Foth, 20.
NELSON—GULDVIST. Albin Nelson, 44; Anna Guldvist, 41.
NICKENS — ABRAHAMS. Everett L. Nickens, 27; Alma E. Abrahams, 19.
NORTON—ENGLEDOW. Leslie E. Norton, 23; Nora M. Engledow, 18.
ORVIYA—CLAYA. Jacinto Orviya, 29; Mary J. Claya, 19.
PETTERSON—CRAMER. Earl Peterson, 21; Adeline Cramer, 20.
POCOCK—ECKARD. John I. Pocock, 27; Ethel M. Eckard, 19.
POPULA — SAAVEDRA. Agusin Popula, 26; Isabel Saavedra, 24.
RAITT—WALTON. Archie J. Raitt, 21; Stella B. Walton, 21.
RENCARRA—GOMEZ. Ramon Rencarra, 32; Eusebia Gomez, 28.
RILEY—WHEELER. Palmer G. Riley, 21; Dorothy E. Wheeler, 19.
SMITH—EVERETT. Charles W. Smith, 21; Estella Everett, 18.
STRAHL—HINCHCRCREEK. Alfonso M. Strahl, 24; Minnie Hinchcrcreek, 27.
STUART—WHEELER. Rolland W. Stuart, 24; Mabie M. Wheeler, 21.
THOMAS—HARDING. Phillip L. Thomas, 21; Jessie G. Harding, 18.
TINGLE—CAR. Samuel A. Tingle, 31; Helen L. Car, 19.
TITMAN—SOWERS. Vincent Titman, 30; Flora E. Sowers, 21.
WAGSTAFF—KUEHNSTED. George W. Wagstaff, 30; Elizabeth W. Kuehnsted, 29.
WILDER — RITTER. Charles T. Wilder, 43; Margarete B. Ritter, 36.

BIRTHS.

Names, sex, place and date of birth.

ABERNATHY. Mr. and Mrs. Alden Y. Daughter. Crocker Street Hospital. March 9.
BOSHIE. Mr. and Mrs. John W. Boy. 228 North Olive street. March 14.
BURTON. Mr. and Mrs. Ray. Daughter. Maternity Cottage. March 14.
COMANT. Mr. and Mrs. Rolland H. Daughter. Good Samaritan Hospital. March 10.
CONRAD. Mr. and Mrs. Fred C., Jr. Boy. 654 New Hampshire street. March 12.
CURRIE. Mr. and Mrs. Frank T. Daughter. Good Samaritan Hospital. March 2.
EIDELHUBER. Mr. and Mrs. Louis. Boy. Good Samaritan Hospital. March 11.
FLACK. Mr. and Mrs. Clement L. Daughter. California Hospital. March 7.
FOCHT. Mr. and Mrs. Henry P. Boy. 1626 East Fifty-first street. March 6.
HOMBACHER. Mr. and Mrs. Arthur. Daughter. Maternity Cottage. March 10.
JONES. Mr. and Mrs. Hugh S. Boy. 460 Arlington avenue. March 2.
LAMM. Mr. and Mrs. Peter. Daughter. 1706 East First street. March 10.
RAMIREZ. Mr. and Mrs. Fred. Daughter. 227 North Broadway. March 12.
REED. Mr. and Mrs. Otto B. Daughter. 451 East Thirty-ninth street. March 9.
SMITH. Mr. and Mrs. Albert G. Daughter. 3324 Rogers street. March 18.
SMITH. Mr. and Mrs. Peter A. Daughter. 1223 Lemon street. March 10.
STEVENS. Mr. and Mrs. Harry M. Daughter. 2909 South Flower street. March 14.
WARTINGER. Mr. and Mrs. Charles T. Daughter. 645 East Washington street. March 9.

DIVORCE SUITS FILED.

GLESSNER. Rita W. against Chauncey M.
NICHOLSON. Alice J. against Stonewall J.
RUCK. Hazel M. against Norman O.
SITTERLEY. Walter A. against Sadie.

DIVORCE DECREE GRANTED.

ROGERS. Belle Green from Earl.

OFFICIAL DEATH LIST.

Name and place of death—	Age.	Date.
ALTHOUSE, Jennie H. Los Angeles	44	14
BALLARD, Harriet E. Los Angeles	68	14
BUTLER, Lillian. Los Angeles	30	14
BOWMAN, Infant. Los Angeles	1d	15
CARNEY, Joseph. Los Angeles	63	15
DICKERSON, Francis. Los Angeles	45	15
DODSON, Sarah A. Los Angeles	77	13
DOOLITTLE, Susanna A. Los Angeles	70	15
GRUBB, Etta J. Los Angeles	15	15
KUTCHER, Henry. Los Angeles	23	10
MAGEE, Dorothy E. Los Angeles	8	15
McKEE, Drew W. Los Angeles	30	13
McKIE, Harold M. Los Angeles	27	14
MULHOLLAND, Mary R. Los Angeles	58	14
OAKS, Laurenia. Los Angeles	66	14
PALMER, Jeannette A. Los Angeles	25	13
PERFRICH, Antonio. Los Angeles	54	15
PHINNEY, Laura. Los Angeles	54	11
POPLE, William. Los Angeles	69	14
RINKER, Jacob. Los Angeles	71	15
RUDOLPH, Herman. Los Angeles	65	15
SMITH, Phoebe J. Los Angeles	74	14
SMITH, Robert P. Los Angeles	69	13
UNHOLTZ, Karl B. Los Angeles	26	14
WILLIAMS, Emma H. Los Angeles	59	14

DEATHS.

With Funeral Announcements.

ANDERSON. At Good Samaritan Hospital, of pneumonia, Gertrude F. Anderson, wife of V. J. Anderson, daughter of Mrs. H. A. MacOwd, niece of W. A. Gooding, mother of Victoria Anderson. Funeral at San Francisco. (San Francisco and San Jose papers please copy.)

BANKS. March 16, Bonnie, daughter of Ben and Bonnie Banks, aged 9 years. Funeral at the chapel of Breese Brothers, 855 Figueroa, Tuesday at 11 o'clock.

BITCH. In this city, March 14, Lillian Bayer, aged 30 years. Funeral from Breese Brothers to the Church of Our Lady of Loretto, where services will be held at 7:30 a.m. Tuesday.

BRODE. March 16, at No. 230 West Twenty-fourth street, Mrs. Ora Brode, aged 47 years. Remains at Breese Brothers, Notice later.

BYINGTON. At Westlake Hospital, Preston Byington. Remains at parlors of Highland Park Undertaking Company.

CHAMBERS. At his residence, Graham Station, March 13, John S. Chambers, aged 65 years. Funeral services will be held under the auspices of the Masons at Masonic Cemetery today (Tuesday) at 3 p.m. Garrett & Company, funeral directors.

DICKSON. Frances Gray Dickson, entered into rest in the city of Los Angeles, March 15, 1914. Services at Breese Brothers, 855 Figueroa street, Tuesday at 3:30 o'clock. Private interment at Rosedale Cemetery.

DELTS. In this city, March 16, 1914, David Delts, aged 68 years. Remains at Breese Brothers, 855 Figueroa street. Notice of funeral later.

FITZGERALD. At No. 5453 Ninth avenue, March 16, 1914, Mrs. Catherine Fitzgerald. Remains at parlors of W. A. Brown. Notice of funeral later.

GARRETT. At No. 2626 Effendale avenue, March 15, 1914, Edward H. Garrett, aged 49 years. Funeral services at the chapel of Breese Brothers, 855 Figueroa street, Thursday at 1:30 p.m.

BODY MATTER

Well, we can't worry about a little thing like the future of the race, not TODAY any way. We're too busy humming "The Wearing of the Green" while we're cutting out these nobby new grayish, greenish suits for "Men Who Know:" Some folks call them Tartan weaves, but there's quite a bit of green in them. They're appropriate to buy today.

Our Spring suit-to-order special this year is priced at $20.

A. K. Brauer & Co.
TAILORS TO MEN WHO KNOW
Two Spring Street Stores
345-7 SOUTH SPRING STREET
529-7½ SOUTH SPRING STREET
(Our Newest Store)

Makes light and delicious cakes always. 15c and 20c packages.

L. F. BLEAZBY, M.D.

210½ South Spring St., Los Angeles, Cal. The largest established and most reliable specialist in Chronic Diseases, Blood and Nervous Troubles, Piles, Fistula, Ulcerations and other Conditions of the Rectum and Bowels, Varicose Veins, Deformities, Rheumatism, Kidney and Bladder troubles, Liver and Skin Diseases, Eczema and Catarrh. Beware of boasting quacks who say they are the only legitimate specialists in Los Angeles. Make inquiry before trusting any of them; it costs nothing and saves many regrets. FREE EXAMINATIONS. You are welcome, whether you take treatment or not. Write if unable to call. Hours—9 to 4; 7 to 8; Sundays, 9 to 12 noon only.

THE WALKER PORTABLE

Quality has a value, satisfaction is worth 10 per cent. more, results are what count. 9th year. Walker Portable Cottage Co., Inc. The Pioneer Portable House Builders. 1322 South Grand Ave. Phones 23261; Bdwy. 2686. P.O. Box 1372. Branch, 5th and Olive Sts., El Centro, Calif.

Howard & Smith, FLORISTS
Cor. 9th & Olive Sts., Los Angeles.
F4592—Main 1745
Funeral Designs, Decorations, Bouquets, Etc. Cut Flowers, Hothouse and Field Grown, from Our Own Nurseries. Prompt Service.

FOR THE VERONICA WATER CURE
For Headache, Biliousness, Constipation, Stomach and Liver Troubles, and all Druggists. By Glass at all S. Fountains and Bars. GET WELL

NEW HOME
"1913 ROTARY"
Sewing Machine.
R. B. MOOREHEAD, Gen. Mgr.
318 West Third Street
Between Broadway and Hill
Phone F2331 Main 8690

Pictorial City Sheet (II.)

Ever-advancing Southern Metropolis. California and the Coast—12 Pages.

The Los Angeles Times

XXXIIIrd YEAR. TUESDAY MORNING, MARCH 17, 1914.—EDITORIAL SECTION. POPULATION {By the Federal Census (1910)—319,198 By the City Directory (1913)—431,417

Overlooked.

TURNED WOMAN SEEKS REVENGE.

Breach of Promise Charged Against Capitalist.

Detailed Account Discloses Degree of Damages.

Alleging Marriage House Bric-a-Brac Is Bought.

Jay F. Humphries, a capitalist, is made defendant yesterday in a suit for promise suit filed by Martha [illegible], in which she asks damages [illegible]. Humphries married another woman since plighting his troth to the Randle, she alleges, so the [illegible] to be more poignant.

Miss Randle says Humphries agreed [illegible] to marry her. On [illegible] he married some one [illegible] for this breach of faith she [illegible] damages. She says her [illegible] date was set for Oc-[illegible].

[illegible] of the happy event [illegible] gave up her apartment [illegible] incurring an expense of [illegible] Humphries's request, Aug-[illegible], she asserts she rejected [illegible] with a Pittsburgh mil-[illegible] as manager and buyer, [illegible] she asks $5000.

[illegible] up her business at his re-[illegible] and places the loss at [illegible] by remaining in this city [illegible] 13, 1913, to the present [illegible] for her marriage, she [illegible] to an expense of $2000. [illegible] time she selected arti-[illegible] and other articles [illegible] which was not to be, [illegible] spending $435. She also shipped from Chicago to this city rugs, pictures and bric-a-brac for her intended home. The shipping bill was $50. In addition to these expenditures, Miss Randle names $20,000 damages as the injury she suffers by reason of Humphries's refusal to marry her.

Her suit was filed by Flint, Gray & Barker, who state that Miss Randle is an expert buyer and manager in the millinery business, and capable of earning a large salary.

Humphries lives in a magnificent home on the Venice Short Line near Walgrove station. "I cannot speak about the suit," said Humphries last night. "I have left all the details to my son and to Attorney Edward Young. I will say this that the action will be fought as hard as anything I have fought in my life. I admit that the suit was rather expected and the fact that it is filed does not alarm me in the least."

Humphries asked for particulars and when informed that the heart balm required was in excess of $135,000 he smiled grimly, and called his bride into the living-room to hear the details of the complaint. He steadfastly refused to discuss the piquant Chicago woman.

IN MILLIONAIRE CLASS.

Humphries is rated in the millionaire class. In the eighties he was Mayor of Leadville, Colo., and was later strongly backed for Governor of that State. He has been a miner, politician and investor. He owns hundreds of acres near Venice and sold the site for the new Polytechnic High School. His home is one of the handsomest between Los Angeles and the sea. He is about 65, with a strong face, tanned by exposure to wind and sun.

W. M. Humphries, a son, last evening stated that Miss Randle is a woman of considerable worldly experience and evidently saw an opportunity of making a little money. He stated that his father regretted the notoriety that would naturally ensue, but would fight the case to the end.

"Miss Randle," said he, "is a woman who has traveled frequently between Seattle and New York, and come in touch with the world. She is about 45 years old, while father is nearer 70. She evidently saw an opportunity of making some money and acted on the impulse."

H. B. Blackstone Co.

Wednesday's Glove Special

Use tonight's and tomorrow morning's papers for particulars of our special March Glove Sale. Regular $1.75 and $2.00 French Kid Gloves at $1.25 a pair. Popular colors, all sizes. Tomorrow, not today.

Complete Summer Lines "Merode" Knit Wear

Every Merode garment is finished by hand; is knit to fit snugly and yet comfortably. Our completed summer lines are now ready for selection. Every style, quality and weight for women and children is here, and at prices no higher than is asked for ordinary underwear.

Women's Vests, Swiss ribbed, plain Kayser tops or daintily hand crocheted; low neck, sleeveless, 25c, 35c, 50c, 75c, $1.00 and up.

Women's Union Suits in gauze weights, made from selected yarns, perfect fitting, finished with hand crochet. Low neck, sleeveless, cuff knee, regular or extra sizes. 50c, 75c, $1.00, $1.25, $1.50.

Children's Vest and Drawers in hot weather weights. Low neck, sleeveless, pants cuff knee or lace trimmed. All sizes 2 to 14 years. 25c and 50c a garment.

Children's Union Suits in summer weights, low neck, sleeveless, knee length styles at 50c.

Jersey or Messaline Petticoats at $3.75

There is style, service, beauty and value in this new line of silk petticoats. They are tailored to meet the demands of Fashion. The deep accordion plaited flounce drapes snugly about the feet, yet is sufficiently elastic for comfortable walking. Nearly any color you may ask for, $3.75.

Pantalon Petticoats are shown in a half dozen different models of crepe, messaline and Jersey silk. They are the season's real novelties. Colors to match or harmonize with every summer gown. Priced up from $6.00.

Mourning Hats

Hats for mourning is one of our Millinery specialties. Dozens of late models from abroad, from New York and from our own work rooms are on display; latest shapes and styles at popular prices.

Staple and Novelty Tub Goods

New Percales 12 1-2c

For morning dresses, waists, men's shirts or for children's wear, good percales are ideal. The new styles embrace all colors in dainty stripes and figures. 36-in.—12½c yd.

Imported Ginghams 25c

Genuine Scotch zephyr ginghams in many-colored stripes and checks and plaids of every clan. They are fine, free from dressing and fast colors. 32-inch—25c.

Plain Ratine 75c

We ask you to compare this novelty weave with the best you have seen at a dollar a yard. 42 inches, white and all fashionable plain colors. An extra value at 75c.

318-320-322 South Broadway

Ralphs Grocery Co., Inc.

SELLS FOR LESS

Announce the Opening of Their New Store, 631-3-5 South Spring St.

FRIDAY, MARCH 20TH, 1914.

Music by the Venetian Orchestra in Costumes.

From 2 to 5:30 and 7:30 to 9 p.m. Refreshments FREE.

Many specials on goods will be sold at this store on this date. You are cordially invited to attend and inspect one of the most modern and complete stores known to the grocery trade.

Remember the date and also that

RALPHS GROCERY CO., INC.

SELLS FOR LESS

Authority.

SAYS FRESHNESS INVITES BEATING

Novel Defense Advanced by Police Officers.

Brutally Attacked Three Boys, Is the Charge.

Commissioner and Chief Hear Evidence in Case.

The privilege of beating a prisoner as considered by a policeman was described at a hearing before Police Commissioner Morgan and Chief of Police Sebastian yesterday when Policemen W. A. Cornwall and Tom Miller, were arraigned on a charge of having viciously and brutally attacked three boys. The hearing was not finished.

G. P. Leonard.

W. S. Wheat.

Tyle Eveland.

Patrolman T. W. Miller.

Patrolman W. A. Cornwall.

Two sides of it.

These are the principals in the five-cornered row between the City Prosecutor's office and the police department, given an airing at headquarters yesterday.

In making his defense, Cornwall, who admitted to weighing 260 pounds, excused the fact that he struck G. P. Leanord, who weighs 132 pounds, by saying: "He got fresh when I was trying to get the name of a prisoner, and I hit him. I just knocked him back on his bench, where he belonged, and left him there. I went about my business."

The policemen were charged with having beaten G. P. Leanord, a clerk in the City Prosecutor's office; W. S. Wheat, a law student, and T. L. Eveland, a clerk to ex-Senator Dodge, Deputy City Prosecutor.

No attempt was made to deny the beating that was administered. The policemen, who had immediately secured the services of Frank Domingues to defend them, presented their side by establishing the fact that the three young men had been drinking during the evening preceding the attack Friday night.

TESTIMONY CONFLICTS.

By a half-dozen witnesses, the three boys were declared to have been drunk. The boys denied the charge. An elderly acquaintance who left them a short time before the beating occurred, denied that they were drunk. The police, however, were unanimous that the boys were drunk.

After declaring that the boys had been offensive in their attitude, and had used vulgar and profane language, Policeman Cornwall testified in his own defense. He said that he had tried to get the name of C. W. Anderson, another prisoner of the night of the beating, who had been arrested because he would not tell Cornwall where he had been.

Anderson had given his name, but Cornwall thought he would trick him, he said, so he asked him his name again, after the records had been made. Leanord, Cornwall said, interfered with him, so he struck him. The fact that the boy's nose bled was a matter of so little consequence, Cornwall said, that he paid no attention to it.

ANNEXED TOOTH.

Miller, who took part of a tooth from Wheat with his bared knuckle, made similar defense.

While Anderson was testifying re-

(Continued on Second Page.)

Earl Puppets.

AMAZING GALL REACHES LIMIT.

ASKS COUNTY TO HIRE LAWYERS TO FIGHT THE COUNTY.

Another Glaring Sample of "Progressive" Methods Imported from Utah to Squander Taxpayers' Money in Interest of Man Who Isn't Even a Citizen of California.

David Evans, formerly of Utah, yesterday asked the Board of Supervisors to hand him a neat sum of the taxpayers' money to enable Evans to engage high-price legal talent to bring mandamus proceedings against the County Treasurer to collect Secretary Doty's salary for February last, which was held up on the ground that Doty is not an elector of California.

The Supervisors flatly refused to spend the county's money to bring a suit against the county to force the county to pay Doty his 333 iron men per month when the State law clearly provides that he is not entitled to the money, as he has only lived in California since September 1, 1913. Doty admits he is not a legal resident of this State.

Several days ago Evans announced that he would file the mandamus petition and look after Doty's interests in court. Evans apparently changed his mind for yesterday he appeared before the Supervisors and read a long letter written on the official letterhead paper of the Civil Service Commission, asking for financial aid "to assist Mr. Doty in getting monies due him." Evans informed the Supervisors that he was willing to sit idly by and let some other legal light plead Doty's cause if the Supervisors would only dole out the loose change.

Supervisors Pridham, Hinshaw and Manning sat down with a thud on Evans's plaintive plea. Norton and Woodley, Earl puppets, hemmed and hawed and then voted to use the taxpayers' money to further Doty's personal interests while the county is paying a County Counsel $3000 a year to do just that kind of work.

"I don't see why the county should be called upon to expend money in this case," said Chairman Pridham to Evans. "We have a capable county counsel who is paid to look after such things."

Hinshaw and Manning said about the same thing. Norton and Woodley voted to engage outside counsel.

As it now stands Doty is not drawing any money for "efficiently" regulating everybody's business in the county of Los Angeles.

Two months ago, Doty, per orders

(Continued on Third Page.)

Shamming.

INQUIRY SHOWS NEW SENSATION.

Dorothy Arnold Theory Gets Its Death Blow.

Marriage of Involved Doctor Adds to Mystery.

Girl Seems Sane, but Under Mental Strain.

Mrs. Ella O'Dell, who last Saturday became the author of the hoax that she was Dorothy Arnold, the missing New York heiress, and which allegation was dissipated the following evening when she was arrested charged with passing worthless checks, is thoroughly convinced that she is none other than herself. After a vigorous day in the District Attorney's office and later put through a rigid examination by an authority on insanity, she was returned to the City Jail and will probably be taken into court today.

The Dorothy Arnold theory was completely knocked out during the course of the day and when Mrs. O'Dell was taken in hand by Dr. Cecil E. Reynolds and questioned for almost two hours, she finally winced under his cross-fire and pleaded for rest. Satisfied that he had established the fact that the girl was shamming, the physician closed up the little chest of instruments, in which Mrs. O'Dell pretended to be very much interested, bringing the examination to a close.

MENTAL STRAIN.

It is possible, according to Dr. Reynolds, that Mrs. O'Dell has suffered a mental strain, but "he thought that she is a victim of drugs or hypnotism should not be entertained. There are traces that the girl suffers from hysteria, but not sufficient to bring on the change which Mrs. O'Dell evidently has in view.

As Dr. Reynolds put his first few questions to Mrs. O'Dell she made her answers in a sort of hazy fashion, but as the examination progressed she became a better subject until at last she was plainly confused and hesitated, as though fearing she might say something which she did not care to divulge.

HOLDS TO STORY.

Earlier in the day detectives took Mrs. O'Dell before Deputy District Attorney Joos. Questions were put to her but she managed to keep her mind on the theory that she was Dorothy Arnold. She would talk freely about New York in her effort to evade her questioners and was finally sent back to the jail.

Attorney Joos stated that the case was very peculiar and informed the detectives that they could file a charge of insanity against the girl. This was not done and in view of the statement of Dr. Reynolds, Mrs. O'Dell is detained on the original charge of passing worthless checks.

A story involving Dr. Seth O. Coolidge, an osteopath in the Black Building, may spur the authorities to action in another direction. Prior to announcing herself to be the New York heiress Mrs. O'Dell was confined to her bed, due, it is alleged, to an illegal operation.

She stated that previous to her sickness and following the operation she was attended by Dr. Coolidge, who lived at No. 130 South Avenue Sixty-three, which was her home up to yesterday. She said that Dr. Coolidge placed her on an operating table for the purpose of administering osteopathic treatment but that after he had given her two small pills to swallow she went off in a sleep and remembered nothing for hours.

QUIET MARRIAGE.

Dr. Coolidge who was brought into the case by the girl Saturday night and who discontinued his residence in the same cottage with her little more than two weeks ago, was married yesterday, quietly. His bride was Emma Hamblin, 33 years old, who lived at Glendale. The ceremony was performed in Huntington Beach by City Recorder S. A. Moore of that place. The license was issued in Santa Ana on the 10th inst.

When told of Mrs. O'Dell's statement regarding his treatment, Dr. Coolidge admitted having been in attendance as an osteopath. He also corrected his statement of yesterday that he was at one time called in when the girl, had, as he said, a brainstorm, substituting the information that it was appendicitis she had. "I did not operate on her surgically," volunteered the physician. "I used hot applications, the case being slight."

Dr. J. W. Kean of the Pacific Medical and Surgical Society was mentioned by Dr. Coolidge as having also attended Mrs. O'Dell during her alleged serious illness. To this allegation Dr. Kean stated that he did not treat Mrs. O'Dell but informed her that a hospital would be the best place for her.

TO QUESTION "DEARIE."

It was hinted last night that Emmet Walters, a man who is referred to as "dearie" by Mrs. O'Dell, will probably be asked some questions before the case is much older. Charles O'Dell, the young husband, attributes his domestic difficulties to Walters, and for that reason, if none other, the man may be interrogated.

The little cottage in South Avenue 63, where Mrs. O'Dell has been living since the latter part of last December, it was learned today, was originally hired by Dr. Coolidge. Several other women lived there for a while, as did Miss Coolidge, a daughter of the physician by his first wife. The girl is now said to be in Portland with her mother.

When the occupants of the building were Mrs. O'Dell and the physician, a Mrs. Wilson was called in as housekeeper, according to Dr. Coolidge. This is the woman referred to by the girl as "mother." Since the girl's arrest there appears to be no one living at the cottage.

SEEKING IMPRVEMENT.

A meeting of the Sixty-eighth street Improvement Association will be held at the school building tomorrow evening, when sanitary sewers and better street work will be discussed.

MOTION PICTURE FESTIVAL.

Ad Club Plans to Raise Funds to Send Delegates to Toronto This Summer.

Plans for a motion picture festival to be given by the advertising men of the city to raise funds with which to send delegates to the national convention of advertising men at Toronto this summer were announced last night by President J. F. Wilson of the Los Angeles Ad Club.

Arrangements were made yesterday with Calvin Green and W. H. Clune for the use of the Auditorium, which was taken over recently by Clune, and an elaborate bill of motion pictures.

Each night motion picture stars will be in attendance between acts and address the audience in person, and special musical features will be introduced.

The Ad Club will offer as the feature attraction, "Judith of Bethulia," a four-reel play, produced by D. W. Griffith. The drama was written by Thomas Bailey Aldrich.

In addition another religious picture, "The Star of Bethlehem," will be shown and authentic pictures of the Kogoshima earthquake. Natural color photography pictures will be shown and during the two religious pictures, Ray Hastings, the famous organist of the Auditorium, will give special religious music to produce the proper atmosphere.

SWALLOWS THE EVIDENCE.

Hypodermic Needle and Triple Dose of Cocaine Goes Down Gullet of This Intrepid Man.

Harry Kust ate himself out of an arrest yesterday. His stomach concealed all the damaging evidence. And the evidence included a triple dose of cocaine and a hypodermic needle.

Inspector Joos of the State Medical Board was so astounded to see the man swallow the syringe and the cocaine that he permitted him to go.

The inspector was hunting Kust yesterday, and came upon him at Third and Spring streets. Kust had the triple dose of cocaine and the hypodermic needle in his pocket. As soon as he saw the inspector, he identified him. Immediately he swallowed the evidence.

Having nothing to warrant an arrest, as all the evidence was destroyed, the officer allowed the man to go.

Lumpy.

BIG SWALLOW FOR EARL MAN.

Councilman Bryant Sued for Alleged Fraud.

"Impecunious, Irresponsible and Bogus Agent."

Tract in a Swamp, Says the Plaintiff, Angrily.

Councilman W. J. Bryant, associated with his brother, E. I. Bryant, L. H. Judson, Mrs. Maud A. Judson and J. C. Oliver, was charged with fraud in a real estate transaction in a suit filed yesterday in the Superior Court. Daniel Moore, the plaintiff, in an affidavit declares that the Councilman advised him to make a heavy loan and later keep up payments on real estate he had valued at $2000 and on which the tax assessor had made an appraisal of $30 and the most optimistic real estate men one of $200.

Moore is suing to regain $520 and the cost of his trouble, which he declares in his complaint, started when he answered a want ad asking a loan of $200 on property valued at $2000, on which $1200 had been paid. It sets forth that L. H. Judson, of the Judson Investment Company, employed "divers and sundry impecunious and financially irresponsible bogus agents in its dealings, among whom were W. J. Bryant and E. I. Bryant." Further on it is stated that E. I. Bryant was issued a bogus contract of purchase of one of the lots in the Alamitos Heights Tract for a sum grossly in excess of its true value.

On this lot he is said to have advertised for a loan from private parties promising to pay 2 per cent. interest per month. J. C. Oliver is cited as the man who handled the details of the loan, introducing Bryant. The Judson company guaranteed the property for the amount stated by Bryant

(Continued on Second Page.)

Birkel Company's Unrestricted Fire Sale

—Pianos, Pianolos and Instruments of All Kinds

If the walls and ceilings of your home had been damaged by water and required refinishing, you would move every article to the middle of the room and cover them with canvas or sheeting. But you are not selling your Household Effects—consequently, you must protect and preserve them.

We are in precisely that position, except that we are in the business of SELLING Pianos, Pianolas, etc. Therefore, instead of jamming our instruments together, covering them up and suspending business, the logical thing is to sell as quickly as possible at least 250 or 300 of our entire stock of nearly 800 Pianos and Players. This is positively imperative so that we may turn over a floor at a time to the contractors to repair the immense water damage.

In this rapid reduction of stock, you have an opportunity to get a part of the $52,000 insurance money we receive. You can get your share of it in bona fide Discounts on the leading Pianos, Players and Musical Instruments of the World.

Steinway Pianos			DISCOUNTED FOR THE FIRST TIME
Weber	Pianos and Pianolas	—selling reg. at $550 to $1800,	Discounts From $150 to $450
Steck	Pianos and Pianolas	—selling reg. at $475 to $1400,	Discounts From $120 to $350
Wheelock	Pianos and Pianolas	—selling regularly at $450 to $800,	Discounts From $175 to $200
Stuyvesant	Pianos and Pianolas	—selling regularly at $400 to $700,	Discounts From $175 to $200
Stroud	Pianos and Pianolas	—selling regularly at $325 to $600,	Discounts From $100 to $200
Sohmer Pianos		—selling regularly at $450 to $900,	Discounts From $125 to $300
Kurtzmann	Pianos and Players	—selling regularly at $375 to $850,	Discounts From $100 to $350
Laffargue Pianos		—selling regularly at $300 up.	Discounts From $125 to $200
Brinkerhoff Pianos and Players		—selling regularly at $300 to $450.	Discounts From $125 to $200

USED PIANOS $75, $100, $125, $150

Music Rolls 10c to 50c

Thousands of Player Rolls, 65 and 88 note, will be closed out at these extraordinary prices. Selections include many late, popular Numbers, as well as Dance Music and Classics. Metrostyle-Themodist Rolls are included in this great quantity. Here's your opportunity to stock up on good Player Music.

Terms to Suit

Every Instrument Guaranteed

Every Instrument is covered by its Factory Guarantee, as well as our own Guarantee, with this further agreement: You can exchange any Piano or Player purchased during this Sale, within two years, for any other Piano or Player we carry of the same or greater value, and we will allow every dollar you have paid to apply on the exchange.

Geo. J. Birkel Co.

Phone (Broadway 3) 31 YEARS IN THE MUSIC BUSINESS Phone (Home 60185)

446-448 South Broadway

Steinway, Weber and Other Pianos and Pianola Pianos.

Aeolian Pipe Organs for the Home. Headquarters for Victors

Conclusion.

ADOPTS RIDDLE TO DOWN RUMOR

Why Look Beyond Los Angeles, Asks Railroad Man.

Future of Southwest Is Great Enough to Bank Upon.

Novel Answer to Questions About Company's Policy.

Director of Traffic Winchell of the Union Pacific System returned yesterday from Coronado and propounded a riddle: "Why should any railroad look beyond Los Angeles?"

This was his answer to persistent rumors that the Union Pacific is to aid the Salt Lake in building branch lines through the utilization of the juice of the yet uncut $50,000,000 melon which the big Harriman line now has in its keeping. Winchell also returned the same answer on cross-examination as to the Union Pacific's attitude towards the government's proposed major operation on the amalgamated interests of the Central and Southern Pacific railroads.

"Southern California is yet unscratched as to possibilities," said Winchell, "and a policy of sit tight and wait for assured dividends rules in the railroad world, as well as in other worlds of business where the 'get-rich-quick' spirit has been tried and found wanting. We are sitting tight, because we have faith in the West as a whole and the Southwest in particular."

SEE NAPLES? HARDLY.

In facetious vein, Winchell said that the old aphorism of "see Naples and die" has lost its savor.

"Those who die in Southern California do so against their wills," said Winchell. "They may grow old in arterial changes, but in rich appreciation of the charms and the opportunities of the Southland they remain ever young and eager."

In graver vein, Winchell said that the Union Pacific is assured of more than a living wage, Pacific-ward, through its Salt Lake connection.

"You have a harbor, looking Orient-ward," he said, "and reproductive possibilities within yourself which mean vast increases in productive population within a decade, perhaps sooner. Now, we are not contemplating any great change from our attitude of pleasant relations with the Southern Pacific and fellow interests in Salt Lake improvements, the last dictated, if you so consider, by a considerable ownership of stock."

Winchell and Mrs. Winchell spent last night at the Hotel Huntington. They purpose to go to Riverside today and late in the week to San Francisco on a tour of the Coast, undertaken, as the Union Pacific official said, more for pleasure than business.

Sees the Finish.

TRACE BULLION TO CALIFORNIA.

SINALOA MINING MAN IS AFTER STOLEN TREASURE.

Says Power of Carranza and Villa Is Waning and Huerta Is Sending Troops to Combat Constitutionalists—Mine Owners Also Arming Men to Engage the Revolutionists.

"The power of Carranza and Villa is waning," said M. Zarriba, wealthy mining man of Sinaloa, who arrived in Los Angeles yesterday from Mexico City after an extended tour of the trouble zone in Mexico. He was robbed by some of the Constitutionalists of a large quantity of gold bullion from one of his mines and is on his way to San Francisco to recover it from the Crocker National Bank, where it has been discovered and identified.

While at the Angelus yesterday, Zarriba received a telegram from the Mexican capital, giving him a report of numerous troops being sent by Huerta into Sinaloa. "In addition to that, a number of mine operators and other wealthy men of Mexico are arming their own troops in order to oppose the revolutionists," he said. "Rochin brothers alone have equipped and placed in service 400 men and there are numerous others following their example.

"The peasantry and laboring people have come to a realization that their leaders are the only ones who are profiting by the war, while they are being killed and maimed. In addition they are facing famine because of their ravishing of the country, and this is, in itself, a powerful argument against continuation of the conflict.

"Huerta is rapidly gaining the ascendancy and is one of the few men in Mexico sufficiently powerful to cope with the situation, which he is doing slowly, but surely, and which eventually must win him the approbation of this government."

DELAY VIA RED TAPE.

Unpaid Fees for Government Witnesses Held Up by Change in United States Marshalship.

By reason of the peculiar methods in vogue at Washington, relative to the transfer of the office of United States Marshal from Leo V. Youngworth to Charles T. Walton, the witnesses to whom fees are due in current cases will not get their money before April 1. This will be a hardship in many cases, but there is no help for it.

When Youngworth retired from the position all unexpended balances to his credit in the city banks reverted to the United States Treasury, and his successor will have no funds to settle accounts against the government until his request for money can be officially complied with. This means a delay of several weeks at least.

The law requires the District Attorney to carefully examine the quarterly report of the United States Marshal, yet to do so, with any sort of thoroughness, would require the time and attention of the District Attorney or one of his deputies for several weeks. So when the report is presented the announcement is made that it has been examined "as carefully as possible."

Get a Few Pointers

at the free lecture and cooking lessons Tuesdays, Thursdays and Saturdays, at 2 p.m., at The Times School of Domestic Science, second floor, New Times

Sued For Fraud.

(Continued from First Page.)

and the loan of $300 was quickly and easily arranged, according to the papers. It was so easy that Bryant a few days later called around and negotiated another $200 on the same property.

"BROTHER GOES BROKE."

At the end of six months, when the notes came due, Moore claims that he went to the office of E. I. and W. J. Bryant in the Pay building and asked for payment of the notes. "Councilman Bryant told me that his brother had gone broke on a big land scheme and had lost his own home," said Moore. "He advised me to cancel the notes so that if execution was brought against the property, an attorney would not be needed to fix up affairs. I signed both the notes because of the sincerity of Councilman Bryant, who also advised that I keep up payments to Judson on the contract, which I did to the extent of $20, in order not to lose the property.

"Since the trouble I really made a personal inspection of the lot and found it to be in a swamp instead of on a heights, as represented. I have secured the appraisal of several Long Beach real estate men and they place an outside valuation of $200 on the property."

L. B. Stanton, attorney for Moore, declares that he has secured twelve similar contracts as the one assigned to Daniel Moore, all made by Judson and his asserted associates, E. I. Bryant, C. B. Kelser, who will appear this morning in the Superior Court, having been arrested several days ago on a charge of the same character in connection with loaning money on a Venice lot; J. C. Oliver and others.

HIS SIDE OF IT.

Judson was not in his office in the I. N. Van Nuys building yesterday afternoon and could not be reached at his home last night. Councilman Bryant declared the whole affair a blackmailing, muckraking scheme to extort money from a public official. "I never said the things to Moore which he claims, and have met the man but once in several years. I remember rather indistinctly of a visit to my office a long time ago and of his asking me some question while I was busy with other matters. My answer was haphazard and I did not join in the discussion of any property. I haven't the slightest idea where the tract of Judson is located at Alamitos," said Councilman Bryant.

"Moore is an old, irresponsible man who has got it into his head that I have attempted to injure him, perhaps. I scarcely know him. As for being associated with my brother in the matter, I loan E. I. Bryant the use of my desk, but have nothing to do with his affairs."

HAMBURGER'S TANGO TEA.

Inaugurate New Store Feature at Cafe Beautiful—Celebrated Dancers Entertain.

An innovation as an entertainment for its clients—probably the first time that any department store in the United States has thus entertained—was the tango tea given at Hamburger's yesterday afternoon.

The "cafe beautiful," as the tea room at Hamburger's has appropriately been called, was prepared especially for the dansant and to those who came in after a round of shopping in the heat of unexpected summer weather, the delightful, cool breezes always found in this mid-air refreshment room are extremely enjoyable.

An excellent orchestra discoursed before the appearance of the dancers and the rooms were well filled with an audience prepared to appreciate to the fullest the first of these downtown entertainments.

A number of celebrated dancers appeared in succession, each presenting some particular feature of the dance which has so taken possession of society everywhere. The hesitation waltz, the Argentine tango, introducing several steps quite removed from the usual or commonplace, held the attention of those present almost to the exclusion of the delicious tea service which accompanied the entertainment.

Frequent applause attested the interest felt and when 5 o'clock arrived the audience reluctantly sipped the last of their tango ices and cakes, and many were the resolutions expressed to round out many of the warm afternoons downtown by attendance upon the tango tea at Hamburger's, for it is the intention to continue these teas dansant during the entire week.

Different well-known dancers will be presented daily and, incidentally, the latest modes in tango attire will be shown by them.

INDORSE ORANGE DAY.

Directors of Chamber of Commerce Call Upon People to Buy and Eat Oranges Next Saturday.

Believing enthusiastically in the celebration of Orange Day on Saturday next as a means of attracting attention throughout the country to the citrus industry of Southern California the Chamber of Commerce yesterday adopted a resolution through its directorate indorsing the idea and calling upon its members and public generally to do all in their power to stimulate interest. Everybody is expected to buy and eat oranges on Saturday, but if any dealer undertakes to hold up prices, go and buy from his neighbor.

To Roast a Pig.

"THE TIMES" SCHOOL OF DOMESTIC SCIENCE.

IN HONOR of the patron saint, whom all good sons of Erin love, a St. Patrick's Day dinner will be the feature of this afternoon's lesson at the Times School of Domestic Science.

There will be a real St. Patrick's Day menu arranged by Mrs. Bertha Haffner-Ginger, who conducts the lectures and demonstrations, and as a special novelty the school's instructor will roast a suckling pig.

There is a dear little, plump porker packed away on ice all ready for roasting, and those who attend the lecture will have an opportunity of learning how a suckling pig is prepared and cooked and then decorated for just such an occasion.

Of course Mr. Pig will be dressed in the proper colors for the St. Patrick's Day dinner and the table which Bullock's have promised to display for the afternoon will be charmingly decorated in the colors that stir the blood of every Irish lad or bonnie colleen.

Mrs. Haffner-Ginger has promised to bake a cake for the class, and it will be decorated with shamrocks and emerald stripes, and those who have seen other cakes decorated by Mrs. Haffner-Ginger know what to expect in the way of dainty decoration.

The Times' lectures on domestic science have become one of the most interesting courses of study every given in Los Angeles, and those who attend find keen pleasure in the work. Among the regular attendants are students who have completed other courses in this science and who consider the work under Mrs. Haffner-Ginger as a post graduate course. Mrs. Haffner-Ginger has delved deeply in the science of homemaking, and her pupils are getting all the benefit of her years of research.

The name contest which the Earl Cowan Company is conducting through the Times School of Domestic Science is still open, and Mrs. Haffner-Ginger is daily receiving scores of suggestions for a name to fit the new brand of coffee that this company is to place on the market soon. Each suggestion for a name that will fit the coffee must be entered through Mrs. Haffner-Ginger. The name must be original and one that can be patented.

The Times cooking lessons begin at 2 p.m. Tuesday, Thursday and Saturday, and are open to all who wish to attend. The school is being conducted in the Auditorium on the second floor of the Times Building.

Novel Defence by Officers

(Continued from First Page.)

garding what he had seen, he also told that he had been struck in the stomach by the man who arrested him, and it was Cornwall that had made the arrest. Attorney Domingues, for the defense, was so certain that the assertion was of little consequence, that Anderson repeated it several times to show that it had impressed him with more or less force.

Other witnesses were Police Lieutenant Adams, Dr. Hiller, assistant surgeon at the Receiving Hospital, who could not remember that Leanord was vile in his talk; Miss Eflin Boettcher, nurse at the Receiving Hospital, where Leanord was treated for a hemorrhage of the nose; the police officer who brought the boys to Central Station, and other minor witnesses.

The hearing will be continued Saturday morning.

TO TEST BLUE SKY LAW.

Salesman Is Arrested for Selling Shares of Arizona Company in This State.

W. S. O'Brien, a salesman of Prescott, was arrested yesterday on telegraphic information to Sheriff Hammel, charged with violating the "Blue Sky Law" of that State. I. P. Gardner, attorney for O'Brien, sued out a writ of habeas corpus, alleging that if any offense was committed it was a misdemeanor and not extraditable. He also argued that the law is unconstitutional.

Deputy District Attorney Powell cited authorities to the effect that under the State law and an act of Congress misdemeanors were extraditable offenses. However, as the copy of the complaint telegraphed from Arizona was not certified as required by law, Judge Craig dismissed the habeas corpus proceeding and the defendant was rearrested on a fugitive warrant.

He was admitted to bail in the sum of $1000, pending the arrival of proper extradition papers from Gov. Hunt of Arizona.

O'Brien is charged with disposing of 200 shares of stock, as agent of an investment company, which it is claimed had not complied with the requirements of the "Blue Sky Law." The law was passed to prevent wildcatting and the formation of crooked corporations.

A law similar to the Arizona law was passed by the California Legislature last year. It is being held up by the referendum. Leading lawyers say it is unconstitutional.

San Francisco Hotels

HOTEL BELLEVUE
SAN FRANCISCO,
Corner Geary and Taylor Sts.
A High-Class
Refined House of Unusual Excellence
ABSOLUTELY FIREPROOF
American Plan — Room with Bath and Board from $4.00 a Day.
European Plan — Room with Bath from $2.00 a Day.
Special Monthly Rates.
Half Block from Columbia Theater, and on the edge of the Retail Shopping District. Every Room with Private Bath. Take any Taxicab to Hotel at our expense.
H. W. WILLS, Manager.
Booklets at 619 South Spring Street.

HOTEL STEWART
San Francisco
Geary St., above Union Square.
European Plan, $1.50 a day up.
American Plan, $3.50 a day up.
New steel and brick structure. Third addition of one hundred rooms now building. Every comfort and convenience. A high-class hotel at very moderate rates. In the center of theater and retail district. On car lines transferring to all parts of city. Electric Omnibus meets all trains and steamers.
Full particulars from our Special Representative.
D. F. ROBERTSON, Steamship Dept. Calif. Savings Bank, Spring and Fourth Streets, Los Angeles.

European Plan
HOTEL TURPIN
F. L. AND A. W. TURPIN, Proprietors.
17 Powell St., at Market, San Francisco, Cal.
Rooms without bath, $1.00 per day up.
Rooms with private bath, $2.00 per day up.
Auto-Bus Meets Trains and Steamers.

Established 1889 Assets Over $3,700,000

This Loan Won't Worry You

—With its easy monthly payments

The advantage of getting your loan from us is in the fact that you pay back the loan in monthly amounts and avoid the strain of meeting the entire amount at one time.

These amounts can be regulated to suit your convenience. The minimum on $1000 is $13.00 per month, but you can arrange to pay any amount above that. And you can make extra payments of $100 or any multiple thereof, to clear up the loan quicker and save interest. In fact, you can pay off the whole of the loan still due at any time after the first year without paying a cent of extra interest or bonus.

We loan money on improved property, for building purposes and to remove existing encumbrances. Call or write for our Loan Folder.

State Mutual Building & Loan Association
225 South Spring Street

DRINK STOLL'S Highest Grade COFFEE
WHY?
Because it is the PERFECT COFFEE, free from chaff and that woody taste. Rich in flavor and aroma. Insist upon STOLL'S roasted and packed by the
EARL COWAN CO.

City Restaurants

Catch the Big New Girl Show Just on at CAFE BRISTOL

Quintette of Brilliant, Scintillating, Dazzling Lights of the Great Amusement World Imported to Entertain the Patrons of the Big Cafe With the Big Cabaret—"Much Class."

Dorothy Lorraine
Entertainer Extraordinary

Lottie Vermont
Sunny, Sweet Voiced Favorite.

Norma Boardman
Frisco's Greatest Favorite.

Grace Ayres
A Revelation in Ragtime.

Along With the Late Kalem Stars

Miss Billy Rhoades
Saucy Singing Soubrette.

Together With the Peerless Bristol Favorites

Nellie Clifford, "the girl with the perpetual smile;" Ruby Miller "and the voice you can't forget;" Hazel Hastings, popular singer of popular songs; Edythe Mayor, prima donna pianologiste; George Kahn, baritone and amusement manager, and Pat Lewis, pianist of perfection.

CAFE BRISTOL
Entire Basement H. W. Hellman Bldg., Fourth and Spring Sts.
"Cool and Comfortable When the Sun Rages Hottest."
Warm Weather Specials in Food and Drink.

San Francisco Hotels

HOTEL ST. JAMES
Van Ness Ave., near McAllister St.
SAN FRANCISCO
Highest class family hotel in San Francisco at reasonable rates.
$1.00 DAY —$3.00 WEEK UP
Take No. 5 McAllister St. car to Van Ness Ave. No runners. No bus.
Restaurant in connection.

Los Angeles Hotels

Hotel Darby
WEST ADAMS—AT GRAND
LOS ANGELES.
Highest class family hotel in the West. Table d'hote Dinners included in price of rooms. Breakfast and lunch a la carte. Rates very reasonable.

The Times Free Information Bureau

ADVERTISING COPY AND SUBSCRIPTIONS [illegible]
THE TIMES' FREE INFORMATION AND RESORT BUREAU is for the benefit of persons seeking interesting routes of travel, recreation and recuperation at the seashore or in the mountains.
Particulars are furnished by competent attendants and by correspondence to the general public regarding rates and attractions of railroad and steamship lines, pleasure and health resorts. Photographs, descriptive circulars and time tables are kept on hand for inspection and distribution. Those unable to call can write for a cafe and enjoyable journey or vacation. This service is free. Information also may be obtained at the New Times Building, Broadway at First [illegible]
PERSONS CONTEMPLATING VISITING LOS ANGELES ARE REQUESTED TO HAVE THEIR MAIL ADDRESSED TO THE BUREAU.

Resorts

New Arlington Hotel
SANTA BARBARA, CALIFORNIA
3 KINDS OF GOLF
NINE HOLE LINKS ON HOPE RANCH.
TWELVE HOLE LINKS ON HOTEL GROUNDS.
INDOOR GOLF INSIDE OF HOTEL.
An absolutely fireproof hotel—All outside rooms, affording [illegible] of light and air. Headquarters for tourists from all parts of the world. Private baths in connection with all rooms. Ideal climate the year round. H. F. Dunn, Lessee.

Very Beautiful Now AT Paso Robles Hot Springs
Half way to San Francisco. Free ten-day stop-over privileges on all [illegible] tickets. Reduced thirty-day round trip rate. Write for illustrated [illegible]

HOTEL GREEN
PASADENA'S LEADING [illegible]
American plan
Rates from $3.00
DAVID B. PLUMER, General Manager.

RADIUM SULPHUR SPRINGS—Take Baths in Liquid Sunshine
NATURAL MINERAL WATER. IT SPARKLES AND FOAMS LIKE CHAMPAGNE. Drink the most radio-active natural curative mineral water in the world. Purifies the blood, keeps you young, revivifies, rejuvenates your whole body. Cures Rheumatism, Colds, Poor Circulation, Sciatica, Diabetes, Stomach, Liver, Kidney and Bladder, Bright's Nervous and Female Troubles. Makes skin velvety, eyes sparkle, hair grow. Physician in charge. Send for Booklet. Water delivered to any part of the city. Office, 1104 Wilshire Boulevard. Phone Main 8466. Motor cars leave Sixth and Main streets, Pacific Electric Station, every 15 minutes. Motor cars leave Fifth and Broadway, direct to springs. Take Melrose Avenue cars, Fifth and Broadway, direct to springs. Take Melrose Avenue cars, Fifth and Broadway, direct to springs.

Arrowhead Hot Springs
THE MOST CHARMING RESORT IN SOUTHERN CALIFORNIA
New Bath House, Natural Steam Caves, Pure Mountain Water, Home Dairy, Vegetable Garden and Chicken Farm. First-class table, American plan. Prices moderate. All outdoor sports. Arrowhead Springs.

—a mile above the sea!
YE ALPINE TAVERN, MT. LOWE. Hotel and cottages. Rates $1. Menu a la carte, 25 cents up. No consumptives. Reservations at Pacific Electric Information Bureau, Sixth and Main. Home 60291; Main 8266.

Santa Catalina Island
Wilmington Transportation Company's Steamer "Catalina" sails daily at 10 a.m. for 447 passengers, also for trips. Purchase tickets, secure folders and all reliable information at the office of the CATALINA ISLAND COMPANY, Ticket Office, 104 Pacific Electric Bldg., 6th and Main. Phones: Sunset, Main 34; Home 10944. Hotel Metropole now open for the season.

Hotel Virginia
Long Beach, California. [illegible] rhythmic surf.] The most social resort. Daily concerts. Tuesday, 1:30 to 2:30, 8:15 to 10:30. Phone for reservations.

Los Angeles Hotels and Apartments

THE ENGSTRUM APARTMENTS
632 WEST FIFTH ST. FIVE MINUTES FROM BROADWAY.
Los Angeles' Fashionable Downtown Apartment Hotel.
92 Apartments tastefully furnished with view to comfort and elegance. Management and service that satisfies the most refined taste.
Absolutely fireproof, new, roof garden, sun parlor, ballroom, [illegible] room, beautiful lobby.
Perfect ventilating, steam heating and filtered water [illegible]
Perfect hotel service. NO EXTRA CHARGE for washing [illegible] ing of apartment, telephones, gas, electricity, or use of ballroom for parties.
Downtown, yet away from the noise.

WEYMOUTH APARTMENTS [illegible] trict — Reduction room suites. Only 2 blocks to Westlake Park. Elevator service, steam heat, ment, billiard and card rooms. Luxurious lobby. 314 S. Alvarado st. Phone 867284; Wilshire 2533.

THE MARWICK A beautiful new fireproof structure [illegible] of congested districts. A fine view from every window. Equipped with Roof Garden, Assembly, Billiard and Card Rooms and other [illegible] activities of the season. HEAT ALL DAY; and priced to meet the [illegible] cent financial crisis. Take Eleventh St. car to Lake St. Home Phone 4166. M. D. CAMDEN, Proprietor.

City Restaurants and Cafeterias

Cool and Refreshing on a Hot Day—The Big Dining Room at Jahnke's
SODA FOUNTAIN IN CONNECTION
Business Lunch 40c. Menu to Suit the [illegible] 1st and Spring

Casa Verdugo
--Segunda--
736 S. Spring St.
Commercial Lunch 50c
The Luncheons at Christopher's please the most delicate palate
551 S. Bdwy.

You Are Invited
To Avail Yourself of the Services of
THE TIMES Information Bureau
And Branch Office
619 South Spring Street

Distributes literature and disseminates information about Hotels, Apartments, Resorts, Amusements and Railroad and Steamship Lines.

Well informed persons in charge, capable of answering inquiries.

Advertisements and Subscriptions for The Times will be received at this conveniently located office.

Call or telephone Sunset Main 8200. Home [illegible]

THIS SERVICE IS ABSOLUTELY FREE

Hotel and Resort literature, Railway and Steamship tables, etc., can also be obtained at the New Times Building, First and Broadway.

es Free
tion Bureau
619 South Spring Street
COPY AND SUBSCRIPTIONS RECEIVED.
NATION AND RESORT BUREAU is for the convenience
king interesting routes of travel, desirable hotels and
at the seashore or in the mountains.
ed by competent attendants and by correspondence to the
s and attractions of railroad and steamship lines, hotels and
Photographs, descriptive circulars and transportation lines
position and distribution. Times readers can obtain here in
delay booklet to writing for it, all the information they need in
ney or vacation. This service is absolutely free.
New Times Building, Broadway at First street.
ATING VISITING LOS ANGELES ARE PRIVILEGED TO
RESS THE BUREAU

Resorts

rlington Hotel

BARBARA, CALIFORNIA
3 KINDS OF GOLF
HOLE LINKS ON HOPE RANCH.
HOLE LINKS ON HOTEL GROUNDS.
DOOR GOLF INSIDE OF HOTEL.
—All outside rooms, affording plenty of light and air—
from all parts of the world. Private lavatories in some—
al climate the year round. E. P. Dunn, Lessee.

Beautiful Now
AT
obles Hot Springs
Free ten-day stop-over privilege on all railroad and Pullman
round trip rate. Write for illustrated Booklet.

EL GREEN

PASADENA'S LEADING HOTEL
American plan
Rates from $5.00
DAVID B. PLUMER, General Manager.

LPHUR SPRINGS—Melrose Ave. and Cahuenga, Los Angeles
Baths in Liquid Sunshine
AL WATER. IT SPARKLES AND FOAMS LIKE CHAMPAGNE.
most radio-active natural curative mineral water. A sure
restorative, rejuvenates your whole body. HOT BATHS
rheumatism, Sciatica, Diabetes, Stomach, Liver, Kidney
and Female Troubles. Makes skin velvety, stops hair
Send for Booklet. Water delivered. West Side
Fifth and Broadway, direct to springs. Telephone Main

rrowhead Hot Springs
MOST CHARMING RESORT IN SOUTHERN CALIFORNIA
Bath House, Natural Steam Caves, Pure Mountain Air
Home Dairy, Vegetable Garden and Chicken Ranch. Ve
table, American plan. Prices moderate. All roads lead
ead Springs.

bove the sea!"
MT. LOWE. Hotel and cottages. Rooms $1. Meals
reservations. Reservations at Pacific Electric Information
Home 60291; Main 8000.

lina Island
Wilmington Transportation Co.
Steamer "Catalina," with
for 447 passengers, leaves
information at the SANTA
Pacific Electric Bldg., 6th and
Tickets Office, 104 Pacific Electric Bldg., 6th and
room 18484. Hotel Metropole now open for the season.

rginia
Long Beach, California. (The
rhythmic surf.) The center
social events. Table d'hote
Sunday, 1:00 to 7:30 P.M.
Phone for reservation.

eles Hotels and Apartments

STRUM APARTMENTS
TH ST. FIVE MINUTES FROM BROADWAY.
Fashionable Downtown Apartment Hotel.
ly furnished with view to comfort and elegance.
ishes the most refined taste.
ve, roof garden, sun parlor, ballroom, gentlemen's
steam heating and filtered water systems throughout.
NO EXTRA CHARGE for washing dishes, gas or
ms, gas, electricity, or use of ballroom for parties.
from the cities.

APARTMENTS Fashionable Westlake
trict — Exclusive
to Westlake Park. Elevator service, steam heat, hot
ms. Luxurious lobby. 914 S. Alvarado st. Phone

A beautiful new fireproof structure just out of the
congested districts. A fine view from every
Assembly, Billiard and Card Rooms and entrance
AT ALL DAY; and priced to meet the demands of
Seventh St. car to Lake St. Home Phone 51757.

Restaurants and Cafeterias

ning on a Hot Jahnke's
ning Room at
UNTAIN IN CONNECTION
40c. Menu to Suit the
1st and Spring

rdugo | The Luncheons
nda— | at Christopher's
ring St. | please the most
Lunch50c | 551 S. Bdwy. 241 S.

Are Invited
vail Yourself of the Services of
HE TIMES
mation Bureau
And Branch Office
South Spring Street
ure and disseminates information relative to
ts, Resorts, Amusements and Railway and
rsons in charge, capable of answering all
nd Subscriptions for The Times may be
uiently located office.
one Sunset Main 8200, Home 10151.
HIS SERVICE
SOLUTELY FREE
t literature, Railway and Steamship
also be obtained at the New Times Build
adway.

Steam Clam.

ESTHETIC TASTE BREEDS TROUBLE

Longing for Silken Pajamas Youth's Undoing.

Gas Bills With Sight Draft That Proves Sightless.

Jury Finds No Criminal Intent, but Rare Judgment.

Instead of soft linen sheets and silk pajamas in a luxurious apartment, the grim bars of a cell in the City Jail and sleep in his day clothes was experienced last night by Elvo Defenbaugh, a guest at the Bryson Defenbaugh, son of the late L. L. Defenbaugh, a former capitalist and banker of Spokane, and nephew of Hon. W. Odell, a land dealer of that city. Worthless checks and sight drafts that were not honored caused the young man's trouble. They total $1000.

Defenbaugh, who is 23 years old, well-dressed and nonchalant, was arrested by Detectives Kittle and Hess of the Harris agency in a Bryson apartment at the Bryson. His grips were packed, his trunk checked and a railroad ticket in his pocket which was to take him from the city to his home in Spokane. After dressing he went to the Central Police Station where, after some delay, he was booked on suspicion of fraud.

The prisoner issued eight drafts on his father and checks on local banks which, against the young man, there is no charge yet open to the police, appear on which they can bring a criminal charge, although he is subject to civil suits by his numerous victims.

LOVES FINERY.

In the complaint against Defenbaugh come from Mullen & Bluett, haberdashers and haberdashers, who claimed, were victimized to the extent of $175 for silk shirts, pajamas, and clothes, in payment for which they accepted three sight-drafts upon Defenbaugh's brother, L. Defenbaugh, Jr., of Spokane. The drafts were not honored, but no criminal action can be brought against a man for passing such a bit of paper, the acceptance of a sight draft is his own risk.

Further inquiry into the young man's life developed the fact that he had issued such a sight draft upon the Bryson, owner and manager of the apartments, for $100, also dishonored. On top of that he is said to have given Wise a check for $60 on a local bank and which returned marked "no funds."

It is as not yet established whether the check on Wise was in payment for rear accounts at the apartments or whether he received actual cash in exchange for it. If no cash was exchanged the check is forgery, criminally.

ESTHETIC TASTES.

The esthetic tastes of young Defenbaugh were satisfied by the purchase of pictures and artistic knick-knacks at the store of Merick Reynolds in the Majestic Theater building. The amount for which he handed Reynolds a sight draft on his father was $66.35. When, a few days later, the store man objected to the drafts which were not honored Defenbaugh gave him a check for the amount, the check proving worthless.

In one of Marcus & Clark, Defenbaugh paid for a suit of clothes for $46. The check was given four days ahead and returned by the tailors without cash for improper date. This check, a promissory note and is forgery, criminally.

According to Harris detectives, who have the facts concerning Defenbaugh's alleged promiscuous floating checks there may be other checks which they have not yet heard. A criminal complaint has been made against him by Wise of the Bryson Arms, who, apparently, is the last of the victims who has a case against him.

Further developments he is said to expect. He has refused to say A. H. Yoster, who is also convinced there was no check given on Defenbaugh's part.

Take a Head.

WOMEN PROTEST FREE TOLL BILL.

Plan to Organize to Get Some Results.

Would Ask to Not Repeal Bill Exempting Coastwise American Ships from Paying Canal Fees.

Republicans Advised to Assume Responsibility With Men.

Women's Republican League of Southern California adopted a resolution yesterday afternoon protesting against the repeal by Congress of the law exempting American coastwise vessels from paying tolls through the Panama Canal. It was introduced by Mrs. Walter Cole:

Resolved, That we earnestly protest against the repeal of the law of 1912 exempting American coastwise vessels from paying tolls on the Panama Canal.

Resolved, That we most heartily indorse the attitude of our representative, Joseph R. Knowland, in Congress on that subject.

Resolved, That we would advise all Republican leagues, county and State central committees to adopt similar resolutions and forward the same to our senators and representatives in Washington.

The meeting was held at Republican headquarters in the Coulter building. Mrs. Cole, in the resolution she presented, declared that the Democratic party had failed to keep its pledges in which he advocated a strong working navy.

Members of the Republican League of Southern California have been invited to attend a "get-together" meeting at the Alexandria. "You should form a permanent organization," the invitation reads, "that covers every district. I believe that there should be a demand to have Republicans in the executive committee of the party. It is a matter of the utmost importance to leave the work of organizing in the hands of those who should share the responsibilities equally."

Gall Reaches Limit.

(Continued from First Page.)

from Evans, held up the salaries of eight gray-haired women employees of the county on the ground that they were not legally holding their positions. In other words, they had not "passed" one of Doty's examinations and in addition were not "Progressives." The matter was taken into court and the judge ordered that the women were entitled to the meager monthly wages.

Then Doty's salary was held up. Now Evans wants the county to hire a lawyer to fight Doty's personal battles. Evans refused to state yesterday when he will file the much-talked-of mandamus petition.

To the Bottom.

CALLS WITNESSES IN GAS HEARING.

COUNCIL WANTS TO KNOW HOW BUSINESS IS CONDUCTED.

Question of Alleged Rebates Discussed and Campaign Fund Dissected—Masses of Figures Produced by Utility Corporation—Decrease in Net Current Assets.

The City Council issued an order yesterday in the gas rate hearing for subpoenas for six persons to appear this afternoon at 2 o'clock to testify in regard to alleged giving of rebates by the Los Angeles Gas and Electric Corporation; and the attempt of Attorney Allender to show that the gas company has used money for campaign expenses that is included in the total expenditures on which the rates must be fixed.

Auditor Houghton of the gas company was on the stand when Allender asked if every gas consumer pays full rates and whether any rebates are allowed customers.

Houghton replied that there are no rebates given so far as he has any knowledge.

Allender then produced a list of names of business places, mostly cafes or cafeterias, where he alleged the signs of the gas company are placed and declared that he has been informed that from $3 to $14 per month was paid by the gas company for this privilege, which, he declared, was a form of rebate.

Councilman Bryant also presented a list of business places or householders where it was alleged special service had been given free of cost.

After a long discussion it was decided to summon several customers picked at random from this list of names.

A little later Allender asked the auditor of the gas company if that concern keeps a corruption fund for the purpose of corrupting men in public life.

"Never heard of anything of that kind," responded Houghton.

Allender then produced the annual report of the gas company to the Board of Public Utilities, in which appears an item of "expense account, power bond campaign, $8214.35," and demanded that the auditor produce the vouchers on which this was paid.

The discussion following brought out the fact that the gas concern had used this money for campaign purposes from the reserve fund or money already earned by the plant, and that would have been distributed to the stockholders.

President Wright of the Board of Public Utilities stated that this amount did not figure in any way in fixing the gas rates.

Testimony of employees of the gas corporation produced masses of figures on the cost of operation and maintenance of the plant. It was shown that for the year of 1913 there was a decrease in the net current assets during the first six months of $157,264.02, and $23,242.79 in the second six months, or a total decrease of $180,506.81. The total plant additions during the year amounted to $1,150,000. The total current assets were placed at $881,475.56 and the total current liabilities at $747,079.65.

The hearing will be resumed this afternoon at 2 o'clock, as the Council will devote this forenoon to regular routine business.

PARADE AND INITIATION.

The Knights of Pythias will hold a class initiation in Shrine Auditorium this evening, in which it is expected that fifty-two lodges of Southern California will participate, and the class will consist of 250 candidates. The ceremony will be made notable by the presence of the holy Bible presented to H. Rathbone, founder of the order, by his mother, during the Civil War. At the close of the war this Bible was used at the institution of the first lodge. A parade will be formed at 7 o'clock on Broadway, between First and Temple streets, and will march to Eleventh and Main streets, where it will disband and the members will take cars for Shrine Auditorium.

UNDELIVERED TELEGRAMS.

There are telegrams at the Western Union for: Mr. Adams, L. A. Bower, George J. Courtney, Mrs. T. W. Dellhouse, Phillip Finkelstein, Mrs. Christine Hemmick, Charles William Latts, Max Levy, E. B. McIntyre, H. C. Snow, J. J. Schenk, E. R. Sims, C. H. Townsend, W. E. Winston and W. W. Whitney. At the Postal: N. A. Acker, P. C Andrews, Mrs. J. W. Lyons, A. York, F. D. Wetherby, J. Whitehead, R. T. Hodges, Mrs. H. L. Geary and Miss Gertrude MacMillion.

SCHOOL GIRL RUN DOWN.

Ruth Teskeleson, a schoolgirl, living at No. 303 East Eighth street, was dangerously injured yesterday when struck by an automobile while crossing the street at Eighth and Santa Fe avenue. W. A. Quarton, of Anaheim, was driving the car. He took the child to the Receiving Hospital. Several bones were broken, and possible internal injuries make her condition grave.

YES, IT WAS WARM.

Yesterday was the warmest day since March 29, 1879. Forecaster Carpenter had so many telephone calls yesterday that he looked up the records. He finds that the maximum temperature yesterday, of 91 4-10 deg. was the highest since March 29, 1879, when it registered 99 deg., though it was almost equalled in 1900, when the maximum of 90 deg. was reached.

Injured in Runaway.

Phillip Weinberger of No. 1320 East Fifty-sixth street, a peddler, was treated in the Receiving Hospital last night for bruises and lacerations sustained in a runaway at Crocker and East First streets. He is not seriously hurt. His wagon was wrecked.

In the School Room Eyes are Irritated by Chalk Dust, and Eye Strain induced by Faulty Systems of Lighting. Apply Murine to School Children's Eyes to Restore Normal Conditions.

Four Chapters from a Story of Growth

Taken from the history of the oldest and largest savings bank in the southwest—a history covering a period of a quarter century devoted to providing safe and satisfactory banking service for the people of Los Angeles.

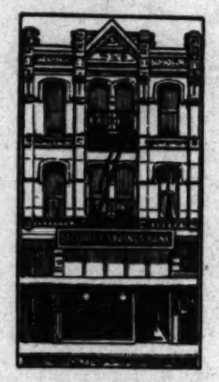

1890
One year after beginning business
Location—148 South Main
Depositors—359
Deposits—$154,007.00

1898
Location—Cor. 2nd and Main
Depositors—3,435
Deposits—$1,309,830.00

1906
Location—Fourth and Spring
(H. W. Hellman Building)
Depositors—23,801
Deposits—$15,332,004.00

1914
Present Location—Fifth and Spring
(Security Building)
Depositors—Over 88,000
Deposits—$42,585,361.83

SECURITY TRUST & SAVINGS BANK

Oldest and Largest Savings Bank in the Southwest

SECURITY BUILDING
Fifth and Spring

EQUITABLE BRANCH
First and Spring

San Francisco, Eureka, Portland, Ore.
SAILING TUESAY, 10 P.M.
Santa Barbara, Port San Luis, San Francisco.
SAILING FRIDAY, 10 P.M.
North Pacific Steamship Co.
Main 5115 604 South Spring A5761

JENNY LIND

The Swedish Nightingale of the World's Song Music

It was Jenny Lind, the Swedish nightingale, who was the first to strike the popular chord with the world-wide favorite melody, "Home, Sweet Home." She was a little country girl in Sweden and was 9 years old when she attracted the notice of an actress, who sent her to the Conservatory of Music at Stockholm. At the age of 10 she sang before the Royal Court and later made her debut as Agatha in "Der Freischutz." Strange to say, she made a partial failure in Paris, which was followed by an enthusiastic reception in Berlin, Vienna and London. After her first triumphal tour of the provinces she distributed large sums in charity, as she did all during her long and notable life. Her engagement in the United States was made under the management of the circus man, Phineas T. Barnum, who paid her $300,000 for one season. She married Otto Goldschmidt, of Hamburg, who for many years played her accompaniments. "Home, Sweet Home" is scarcely ever sung in public that it does not recall the memory of Jenny Lind, the singer whose golden notes will never be forgotten.

"Home, Sweet Home," as sung by Jenny Lind, is to be found, of course, in "Heart Songs"—now being eagerly called for by so many of The Times readers at its business office. Over 400 songs in one volume—all of them favorites. Read the coupon elsewhere in today's Times—and own this song-book treasure for yourself.

"Automobile Eye Insurance needed after Exposure to Sun, Winds and Dust. Murine Eye Remedy freely applied Affords Reliable Relief. No Smarting—Just Eye Comfort—Try Murine.

TRY MURINE EYE REMEDY for Red, Weak, Watery Eyes and Granulated Eyelids. No smarting—Just Eye Comfort.

AMERICAN LINE
Plymouth—Cherbourg—Southampton.
ONE CLASS CABIN (1L) SERVICE
New York...Mar 27|St. Louis...April 10
Philadelphia, Apr. 3|St. Paul....April 17
Philadelphia—Queenstown—Liverpool.
Haverford..Mar. 28|Dominion ..April 11
Merion ....April 18|Haverford.....May 2

ATLANTIC TRANSPORT
New York—London Direct
Minnetonka..Apr. 4|Minnehaha. Apr. 18
Minnewaska Apr. 11|Minneapolis May 2

RED STAR LINE
London, Paris via Dover—Antwerp.
*Lapland ..Mar. 28|Kroonland ..Apr. 11
Vaderland ....Apr. 4|Finland .....Apr. 18
*Lapland from Boston, Mar. 28.

WHITE STAR LINE
Plymouth—Cherbourg—Southampton.
Olympic ....Mar. 25|Oceanic ....Apr. 11
*Phila. .....Apr. 3|Olympic ....Apr. 18
*American Line steamer.
New York—Queenstown—Liverpool.
ONE CLASS CABIN (1L) SERVICE
Cedric .....Mar. 26|Baltic .....Apr. 9
Adriatic ....Apr. 2|Laurentic ...Apr. 16
Boston—Queenstown—Liverpool.
$52.50 and up according to steamer.
Cymric .....Apr. 7|Arabic .....Apr. 21
Boston—Mediterranean—Italy
Cretic .....Apr. 2|Capopic .....Apr. 25
PACIFIC COAST AGENCY
319 Geary St., San Francisco, or our Los Angeles Agents.

ALLAN LINE
ROYAL MAIL STEAMSHIPS
"THE LINE OF GOOD SERVICE."
Scenic St. Lawrence Route
The NEW TURBINE Quadruple-Screw
S.S. "ALSATIAN" and
S.S. "CALGARIAN"
LARGEST—FINEST—FASTEST
CANADIAN ROUTE
3 WEEKLY SAILINGS
MONTREAL—QUEBEC—LIVERPOOL
GLASGOW—HAVRE—LONDON
Ocean Passage Less Than 4 Days
Summer reservation lists now open. Early bookings recommended. Send for descriptive Booklet "G." For full particulars as to sailings, rates, etc., apply to Local Agent or A. A. Folhamus, Gen'l Agt., 708 S. Spring, or ALLAN & CO., General Agents, 137 North Dearborn St., Chicago.

HOLLAND AMERICA LINE
LONDON—PARIS—ROTTERDAM
Twin-Screw Sailings Tuesday, 1 a.m.
†New Am., Mar. 31, 10 a.m. *Noordam, Apr. 7, 1 a.m. *Ryndam, Apr. 14, 1 a.m.
†Rotterdam, Apr. 21, 1 a.m.
*Via Boulogne. **Plymouth & Boulogne.
Hugh S. Rice Co., Security Savings Bank.

Steamships.

$8.35 TO SAN FRANCISCO IN 18 HOURS
$2.35 TO SAN DIEGO IN 5 HOURS

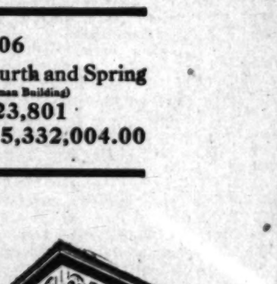

STEAMSHIPS HARVARD and YALE
$21—Passenger License—$36
SAILINGS
For San Francisco
Every Sunday, Tuesday, Thursday, Friday.
For San Diego
Every Thursday and Saturday
ROUND TRIP FARE $4.00.
Daylight Trip Both Ways.
SPECIAL NOTICE
Special train connecting leaves Los Angeles from Salt Lake Station, 1st and Myers St., at 2 P.M.
Connections at San Francisco for Portland, Seattle, Alaska and Puget Sound ports; also Sacramento and Valley points.
Reservations and Tickets
Pacific Navigation Co.,
611 South Spring St.
Bdwy. 3322. P2067.

SCANDINAVIAN AMERICAN LINE

DIRECT TO
Norway, Sweden, Denmark
Oscar II, Apr. 2
Frederik VIII, April 14
Hellig Olav, May 2
1st-Class, $77.50 up. 2nd-Class, $42.50 up.
Frederik VIII, 12,000 tons, newest, largest, fastest and finest Scandinavian Steamer.
HALVOR JACOBSEN & CO., Gen. Pass. Agts., 255 Market St., San Francisco, or local agents.

VILLE DE PARIS
317-325 SO. BROADWAY 312-322 SO. HILL STREET
A. FUSENOT CO.

Boneless Corsets For the Athletic Girl $1 Her Majesty's Corset

There is such a gratifying grace and freedom of movement in these Boneless Corsets that it is small wonder they are so popular among the athletically inclined. They leave nothing to be desired, whether for tangoing or tennis-playing, riding, swimming or golfing. There is the acme of comfort in a boneless model combined with a poise and grace that only a boneless corset can give.

Her Majesty Corset, Special 95c
(Pekin Striped Model)

Made with the popular low bust and long hip. A model that is a splendid value at 95c. Guaranteed not to rust. You'll make no mistake in the purchase of one of these for they possess a graceful, stylish line that is quite unusual at this price.

Cool Net Brassieres With Shields Attached..... $1.00

Strong, yet light in weight and exceedingly durable, these cool net brassieres are splendid values at $1.00. They are especially designed for wearing under chiffon or lace camisoles. Shown in H & W. Omo and Kleinert makes.

Superb Routes of Travel

UNION DOUBLE TRACK PACIFIC
120 West Sixth Street, Los Angeles.
2 Through Chicago Trains Daily
LOS ANGELES LIMITED
PACIFIC LIMITED
Let Us Arrange For Your Reservations and Tickets.
H. O. WILSON, General Agent.
Phones: Home F6702—Main 598. 120 W. Sixth St.

S. S. CONGRESS License 694
SAILS THURSDAY AT 3 P. M.
FOR SAN FRANCISCO — SEATTLE — TACOMA
DAYLIGHT TRIP TO SAN DIEGO WEDNESDAY
ALL FARES INCLUDE BERTH and MEALS
PACIFIC COAST STEAMSHIP CO.
Main 47 624 South Spring St. A3333

LARGEST STEAMER TO THE MEDITERRANEAN
20,904 TONS "CELTIC" ☆ APRIL 18
INTERESTING ITINERARY, INCLUDING MADEIRA GIBRALTAR, ALGIERS, NAPLES, GENOA
Pacific Coast Agency, 319 Geary St., San Francisco, or our Los Angeles Agents.

BIG 3 BEAR BEAVER ROSE CITY
San Francisco & Portland S. S. Co.
FOR
San Francisco, Astoria, Portland
WITHOUT CHANGE
Next Sailing, S. S. BEAVER
Thursday, March 19th
First Class $8.35 SAN FRANCISCO $7.35 First Class
Including Berth and Meals
Passenger License 547 571 599
Sailings—
March 24, 29, April 3, 8, 13, 23, 28.
C. G. KRUEGER, Dist. Pass. Agt., 517 S. Spring St. Phones: Home A3751—Main 1994.

LOW RATES from the East. Effective March 15th to April 15th. For further details call or write C. A. Thurston, G.A., C.&N. W.Ry., 605 So. Spring St., Los Angeles.

AUSTRALIA AND NEW ZEALAND
SYDNEY via TAHITI and WELLINGTON.
S.S. AORANGI (10,000 tons) sails April 1.
S.S. TAHITI (12,000 tons) sails April 29.
SS. MOANA (10,000 tons) sails May 27.
and every 28 days thereafter.
UNION S. S. CO., OF N. Z., LTD.
Gen'l Office, 679 Market St., San Francisco.
Or All Local Agents.

HOLLAND AMERICA LINE
LONDON—PARIS—ROTTERDAM
Twin-Screw Sailings Tuesday, 10 a.m.
*Potsdam Feb. 10|*Noordam Mar. 3
†N. Ams. Feb. 24|*Ryndam..Mar. 10
*Via Boulogne. †Plymouth, Boulogne.

HONOLULU
$110 First-Class Round Trip
Magnificent Pacific Mail, 27,000-ton steamers. Sailing about every seven days.
$480 AROUND THE WORLD TOURS.
D. F. ROBERTSON, Agent, California Savings Bank, Spring and Fourth st., Los Angeles.

EUROPE
WE REPRESENT ALL LINES.
To have first choice of rooms for your summer tour book now. See RICE CO., Steamship Agency, Security Trust & Savings Bank.

PUBLISHERS:
THE TIMES-MIRROR COMPANY
OFFICERS:
H. G. OTIS, President and General Manager.
HARRY CHANDLER, Asst. Gen. Mgr. and Treas.
HARRY E. ANDREWS, Managing Editor.
P. K. PFAFFINGER, Assistant Treasurer.
MARIAN OTIS-CHANDLER, Vice-Pres., Secretary.

Los Angeles Times

EVERY MORNING IN THE YEAR.
Daily, Sunday, Illustrated Weekly and Semi-Monthly Magazine. Daily Founded Dec. 4, 1881—934 Vols.
Member, Class A, of the Associated Press. Leased-wire Mileage Covered: Day, 30,000; Night, 30,000.

OFFICE:
New Times Building, First and Broadway.
LOS ANGELES (*Loce Ahng-hayl-ais*)
Entered at the Postoffice as mail matter of Class II.

A SOCIAL CINCH.

With one daughter married, one engaged and another said to be ready to confess to the gentle indictment, we haven't the slightest doubt that Mrs. Woodrow Wilson regards the present administration as an unequivocal success.

THE LAST TOUCH.

In this day of much agitation it is interesting to note that Pasadena now has municipal poppy fields. If the experiment proves successful they will know better what to do about extending the system to telephones, street railroads and theaters.

A FRESH SURPRISE.

Rebels at Juarez are much excited over the plot of Felix Diaz to kill Carranza. We suppose the frankness of Diaz contains the only element of surprise in the situation. Mexican generals have not always confided among themselves their intentions to kill one another.

A NEW DANGER.

The complexities of life multiply daily. Now that one can whisper on the shore and you can hear it in mid-ocean by means of the wireless telephone, a man will be afraid to talk in his sleep in Alaska for fear his wife hears him in Tierra Del Fuego. Also exit the star chamber!

A GOOD START.

Spring is here in all of its glory. Johnny Kane has knocked his first home run at Washington Park. He did it on Sunday in spite of Lent, but a home run is something to be taken with thanks wherever you find it and is not to be submitted to the catechism.

MENTALLY ACTIVE.

Judging by the remarks of Fred Welsh with regard to Bernard Shaw, Maurice Maeterlinck, William J. Locke, Oscar Wilde and Robert Browning, he will have plenty to think about regardless of whether he can persuade the American lightweight champion to give him a battle. Willie Ritchie is willing to confess that Welsh knows more about literature than himself and he seems a little afraid that the young man from Wales would refuse to run as he reads.

THE THINGS THAT COUNT.

Beautiful is that faith which sees birth and death as incidents in the long life of the soul. Success and failure are steps taken at the beginning and at the end of the little branch roads of existence. Victory is not nearly so well worth while as the well-waged battle. It is not achievement, but the honest trial, that makes for supreme triumph. It is well, sometimes, to forget one's destination in the joy of travel from land to land. It is good at times to take our eyes from the high goal ahead in order to pluck a modest flower that blooms in the path at our feet.

THE EXPENSIVE TEACHER.

If the soul of a man is superior to anything that can possibly happen to him, then it must follow that the reason for all experience is the good purpose that will finally compel men to fully realise this comforting truth. No condition or event is of consequence in itself; but when a man fails to glean the lesson contained in an experience of any kind he makes the repetition of that experience necessary to himself. Men will be slaves to circumstances as long as they submit to the influence of anything outside themselves.

THE CONQUERORS.

The men and women who smile and sing are the men and women who win. This is true because a smile is magnetic, like sunlight, and a song awakens the angels of thought that sleep in the heart of the hearer. Nothing can hurt those children of light who smile their way through the world, because they are truly in love with themselves and all those around them. You cannot resist them because they love you instead of fighting you, thus compelling you to see the best in yourself reflected from their faces. You may have a grouch against the world and think you have good reason for it. You may eschew all forms of entertainment; you may sneer at philosophy; and may even fail to derive any comfort from religion, but let a little child greet you with shining face and voice like an awakened bird and you suddenly become defenseless. Those who go smiling and singing go conquering.

LIFE'S WAY.

Was he a sophist or a philosopher who said that there is only one thing better than success and that is failure, only one thing better than joy and that is sorrow, one thing better for the soul than a song and that is a cry of pain? Perhaps temporary failures are needed to teach humility just as success is often needed to inspire confidence. Perhaps tears are as necessary for the development of sympathy as smiles are good to light the darkened corners of the heart. Those who are overconfident do not realize how near they are to the precipice; nor do sinners dream how near they are to Heaven. Men go to extremes only in thought. Nature will not allow extremes in fact. Nature is a wonderful equilibrist. Perhaps both pleasant and unpleasant things and conditions are needful for man's growth. Anyway, that is the sort of concoction life mixes for most of us to drink and we are willing to believe that life is wiser than Plato and better than any reformer.

YOUNG REPUBLICANS ORGANIZE.

The first State-wide organization of Young Republicans ever effected in California will be completed April 11, when delegates from all Assembly districts meet at San Diego. In all parts of the State Young Republicans' Clubs have been organized and are working. They work with enthusiasm, with sincerity and toward a definite aim. They are students of political history and grounded in economic science—they know that the principles of the Republican party are the only safeguards of peace, protection and prosperity offered to the voters of the nation.

The activity of the Young Republicans has been welcomed and encouraged by all members of the party. Young people have ideals; they have confidence, and they work without selfishness. Vastly different is the array of the "Progressive" party with its host of officeholders and job-hunters to that of the Grand Old Party, with its loyal legion of young people striving to purge the State of professional politicians and pap-suckers, so that competent and sincere men may sit in the offices of authority and administrate for the good of the people without having to create jobs to reward all of their friends and their supporters—as Hiram Johnson has practically had to do, or, at least, as he has rather effectively succeeded in doing.

The Young Republicans will be visited by Senator Borah, who will deliver the keynote speech to Young Republicans all over the United States. California secures the honor of having that speech delivered here because this will be the first State since the campaign of 1912 where the Young Republicans have organized.

The membership roll of the various clubs already organized is estimated at over 5000; and as yet but comparatively few counties have the organization completely effected and working. When the 25,000 or 30,000 vigorous, enthusiastic Young Republicans get under full swing with their campaign they will be a mighty factor—an irresistible factor—because they know they are in the right, and they know all that is needed for them to win is to show the favoritism, extravagance and chicanery of the "Progressive" administration.

There is one thing the Young Republicans' organization must do—and that is to purge themselves of any suspicion that their movement was started in the behoof of any particular candidate. Lieutenants of a mischievous, Earl-backed candidate for District Attorney have boasted that they control the Young Republicans' organization in Los Angeles. Let the riot act be read to them. Let the riot act be read to both Morgan and Parrot!

A BLACK PERIL.

Indifferent to the spread of civilized standards, threatening the existence of a white minority, the labor-union leaders in Great Britain are trying to force action in South Africa that, did it succeed, would undo all the good work accomplished there in the last fifty years. For this has been a work of development, and all development is good.

The Secretary for the Colonies, speaking in the House of Commons, pointed out that in South Africa there are at present 125,000 white men and 5,000,000 natives, and when a general strike causes all work in the mines to cease, these natives become "hungry and dangerous." The uprising of 5,000,000 natives against a handful of whites is so fearful to contemplate that the deportation of a few trouble-mongers is trivial in comparison. Louis Botha was more than justified in his action.

There is a distinct black peril in South Africa. The native population has not long enough felt the uplifting power of civilization as have the negroes in our own country to understand the ethics of constitutional government. While the strike disturbances at Johannesburg were at their height a negro preacher declared, "God meant the negro to retain Africa and build up a republic of his own." The chief organ of the Ethiopians, "The Voice of the Missions," said recently, "If the Anglo-Saxon cannot mingle his blood by marriage with the aborigines of the country which he has grabbed, why does not he keep his heels in Europe on the fender of his hearth?"

Gen. Botha and his colleagues understand the situation. They were right in not allowing labor agitators to precipitate a race struggle. They were right in not allowing the native population to be starved into rebellion. Some day the natives of the dark continent will become as civilized as our own negroes in America and then the agitator will have lost his grip. No one doubts now that the strike leaders were aiming at revolution.

At present South Africa is in a volcanic eruption of social and racial and political upheaval of which the English labor-union leaders know little and care less. Or if they do understand, they are willing to play five million blacks against a hundred thousand whites, in which unequal game their own members would be the first to perish. South Africa has too long been the sport and hunting ground of politicians in Westminster. The Dutch and the Afrikanders understand what is needed. Cecil Rhodes when Premier of Cape Colony refused a mint for Cape Town to coin Johannesburg gold into British sovereigns, because he foresaw the possible effect of labor-union control on the inflammable passions of the native population. He, like Louis Botha, understood; he, too, had smelt the dust and the blend of blood and "dop" in South Africa.

If Louis Botha succumbs to the clamor over the deported revolutionists South Africa will remain white for a very little while longer; then black and bloody for a longer period; then black and Moslem as Asia takes her cue; then Moslem and Mongolian, with the possible combination of Asia and Africa against the higher Christian ideals of Europe and America. A few deported trouble-mongers are scarcely worth the price.

THE COME-BACK.

In 1892 there was no absolute assurance other than a reliance on the common sense of the people that they would, at the next election, reverse the tariff verdict of 1892 and restore protection, but they did restore it in 1896 by giving McKinley 601,854 more votes than were given to Bryan; and kept it restored in 1900 by giving McKinley a plurality of 849,700 over Bryan, and continued the restoration in 1904 by

Killing the Goose That Lays the Golden Egg.

giving Roosevelt 2,545,515 more votes than Parker, and perpetuated it in 1908 by giving Taft 1,269,804 more votes than Bryan.

Protection was apparently firmly established as the unalterable policy of this nation when Roosevelt, for the gratification of his personal ambition and his personal spleen, rent the Republican party in twain, and the academician of Princeton College, unexpectedly made President with a Democratic Congress subservient to his will, forced a free-trade tariff upon us.

All that is necessary to repeal this tariff and restore protection is for those who were led from the Republican fold to return. They are returning by millions all over the land. In Los Angeles county alone the "Progressive" vote has—as shown by the registration returns—shrunk from 75,595 to 27,081, while the Republican has increased to 44,045 and the work continues from day to day in the same ratio.

That the Congress to be elected next November will be Republican is the belief of all who watch the course of events. There may not be a majority large enough to re-enact a protective tariff over Wilson's veto, in which event the complete restoration of protection will be deferred for two years more. But it is certain to come and it is the assurance of this certainty, an assurance that did not exist in 1892, that prevents an industrial panic that otherwise would spread like a pall over the land.

JOB'S COMFORTER.

Job had a comforter, and so has the American farmer. The devil comforted Job. Secretary Redfield is essaying that task with the agriculturists of the West. His forked-tailed majesty attempted to make poor old Job believe that the pain of boils could be relieved by a judicious and insistent outburst of profane language. Secretary Redfield comforts the farmers by singing hallelujahs to the new tariff and urging his hearers to join in the chorus.

In a speech at Hamilton, O., the Secretary said: "The first and foremost influence of the new tariff has been to add to our food supply. In the last three months of 1912 we brought in 13,600 bushels of oats. In the same period of 1913 we brought in 13,230,000 bushels. In 1912 about 39,000,000 pounds of rice, rice flour and rice meal were brought in; in 1913, 64,500,000 pounds. In the last three months of 1912 we brought in 865,000 pounds of fresh meat; in the last three months of 1913 we brought in 33,500,000 pounds of fresh meat. In the last three months of 1912 we brought in not quite 41,000 bushels of potatoes; in the last three months of 1913 we brought in 2,800,000 bushels of potatoes."

The farmer who listened to the Secretary was too courteous to interrupt a distinguished public speaker or he would have said, "Admitting the accuracy of your statements, will you please tell me where in sheol do I come in? The money that went to Canada for wheat, that went to Australia for meat, that went to England for potatoes, that went to China for eggs, that did not benefit me."

The Secretary—anticipating some such comments doubtless—said in his Hamilton speech: "The farmers of America have nothing to fear. Their efficiency is such already that they cultivate twenty-seven acres of land with the same force that is required abroad for from five to seven acres. One may confide with entire confidence in the ability of our agricultural community to produce its crops at a cost which will make prices remunerative."

The old farmer would have said, if the opportunity had been given him: "I don't remember that in the 1912 campaign the Democratic orators promised that 'the first and foremost influence of the new tariff would be to add to the imports of farm products.' If they did, the result of the election might have been different."

It may be true that twice as many men are employed in Europe as in America to cultivate an acre of ground, but then they produce twice as much foodstuff from that acre. If you want to make me believe that the American farmer, the American dairyman, the American sheep or cattle raiser, the American sugar-beet grower, the American maker of steel rails, of saws, of cotton or woolen cloth, of shoes, or hats, or carpets, or any manufactured article is benefited by a tariff that closes out his industry and sends the money that was formerly paid him to England, or France, or Germany, or Belgium, or Austria, or Canada, or Argentina, or Cuba you must first convince me that the multiplication table is a compilation of errors and that twice two do not make four, but only three.

Suppose, on account of your new tariff, I buy a tin dinner pail ten cents cheaper and have to work twice as many hours to earn the money to buy the dinner to fill the pail, where do I come in? See!

AMERICA'S PANAMA RIGHTS.

If extra proof were needed—which, of course, is not the case—that America is acting well within her rights in granting her own vessels, plying between her own ports, free passage through her own canal, that proof can be found in the London Law Review for November, 1912, volume 38, pages 1 to 34. The leading authority on British jurisprudence, published in the metropolis of the British empire, declares that "the United States can support its action on the PRECISE WORDS of the material articles of the treaty," and that the Supreme Court of the United States is a competent and impartial tribunal for settling all disputes.

In the face of this legal British verdict the talk of "violating treaties" and "upholding our national honor" becomes the veriest piffle and balderdash; and the contention of Sir Edward Grey and the British government is seen at once to be a colossal and brazen piece of bluffing, intended to hinder the building up of a representative American mercantile marine.

Since we know that Woodrow Wilson is not a knave, we can only conclude that he is a fool to be caught in such a transparent game of blind man's buff. Also the American people will be risking its well-won reputation for sound common-sense if we allow our servant, Dr. Wilson, to sacrifice for the advantage of a foreign power our inalienable privileges.

Esau was a strong man till he gave away his birthright and so allowed the weakling, Jacob, to usurp his position. Uncle Sam cannot afford to play Esau to Woodrow Wilson's Jacob, nor to trade his own property rights for a Mexican mess of pottage.

Of course, we don't have to go to Great Britain for a decision as to what we shall do, or shall not do, in running or managing our own canal. Yet it should open the blind eyes of President Wilson to the nature of the game for which he is falling, when the free toll provision for American shipping is upheld by the best British legal authority. Another amazing feature brought out by the London Law Review is that British lawyers apparently have more confidence in our Supreme Court than has our own President. Else why doesn't he submit the dispute to that Supreme Court and let both nations abide by the issue?

TUESDAY!

WALT MASON, IN THE TIMES.

Oh, Tuesday is a large, fat day, indorsed by pulpit and by press; a day on which to shoo away all mental colic and distress. On Tuesday hustling people thrive, and see their bank accounts increased; we all are glad that we're alive when Tuesday's sun shines in the East. But Tuesday has no charm for men who play the old, sad loafing game; who fain would own the potent yen, but will not work to get the same. You see that bunch in every town, the shiftless, lazy, frowzy ghosts; they're holding dry goods boxes down, or bracing poles and hitching-posts. Fair Tuesday comes with noble gifts, but idlers have no show thereat; as on her shining way she drifts, she eyes the bunch and mutters, "Scat!" Her gifts are for the bustling boys who hump themselves the whole day long, and in the evening find their joys at home, 'mid laughter, mirth and song. You could not ask a smoother day on which your labors to pursue; but if you fool the hours away, all days will look alike to you.

Easy Prescription.

[Boston Transcript:] Doctor: You are all run down. You ought to quit business entirely.

Patient: In other words, doctor, because I am run down I ought to wind up, eh?

SAID BY GREAT REPUBLICANS.

The Triumph of Protection.

"The enemies of protection talk unceasingly about its burdens, but do not particularize. If there is anything that the free-trader shrinks from it is facts and conditions. They cannot designate the character of the injury which they so persistently allege follows the protective tariff. Everything around them contradicts their theories. Trades and business, wages and prices, all unite in destroying their argument. . . . Under protection the nation has marched to a prosperity unrivaled in the world's history. Under it, in fact, the United States was able to furnish the money with which to prosecute a mighty war and has been able in the last twenty years to reduce the national debt so that today it is less by two-thirds than it was at the close of the war.

"Thirty years of protection have brought us to the first rank in agriculture, in mining and in manufacturing development. We lead all nations in these three great departments of industry. We have outstripped even Great Britain, which had centuries the start of us. Her fiscal policy for fifty years past has been the free-trade revenue tariff policy of the Democrats; ours for thirty-one years the protective tariff policy of the Republicans.

"Tried by any test, by any standard, we lead all the rest of the world: Protection has vindicated itself."—[William McKinley before the Nebraska Chautauqua Association at Beatrice, Neb., August 2, 1892.

The Power of the People.

"A majority held in restraint by constitutional check and limitation, and always changing easily with deliberate changes of popular opinions and sentiments, is the only true sovereign of a free people. Whoever rejects it does, of necessity, fly to anarchy or to despotism. Unanimity is impossible; the rule of a minority, as a permanent arrangement, is wholly inadmissible. So that, rejecting the minority principle, anarchy or despotism, in some form, is all that is left.

"This country, with its institutions, belongs to the people who inhabit it. Whenever they shall grow weary with the existing government they can exercise their constitutional right of amending. . . . I fully recognize the full authority of the people over the whole subject, to be exercised in either of the modes prescribed in the national Constitution. . . .

"By the frame of the government under which we live the people have wisely given their public servants but little power for mischief and have, with equal wisdom, provided for the return of that little to their own hands at very short intervals. While the people retain their virtue and vigilance, no administration, by any extreme wickedness or folly, can very seriously injure the government in the short space of four years."—[Abraham Lincoln, first inaugural, March 4, 1861.

American Diplomacy.

"There was a time when diplomacy was a science of intrigue and falsehood, of traps and mines and countermines. . . . The compositive simplicity of American diplomatic methods would be a matter of necessity if it were not of choice. Secret treaties, reserved clauses, private understandings are impossible with us. . . . The briefest expression of our rule of conduct is, perhaps, the Monroe doctrine and the Golden Rule. With this simple chart we can hardly go far wrong.

"I think I may say that our sister republics to the south of us are perfectly convinced of the sincerity of our attitude. They know we desire the prosperity of each of them, and peace and harmony among them. We no more want their territory than we covet the mountains of the moon. We are grieved and distressed when there are differences among them, but even then we should never think of trying to compose any of those differences unless by the request of both parties to it. We owe them all the consideration which we claim for ourselves. To critics in various climates who have other views of our purposes we can only wish fuller information and more quiet consciences."—[John Hay at dinner of New York Chamber of Commerce, November 19, 1901.

Need of a Merchant Marine.

"I know no question that can in any manner engage the attention of the American Senate that is more worthy of deliberation than this (the need of a merchant marine.) It is more far-reaching than any question before us.

"You will never get it by making this nation a tributary to Great Britain. You will never get it by banishing the art of shipbuilding from among our people. You will never get it by discouraging all possible aspirations for maritime and commercial supremacy by a public proclamation from Congress that, after nearly a century of gallant struggle, in which more than three-quarters of the time we were ahead in the race, on account of an accidental mishap that put us behind, we of today, not having the nerve or the sagacity of those who went before us, sank before the prospect and asked other nations to do for us what we have lost the manhood and the energy to do for ourselves."—[James G. Blaine before the United States Senate, 1879.

Protection for Home Industries.

"The American protectionist does not seek to evade the legitimate results of his theory. He starts with the proposition that whatever is manufactured at home gives work and wages to our own people, and that if the duty is even put so high as to prohibit the import of the foreign article the competition of the home producers will rapidly reduce the price to the consumer.

"An adjustment of the protective duty to the point which represents the average difference between wages of labor in Europe and America will, in the judgment of protectionists, always prove impracticable. The difference cannot be regulated by a scale of averages, because it is constantly subjected to arbitrary changes. If the duty be adjusted on that basis for any given date a reduction of wages would at once be enforced abroad, and the American manufacturer would, in consequence, be driven to the desperate choice of surrendering the home market or reducing the pay of workmen. The theory of protection is not answered, nor can its realization be attained by any such device.

"Protection, in the perfection of its design, does not invite competition from abroad, but it is based on the controlling principle that competition at home will always prevent monopoly on the part of the capitalist, assure good wages to the laborer, and defend the consumer against the evils of extortions."—[James G. Blaine before the Senate, Washington, 1881.

A great wind is reported in Ireland. Probably caused by the Ulster man debating Irish home rule.

Pen Points: By the Staff

President Wilson to King George: "Before me, my dear Alphonso."

If Joe Rivers knocks out Freddie Welsh today will it be an accident or a conspiracy?

This thing of coloring the hair may be carried to extremes. Just imagine Colonel Roosevelt on Rose.

Judging from the recent outbreaks in Brazil, there are still plenty of nuts in that country.

Orange Day will be celebrated June 1. But every day is orange day in Southern California.

History fails to record that St. Patrick was a eugenic baby, and he was quite a child at that.

It would seem that stores advertising overcoats for a ten-spot would lose money, but they don't.

The weather is so delightful in Southern California just now that the Republicans must be in control of it.

Carranza has changed his mind about Gen. Felix Diaz has not changed his mind returned to the City of Mexico.

Another thing about the great climate of California—one can borrow his neighbor's lawn mower any month in the year and have use for it.

There will be flowers galore on the new spring hats. This will be an improvement on the diet of feathers the men have to chew on all winter.

If the bandit Castillo had the nerve of Harry Thaw he could hire lawyers to laugh at Uncle Sam. And one is just as crazy as the other.

None of the native sons of California were the produce of an eugenic mating. Little Cupid had the job—and has never been any improvement on the way.

Having received a million dollars from the estate of a dear old aunt, the late James K. Hackett, ought to have money enough to finance a "revival of Shakespeare."

San Francisco promises to break all records in expositions by having the Panama Pacific show ready eight months before opening time. And that is some thing to be proud of.

The people of this country will gladly take kindly to their President's loan to John Bull, either as to Panama tolls or anything else. Even Governor Wilson is a far cry.

One hundred thousand workmen laid aside their tools when George Washington was buried—the man who, when he was interest Cornelius Vanderbilt in a horse brake, was told that he was a fool.

Bill Finley, chairman of the Republican State Committee of Ohio, has been fined for violation of the civil service law. Bill was always such a live wire on civil service, too. Ain't it a shame?

There was a time when the United States stood up for the Monroe doctrine, but during a Democratic administration the Secretary of State was first Massachusetts Puritan, Olney, and next Bryan.

President Wilson has been hesitating a Cabinet that stands the public fairly well. There have been Cabinets hers who would quit the job rather than to be dictated to by their superiors. But the present crowd seem out of it.

A big deficit between the receipts and the contract price of the work on the opera in this city is reported. The auditorium had been turned over to the directions of the "Lure" and the financial success would have been assured.

It is reported that Senator Bristow is negotiating with one of the vaudeville that appear with him on the Chautauqua circuit to fill the vacancy in the office of counselor of the Department of State caused by the resignation of John Bassett Moore.

TOLL THE BELL OF LIBERTY.

By Yarrow Mobia.

The bandits shot a Briton out in the air,
For Johnny Bull has bluffed and he's a scare—
He offers Panama to call the square—
And the tolls must be repealed.

Toll, toll, toll the Bell of Liberty—
American ships must have the right free,
Since we must pay for Britain's folly
And give our ditch as English property.

He gave the bandits arms and bade them to fight,
And then they shot the Briton, which was hardly right.
But Wilson is to blame for his sad plight—
Yet the tolls must be repealed.

Toll, toll toll the Bell of Liberty—
That ditch was built for you and me,
But we must pay for Wilson's folly
And give our ditch as English property.

He said the tolls were right when he was candidate,
And vowed before the people to stand by the rate—
But now he wants John Bull to help him boss the blooming gate—
So the tolls must be repealed.

Toll, toll toll the Bell of Liberty—
If the men in Congress don't vote right,
That we must pay for Wilson's folly
And give our ditch as English property.

The men who made this nation years ago,
Were often called to face the foe and blow—
And they did it in a way that you know,
Yet the tolls must be repealed.

Toll, toll, toll the Bell of Liberty—
And sound the knell of a traitor's folly,
If we must pay for Wilson's folly
And give our ditch as English property.

Redeeming Evelyn.

LOS ANGELES, March 14.—[To Editor of The Times:] Why should Thaw not receive recognition of his talents at the hands of the people of Los Angeles when trying to earn an honorable living? Are not women's clubs supposedly for the benefit of women? Is not her's a worthy point? Should she be denied credit in her efforts? Has she not suffered sufficiently for her sins? Do we withold our support on similar principles from so-called stars of the stage? Let us forget that she forgot herself; she is now willing, way anxious to do her part. Let her have with a grateful heart towards the women of Los Angeles. Much can be said in her defense. Much has been done for her redemption. She asks for bread, shall we give her stones?

MRS. G. H. SEELEY.

A Neglected Bridge.

PASADENA, March 14. To the Editor of The Times:] For the past two months the great bridge across the Arroyo Seco from Garvanza to South Pasadena has been impassable. It is now up for paving before the approach was washed out. While the paving has proceeded at a snail's pace, nothing being done to move has been made to repair the gaping chasm resulting from the negligence of those in charge of the work.

The bridge at Marmion way was washed out also during the storm, and despite pleas have been made to repair it and no effort has been made to repair the ford across the wash in its present condition. At the expense of a few dollars for a temporary culvert and a little shovel work this ford could be made passable. Many autos

Pen Points: By the Staff

President Wilson to King George: "Before me, my dear Alphonse."

If Joe Rivers knocks out Freddie Welsh today will it be an accident or a conspiracy?

This thing of coloring the hair may be carried to extremes. Just imagine certain on Rose.

Judging from the recent outbreaks in Brazil, there are still plenty of nuts in that country.

Orange Day will be celebrated March 21. But every day is orange day in Southern California.

History fails to record that St. Patrick was a eugenic baby, and he was quite a child at that.

It would seem that stores advertising $10 overcoats for a ten-spot would lose money, but they don't.

The weather is so delightful in Southern California just now that the Republicans must be in control of it.

Carranza has changed his mind. But Gen. Felix Diaz has not changed his and returned to the City of Mexico.

Another thing about the great climate in California—one can borrow his neighbor's lawn mower any month in the year, and have use for it.

There will be flowers galore on the new spring hats. This will be an improvement on the diet of feathers the men have had to chew on all winter.

If the bandit Castillo had the money of Harry Thaw he could hire lawyers and laugh at Uncle Sam. And one is just as crazy as the other.

None of the native sons of Gilfillan were the produce of an eugenic marriage. Little Cupid had the job—and there has never been any improvement on the old way.

Having received a million dollars from the estate of a dear old aunt, the actor James K. Hackett, ought to have money enough to finance a "revival of Shakespeare."

San Francisco promises to break all records in expositions by having the Panama-Pacific show ready eight months ahead of opening time. And that is some hour to be proud of.

The people of this country will now take kindly to their President kowtowing to John Bull, either as to Panama Canal tolls or anything else. From Cleveland to Wilson is a far cry.

One hundred thousand workmen laid aside their tools when George Westinghouse was buried—the man who, when he tried to interest Cornelius Vanderbilt in his air brake, was told that he was a fool.

Bill Finley, chairman of the Democratic State Committee of Ohio, has been indicted for violation of the civil service law. Bill was always such a hot advocate of civil service, too. Ain't it a shame!

There was a time when the United States stood up for the Monroe doctrine, even during a Democratic administration, when the Secretary of State was that Massachusetts Puritan, Olney, and not Bryan.

President Wilson has been lucky in getting a Cabinet that stands the gaff unusually well. There have been Cabinet members who would quit the job rather than have to be dictated to by their superior officer. But the present crowd eats out of his hand.

A big deficit between the receipts of the contract price of the weak grand opera in this city is reported. If the Auditorium had been turned over to representations of the "Lure" and the "Trail" a financial success would have been assured.

It is reported that Secretary Bryan is negotiating with one of the contestants that appear with him on the Chautauqua circuit to fill the vacancy in the post of counselor of the Department of State caused by the resignation of John Bassett Moore.

TOLL THE BELL OF LIBERTY.

By Yarrow McNab.

The bandits shot a Briton and Wilson the air,
For Johnny Bull has bluffed and given a scare—
He offers Panama to call the square—
And the tolls must be repealed.
Toll, toll, toll the Bell of Liberty—
American ships must leave the sea,
Since we must pay for Wilson's blunder
And give our ditch as English plunder.

He gave the bandits arms and he told them to fight,
And then they shot the Briton, which was hardly right,
But Wilson is to blame for his own plight—
Yet the tolls must be repealed.
Toll, toll toll the Bell of Liberty—
That ditch was built for you and me,
But we must pay for Wilson's blunder
And give our ditch as English plunder.

He said the tolls were right when we candidate,
And vowed before the people he'd stand by the rate—
But now he wants John Bull to pass the blooming gate—
So the tolls must be repealed.
Toll, toll toll the Bell of Liberty,
If the men in Congress dare agree
That we must pay for Wilson's blunder
And give our ditch as English plunder.

The men who made this nation, and years ago,
Were often called to face the foeman's blow—
And they did it in a way that grew famous know,
Yet the tolls must be repealed.
Toll, toll, toll the Bell of Liberty,
And sound the knell of a land that's free
If we must pay for Wilson's blunder
And give our ditch as English plunder.

LETTERS TO "THE TIMES."

Joe Ford.

LOS ANGELES, March 15.—[To the Editor of The Times:] I am glad to note that the Political page of Sunday Times of March 15 introduces and commends Hon. District Attorney Ford for re-election of District Attorney. Capt. John D. Fredericks and others regret that Capt. Ford is not going to run for the office but we have Joe Ford and have been Capt. Frederick's deputy for the past eight years to the day.

District Attorney Ford is a Republican and believes in Republican principles. His experience as a prosecutor, his legal abilities, his executive energy and his active citizenship will give him more support than any other candidate running. He is a man of high scholastic attainments and to him the greatest interest in his service to the people. He is a man of brilliant parts, and his splendid study and enthusiastic work in his chosen field of law has placed him in the forefront of modern jurists.

Regardless of the vote of this city, however, I feel it is not to be worried about, for from all reports circulated by the unions at large will be a "Ford" in appreciation of the fight for them in driving the boodlers and riff-raff out of office.

The people, whether affiliated with labor or not, will not stand for the treatment of the McNamara trials and many friends among the people. Ford is fitted for this office and the people owe its support in the coming campaign and if you elect him you will put into office a man who is a friend to the core and who will live up to his obligations to the letter.

ARTHUR R. BONNER.

Time in the Schools.

CORONADO, March 15.—[To the Editor of The Times:] I want to thank Miss Flora Marquis for the fine appreciation of the educational worth and educational worth of her article of Sunday. Many years educators, especially those under the influence of President Harper of the University of Chicago, have recognized the folly of excluding the moral and educational values of the Bible from our public school system. Largely on account of that misguided action the National Religious Education Association was formed by Dr. Shailer Mathews and since then leading educators in every part of our country, as shown by the programmes of the National Education Association, have sought to remedy the shortsighted educational defect by the most splendid public addresses. There are few educators reading today that do not deplore the incalculable loss to education, both in literary charm, in moral and patriotic ideals, and the building of character consequent on the study of the Bible from our schools.

In the controversy there are two principles at stake. On the one hand we avoid making the use of the Bible in this matter of education act; on the other hand we are doing to our children the richest sources of the moral life merely because a sectarian blunder has been made in the past. In a word, the real question is not for or against the Bible, as a school book, but for, or against the general policy originating in the philosophy of education. What the situation demands is a new awakening of the public mind towards the ideals of education. In a democratic country like ours the supreme purpose of education is to fit the child for the discharge of the rights and duties of citizenship. Every one knows that character is more largely moral than intellectual, more of the characteristics of virtue, integrity and honor than manual dexterity or knowledge. How, then, are the elements of character and personality to be attained? How is the child to learn patriotism, loyalty to the flag, love for government and the spirit of personal honor and civic duty if this idea is foreign to the school system? We can depend upon virtuous and loyal citizens to fill the requirements; we must have by a scientific system of education in our schools. In the normal preparation at present given by the state department of education is hid away in the department of methods and left to fame out as demanded by the intellect and warmest sympathies of the teacher.

I appeal for reconsideration of the school policy is based on the general fact of psychology, that moral training of the feelings will be without moral ideals and motives of action the intellectual development of the child is stunted, and that the richest, purest and most emotional and moral element known to our civilization is found in the Bible. We have to get the best, as a nation, to look for the battle of life in the service of their country.

DAVID BEATON.

Bouquets Undue.

LOS ANGELES, March 14.—[To the Editor of The Times:] Why should the Times not receive recognition at the hands of the citizens of Los Angeles when trying to secure honorable living? Are the clubs supposedly for women? Is not her's a woman's effort? Has she not done her share? Should she be denied her efforts? Has she not labored sufficiently for her cause? Do we withold our bouquets and principles from the leading stars of the stage? Is it any wonder that she forgot herself in her willing, way anxious to do her part. Let her have a grateful heart towards the City of Los Angeles. Much credit is due her for her redemption. She has earned, shall we give her credit.

MRS. G. H. SEELEY.

A Boulevard Bridge.

PASADENA, March 14.—[To the Editor of The Times:] For months the great traffic across the Arroyo Seco between Pasadena and South Pasadena has been impassable. It is now a question before the people in such a condition that a bridge was washed out. Nothing has proceeded since, nothing being done or has been made to remedy the situation resulting from the action of those in charge of the work.

The storm of Monday was not the first during the storm, and no effort has been made to repair the wash in the fill. At the expense of a few hundred dollars a temporary culvert could be made, which would make possible. Many autos and other vehicles have been damaged or disabled at this crossing.

Thousands of people have suffered great inconvenience and loss on account of these conditions which might be alleviated by the use of a little intelligent effort. The signs of warning are misleading and insufficient, and the traveling public is continually deceived. The Auto Club of Southern California and the city authorities have failed to post proper signs and have given no publicity to the fact that the road is dangerous or impassable.

Merchants and tradesmen whose business is partly in Los Angeles and partly in South Pasadena are heavy losers, for there is no way to get goods or serve customers—it being necessary to go four miles north to the Colorado-street bridge, or make a detour of a similar distance south via Huntington drive, in order to make the small distance from South Pasadena to Garvanza.

The big concrete bridge cost more than $150,000, and the interest on the money invested amounts to about $700 a month, while the bridge cannot be used. The taxpayers are unnecessarily deprived of the bridge, for the work of paving and repairing could have been finished long ago. At the present rate it will take a year to finish it, and nothing is being done to improve the crossing in the bed of the arroyo. The Los Angeles street department seems to be hopelessly impotent, regardless of the great importance of this thoroughfare. Those who have seen the enormous amount of traffic stalled are amazed at the indifference of Los Angeles.

South Pasadena has been urged to consolidate with Los Angeles, but if this section is to be left hopelessly isolated and no relief attempted, it is rather discouraging to those who have thought of annexation.

Not a sign of activity or interest is shown by the Los Angeles street department, notwithstanding the distressing conditions and all protests and pleas have been in vain. Yet we are expected to vote soon to annex to a city which shows as little interest in us as if we were in the suburbs of Bucharest.

WALKER JONES,
No. 135 Pasadena avenue.

Weal.

SEE REFLECTION OF PROSPERITY.

HEALTHY BUSINESS CONDITION IN OIL FIELD CITIES.

Industry Now Upon Dead Level of Sureness, Says Bakersfield Merchant — More Satisfactory Basis Than in the Days When Speculation Was in Vogue.

Remarkable growth, steady optimism and a healthy sureness of results characterizes business conditions in the lower San Joaquin Valley and the great Kern county oil fields, according to Henry A. Jastro of Bakersfield, a leading business man of that section.

Jastro, who has been in Los Angeles for several days, told something yesterday of conditions in the oil fields. Optimism is strongly felt now, he said, with expectations of better prices for the crude product. Considerable development is under way, not only in all the West Side territory, but also in a new region adjoining the original Kern River field on the north and west. In this territory the Standard Oil Company is especially active with new wells.

The Lost Hills section, Jastro said, is also very active, but the progress of development indicates that the territory is rather limited, as is the case at McKittrick.

"The oil business is now established on a dead level of sureness," he declared; "a far more satisfactory basis than the speculation of rush days. This healthy condition has been reflected in the towns, particularly Bakersfield, which has seen marvelous growth in the past few years. The amount of building, of street paving and improvement in the past two or three years is nothing short of wonderful.

"The lower San Joaquin is most encouraged," he added, "by prospects for record crops. Not only is a large new area being opened up, but weather conditions have assured a great yield from the soil.

"If we have just a few more sprinkles this spring, nothing can prevent great crops," he declared. "Even excessive rains, of course, but no water damage in any region of the lower San Joaquin that will affect the small farmer. The outlook is for prosperity.

"Sheep and wool men of the valley are in shape to make money," he said. "Mutton and lambs are selling for higher prices than last year, while offers on wool are also appreciably in excess of those made in 1913. Not only offers," he added, "but actual sales have been made at the advanced prices. The price of wool is determined by the matter of supply and demand, simply and purely."

LITTLE ONE IS LEFT.

Mrs. Hager, Wife of Well-Known Geologist, Passes Away—Child Just Born Lives.

Leaving behind her a baby boy, just born, Mrs. Adelaide Tyler Hager of No. 234 North Wilton place, wife of Dorsey Hager, a geological engineer, well-known in oil circles, passed away last Saturday. The funeral service was conducted yesterday.

Mrs. Hager, who was 28 years of age, was born in Newborn, N. C. Previous to coming to this city, about a year and a half ago, she resided for about five years in Norfolk, Va. She was married about a year ago. She was a fine and highly educated type of southern woman, still in the flower of youth.

Besides the widower and child, who bears the name of Franklin Tyler, Mrs. Hager also leaves her mother, Mrs. Isabel Armstrong Myer, of this city.

DEPORTED NEVERTHELESS.

Word of Editor of Chinese Daily That He Was Born in California Carries No Effect.

In the Chinese appeal case involving the right of Lew Sing to remain in this country, before Judge Wellborn of the United States District Court, yesterday, one of the witnesses in behalf of Sing was Lew Bak, editor of Wah Kay, the Chinese newspaper in San Francisco.

Bak said he was president of the Four Families Association, a well-known organization of yellow men that has more than 700 members in Los Angeles. He testified that Lew Sing was born on Clay street, in San Francisco.

The papers in the case disclosed the fact that the defendant had been fighting deportation for nearly three years, which caused Judge Wellborn to declare that hereafter there must be a more rapid determination of this sort of cases. Lew Sing was ordered deported.

Bi of the Sod.

FOR THE WEARIN' O' THE GREEN.

SHAMROCK HERE FROM ERIN FREE FOR ASKING.

Hibernian Bank and Charming Colleens to Distribute Potted Plants to Fourteen Thousand. Park Superintendent's Careful Hand Rears Imported Seedlings.

Referring again to the subject of Ireland libre, 14,000 potted shamrocks will be given away today by the Hibernian Savings Bank on the principal of first come, first served. A whisper is heard, "There are more than 14,000 Irish in Southern California."

True, nothing is more true: the more the merrier. Also the better for the Southland. But Vice-President Radford of the banking house has an answer in the shape of six charming distributors of the potted shamrocks: The Misses Lillian Garring, Agnes Miller, Marie Farrel, Eleanor Chambers, Kate Morris and Agnes Sullivan.

Resorting to figures as a preliminary, the distribution of 14,000 emblems of St. Patrick means that 1750 pots must be distributed each hour of the time the bank is open, or just under thirty a minute. Radford figures that the winsome charms of the colleens provided to pass the shamrocks from Irish to Irish will occupy sufficient of the time of at least the male recipients to keep the potted plants in reserve.

He hopes so, at least. Last year 4000 pots went like hot cakes in the midst of a tidal wave of zero weather from Medicine Hat. The Irish turned out with more eagerness than at a Fenian gathering in Cork or an orangeman parade in Dublin. The standing-room-only sign was hung out one hour after the bank opened. Two hours later the sold-out sign was reluctantly displayed.

But this year, thanks to Superintendent of Parks Scherer, reputed a Scotchman, with Scherer himself not heard from, there are 14,000 of the pots available. The seed from which the resultant cloverlike product came was imported by Hibernians of the Hibernian Savings Bank directly from the Hibernians' own isle.

Several assaults on the supply were made yesterday by the eager. But only one case of "Blarney" was put over. A woman captured the palm, naturally. She alleged that the 17th inst., according to the calender, was to see the advent of a "boy"—her word had to go—at her house, with only one woman in the family. Radford capitulated quite naturally, with a blissful greeting of "Many happy returns of the day."

The Friendly Sons of St. Patrick are to partake of a banquet this evening at the Alexandria. After-dinner speeches will be a feature. At 8 o'clock in the Auditorium the Ancient Order of Hibernians will give an entertainment with many pleasing specialties of Irish songs and addresses.

VETERANS' OPEN MEETING.

All veterans and their ladies will be welcome at the open meeting of Roosevelt Camp and Roosevelt-Glass Auxiliary, United Spanish War Veterans, in the Hall of Records on Thursday night.

IF THE MARK OF GOOD CLOTHES KNOW US FOR BEST VALUES

MANY people have learned long since that we carry the largest and the best assorted stock of shirts for men to be found west of Chicago.

EVERY kind, at every price from 50c, 75c, $1, up to $7.50 or more.

Business shirts, outing shirts, and dress shirts for formal occasions.

All colors, pleated or plain bosoms, stripes, solid color, etc.

Harris & Frank
437-441 South Spring St

IT CAN'T BE DONE.

Walter D. Franklin, a real estate agent, has but $50 in household goods, declared exempt under the law, with which to pay debts amounting to $4627.46, of which $3500 is secured by a mortgage and trust deed, according to a petition in bankruptcy filed in the United States District Court, yesterday. Dr. Charles H. E. Remondino of San Diego also filed a petition. His debts are scheduled at $2286.45. Except bills due for medical services he has no assets that are not claimed as exempt. The exempted property, includs his medical library, surgical instruments, and a touring car that he alleges he needs in caring for his patients.

WOULD QUASH INDICTMENTS.

A motion to quash the pending indictment against Charles A. Elder and other former officers and employees of the Los Angeles Investment Company, was filed in the United States District Court yesterday. It will be argued next Monday. The plea of the defendants will not be received until Monday, March 29.

Stop in at our Stores and leave instructions—or PHONE. We attend to all details of packing and shipping.

H. JEVNE'S

Oranges

—let us start them now to arrive on Orange Day

A very easy matter indeed to give your instructions now for the Oranges you wish sent East for your friends, for Orange Day, MARCH 21st.

Let them enjoy the fruit direct from the Orchards — extra selected, fully ripened, Navel Oranges, the best that is produced.

Individual boxes each containing Twelve of these luscious Oranges—126's, will be delivered by Express to any office in the United States for One Dollar.

A Half Box containing Sixty-three of these same Oranges will be delivered free for $3.10.

A Full Box containing 126 for $5.75.

HOME 10651 — TWO STORES — H. JEVNE CO. — BROADWAY 4900 — COR. SIXTH & BROADWAY 208-10 SO. SPRING STREET

Anatomik SHOES

Stop Suffering from Broken Arches

Thousands of former Foot Sufferers have found relief in "Anatomik" Shoes. These remarkable Shoes, designed by a surgeon of wide repute, are built on scientific principles. Let us show you their construction.

We have "Anatomiks" in all sizes for men and women. We can fit you with accuracy and comfort.

Staub's
336 So. BROADWAY

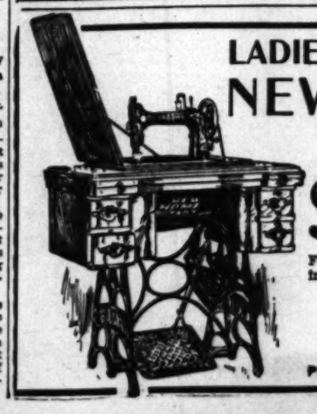

LADIES, This $75.00 NEW HOME Sewing Machine 1914 Model

$37.50

For a short time only. If you are interested see us at once.

General Agency New Home Sewing Machine
318 WEST THIRD STREET
Phones F2331 Main 8890

—Home of Ostermoor Mattresses— —McCall Patterns—

Coulter Dry Goods Co.
FOUNDED in 1878
U. S. Postoffice Sub-Station — W. U. Telegraph Branch — American Express Branch

Whether You Need Bedding for One Room or a Hundred, You Can Buy Best at Coulter's

We make this statement advisedly, and with the backing of thousands of private individuals and owners and lessees of hotels and apartment houses which we have furnished with first-class bedding. Only two or three special bargains may be mentioned here:

White Blankets
—of excellent quality; full size; pink or blue borders; wide colored silk ribbon bound, to match border; splendid for one's guest room; formerly $4.50; special $3.50

Cotton Down Comforters
—the celebrated Maish Laminated; figured centers, 9-inch plain borders; light as down; to be had in Los Angeles only at Coulter's; formerly $3.50, $2.90
—Bedding Section; Rear South Aisle—

Dispense With Cold Storage; Use Moth-Proof Bags

You can obtain no more certain or less expensive insurance against having your furs and feathers eaten by moths than by securing these Tarine preparations:

Long Bags for Evening Clothes, etc. ..75c
Large Sheets, 40x48, 12 for.....50c
Jacket Size 50c
Small Cards, to be used like camphor balls, 100 .....25c
—Bedding Section; Rear South Aisle—

Window Full of Handkerchiefs at $1.25 Doz.

Unusually sheer, fine handkerchiefs for women's use, in plain, pure linen, with narrow hems; special, dozen.....$1.25
And if you prefer initialed styles, we have complete lines, pure linen, each 12½c
—Handkerchiefs; Main Floor—

Why Pay Over 25c a Yard for Plain Satin, Taffeta or Moire Ribbons

When at Coulter's you may obtain eminently satisfactory assortments of plain staple and fancy millinery shades, in five-inch satin and moire ribbons, for just twenty-five cents a yard?

We also have a complete showing of fine taffetas, in 5½ inch widths, at the same price; these are excellent for millinery, girdles, sashes, hair bows, etc.
—Ribbons; Main Floor—

50c Silk Hose, 3 Pairs for $1

While these fifty-cent hose are not to be compared with hose at higher price, they are, undoubtedly, the best values obtainable for this sum. Here with deep lisle garter top, sole, heel and toe, in black, tan and white; formerly 50c, special, three pairs for.....$1
—Hosiery; Main Floor—

50c Lunch
—served daily in our Cafe, between 11:30 and 2 o'clock; a satisfactory, pleasantly-served luncheon for business men, shoppers, etc.
—Fourth Floor—

"Paul Jones"—Middy Blouse of Merit

No garment better becomes the average school girl than these loose, graceful, practical Middy Blouses—and there is no better brand than the Paul Jones:

New Woolens for Spring!
Silk-and-wool Crepe de Paris, in every new shade, 42-inch..$1.25
Satin finish Prunella, in every color; 46-inch width $1.50
Canton Crepes—all wool; 16 different shades; 44-inch width, extra value.....$1
Boucle Cloakings—two-tones, 54-in. widths; formerly $4, $3; formerly $3.50.....$2.50
Suitings—odds and ends in mixed and plain effects, were $2.50 .....$1.50
—Woolens; Broadway Annex—

Paul Jones Middies
—in white twill and galatea, with navy, red and white collars and cuffs in galatea and wool; $1.25 to.....$2

White Middies
—with linen collars in Copenhagen blue.....$2.25

Coulter's Special Middy
—white twill with navy flannel collar $1

Middy Skirts
—plain gored or pleated styles.
—Children's Wear; Second Floor—

Clearance of Stylish, Desirable Lingerie

Just the sorts you would select, and gladly pay full price for; but garments that we can afford to sell under usual prices, simply for your better acquaintance with this splendid Section, full of all that is new and desirable in stylish lingerie:

Gowns and Skirts
Formerly $1 .....75c
Formerly $1.50.....$1.00
Formerly $2.25.....$1.50
Formerly $3.75.....$2.50
Formerly $5.00.....$3.50
Formerly $7.50.....$4.00
Formerly $11.00....$6.00
Formerly $12.00....$7.50
Formerly $16.00...$10.00

Drawers
Formerly 65c to 85c..50c
So on up to the former $3.75 qualities.....$2.50

Combination and Princess Slips likewise reduced.
—Muslinwear; Second Floor—

Separate Street Coats
—in eponge, crepe Bengaline, crepe Bedford, crepe poplin, light weight Zibeline, cheviot, checks and plaids; in Copenhagen, tango, navy and reseda, $15.00 to $35

Novelty Coats—in cut velours, waffle cloths, wool plush and plaids, in the Balmacaan and other models, $12.50 to $30
—Garments; Second Floor—

215-229 South Broadway—224-228 South Hill Street

"The House of COATS"
Coats and Rubber Goods of Every Description.
GOODYEAR CO.
324 South Broadway.

French Institute
All Facial and Feature corrections scientifically, painlessly and permanently performed by celebrated specialist, foreign graduate, thoroughly reliable, 15 years experience. Consultation free. Hours 12 to 5. 717 O. T. Johnson Bldg., 4th and Broadway. F7462.

Smith Music Co.
406 West Seventh St.
Sole Representatives of the EVERETT PIANO

Drs. Shores & Shores Keane Building, Third and Spring. Entrance 121 West Third Street, Los Angeles. Specialties—Catarrh, Eczema, and other chronic diseases of the heart, lungs, stomach, liver and kidneys. Consultation free. Hours: 9 to 5; Evenings, 7 to 8; Sundays, 10 to 12.

WE ARE MAKING a special offer on a $8.00 set of teeth that we know cannot be equaled elsewhere under $12.00. We know it so well that we are willing to make you this proposition—bring us a sample of ANY dentist's $12.00 set of teeth and we will duplicate it for $6.00, or make you a $12.00 set free.
YALE DENTISTS, 444 South Broadway, Third Floor, Parmelee-Dohrmann Building.

The Most Centrally Located Electrical Supply Co. in Los Angeles.
Electrical appliances and supplies of all kinds.
216 W. THIRD ST.
Between Broadway & Spring.

Life's Gentler Side—Society, Music, Song and the Dance—The Theaters.

MOVEMENTS IN SOCIETY.

[Photo by Matzene.]

Miss Martha Woolwine,

Who has chosen June 3 for the date of her wedding to Thomas Weeks Banks.

ANNOUNCEMENT of the marriage of Mrs. James Baldwin Grady of this city and Dr. Moore Sanborn of Erie, Pa., was received yesterday from Chicago, where the service was quietly solemnized. The news will be of widespread interest owing to the prominence here of the bride, who is the daughter of the late Gen. S. K. Dawson, U.S.A., and widow of Dr. Grady, well known in this city.

Kitchen Shower.

Complimentary to Miss Louise Mahan, who is engaged to William Stanley Wallis, Mrs. Ceylon Brainard of No. 1414 Dewey avenue entertained Saturday with a surprise kitchen shower. Jonquils and ferns decorated the rooms where the guests enjoyed progressive games. Those accepting invitations were: Mrs. F. C. Schilling, Mrs. Earle Daniels, Mrs. Claude Hill, Mrs. Harry Tuttle, Mrs. Alvin Percival, Miss Helen Schilling, Miss Ruth Bryan, Miss Celeste Phelps, Miss Etta Post, Miss Viva Brainard, Miss Glenna Young, Miss Vera Loomis, Miss Gladys Post, Miss Lois Hunt, Miss Evangeline Brainard and Miss Lois Osborn.

Informal Afternoon.

Marigolds in brass vases adorned the artistic home of Mrs. Fred Hudson, No. 447 South Occidental boulevard, recently, when she entertained a few friends informally with an afternoon of bridge, followed by dainty refreshments. Prizes fell to Mmes. Jarvis and Heffelberger, and guests included were Mrs. Richard Mahon of Stubenville, O., Mrs. T. Jarvis, Mrs. Lloyd Moultrie, Mrs. Newton Heffelberger, Mrs. W. H. Verner and Mrs. Harry Pieper.

Tango Luncheon.

A tango luncheon was the divertissement planned by Mrs. Seth Hart at her home, No. 1164 West Thirty-seventh street, a few afternoons ago. The redolent violet was used as a centerpiece for the luncheon table, the blossoms being arranged in a beautiful cut-glass basket, and cards, hand-limned with the same flowers, marked covers for the hostess and Mrs. A. Ezarts, Mrs. L. Austin, Mrs. Philip Kausman, Mrs. Samuel Mockman, Mrs. Samuel Regrel, Mrs. F. Pike, Mrs. Sue Rech, Mrs. E. W. Skinner, Mrs. A. Shepard, Mrs. M. E. Jones, Mrs. George Jones, Mrs. Lyman A. Craig and Mrs. Tom Nicholson. The new steps were danced following the luncheon, the husbands dropping in the latter part of the afternoon.

Washington Dinner.

Honoring the new officers of Alpha Chi Omega, the Delta Delta Chapter entertained the Epsilon chapter with a Washington dinner an evening or so ago at the sorority house, No. 3453 South Flower street. A radiant mound of red carnations centered the table, with American flags scattered over the snowy cloth. The honored guests were Miss Jane Stanley and Miss Clara Stephenson, and hortesses for the dinner were Miss Lucy Adams, Miss Edna Cummings, Miss Henrietta Davies, Miss Doris Coomber, Miss Mary McGuire, Miss Bess Murphy, Miss Loretta Murphy, Miss Marion Green, Miss Anna Logan, Miss Mildren Finch, Miss Mildred Tousley, Miss Blanche Marshall, Miss Ruth Eveland, Miss Margaret Dalton and Miss Ethel Tyler.

Daffodil Luncheon.

Mrs. William Hubbard presided over a dainty luncheon not long ago at her home on Halldale avenue. A large brown basket filled with daffodils formed the centerpiece for the table, and the name-cards adorned with the same blossoms were perched on the water glasses. Games of auction passed the afternoon and included were: Mrs. Lulu Ross, Mrs. A. Clunn, Mrs. Winfield Scott, Mrs. David Barber, Mrs. J. C. Shoebottom, Mrs. Wendell Sutch and Mrs. E. F. Hobert.

Celebrate Anniversary.

Mr. and Mrs. R. R. Rankin celebrated their tenth wedding anniversary at their pretty new home on Leland way, Saturday evening, in a pleasant manner. The rooms were lavishly decorated with ropes of flowers festooned from the corners and sides of the wall-table to the chandeliers in the center.

About thirty guests, many of whom were present at the wedding ceremony, enjoyed the musical programme provided by a sister of Mr. Rankin and a pianist of recognized talent. Refreshments were served later in the evening.

Merry "Yama-Yama" Party.

The I.S.W. Class of the Baptist Church held a "Yama-Yama" party at the home of Miss Sweeney, No. 1738 Las Palmas avenue, on Saturday evening. The affair was in the nature of a lawn fete, the warm evening being ideal for such an event. The guests were resplendent in clown costumes, with all the "fixin's." The evening was spent in games and music while delightful refreshments brought the merry-making to a close.

Farewell Tea.

A farewell tea was given by Miss Gwendolyn Davis at her home on Kingsley drive, the occasion being to see her friends for the last time before her departure to Europe. The afternoon was spent in sewing and writing "bon voyage" letters. The tea table was bright with golden poppies and large bows of yellow tulle. Also yellow candles added much to the scheme. Miss Davis poured. Those present were Mrs. George Hanen, Misses Myra Whidden, Neenah Whidden, Edith Wilds, Emily Warner, Margaret Cardell, Ramona Harrod, Mabelle Lewis and Ruth Holden.

Theatres—Amusements—Entertainments

PANTAGES Broadway Vaudeville— 10c-20c-30c
Shows Today at 2:30, 7:10, 9:00
BOTHWELL BROWNE'S Merry Masqueraders
RHODA ROYAL'S High School Horses
HAL DAVIS & CO. in "Stockton's Busy Day"
BRIGHTON 4—Melnotte-LaNole Co., Murry K. Hill
PANTAGESCOPE COMEDIES AND PANTAGES SEXTETTE.

WOODLEY THEATER—838 Bdwy. Bet. 8th & 9th
HERE TODAY "OUR MUTUAL GIRL" MOST FASCINATING UP TO THE MINUTE
TWO-REEL DOMINO KEYSTONE COMEDY THE WEARING OF THE GREEN EXTRA SPECIAL FOR ST. PATRICK'S DAY
HOW VILLAINS ARE MADE TWO REELS OF FUN
ALSO OTHER MUTUAL FEATURES AND A SPECIAL PROGRAMME OF IRISH AIRS AND OTHER
MUSIC ON THE MAMMOTH PIPE ORGAN BY MR. GARRATT

MAIN STREET, Between 3rd and 4th—
HIPPODROME EVERY SEAT And There Are 3000 10c
DR. CARVER'S WONDERFUL DIVING HORSES—THE GIRL IN RED. NINE OTHER TREMENDOUS FEATURES—NINE.
MATINEES DAILY AT 2:30. CONTINUOUS NIGHTS, 6 TO 11 P.M.
Come Early If You Want to Get In.

McCAREY'S VERNON ARENA— St. Patrick's Day, 2 p.m., March 17
INTERNATIONAL BOXING CONTEST.
Joe Rivers of America vs. Freddie Welsh of England
Lightweight Champion of England and Australia. Weight 134 Lbs. Ringside.
GOOD PRELIMINARIES.
Gallery $2. Reserved Seats $3 and $5. Box Seats $7.50. Tickets on sale at Pitcher Bros., 344 S. Spring St. Phones Main 1877—A1540. All out of town reservations must be accompanied by certified check, Express or Postal Orders.

CENTURY THEATER— (Opposite Burbank Theater) Main, Between 5th and 6th Sts.
All This Week—Popular Price Mats. Tomorrow, Sat. & Sun.—Seats Now on Sale.
Walter H. Newman presents.
AMERICA'S GREATEST ORIGINAL DRAMA,
"THE TRAFFIC"
A PLAY BY A WOMAN, ABOUT WOMEN, FOR EVERY WOMAN, FOR EVERY MAN WHO RESPECTS WOMANHOOD.
POPULAR PRICES—Nights, 25c, 50c and 75c. Matinees Wednesday, Saturday and Sunday, 25 and 50 cents. ALL SEATS RESERVED.

REPUBLIC THEATER—Positively Last Week
Bert Levey's; Main bet. 3rd & 4th, of the famous emotional dramatic star FLORENCE STONE in the side splitting "Affinities" farce comedy playlet
10c 15c 20c
Seven Great Vaudeville Acts—Matinees: 1:30—2:15; Nights, 7 to 9 P.M.

CLUNE'S BDWY. THEATER— Three Days Only
As a special St. Patrick's week attraction is offered,
"THE COLEEN BAWN" Dion Boucicault's great Irish drama in three big reels made in Ireland.
IRISH MELODIES—NEW PATHE WEEKLY—DIVERSIFIED BILL.

MILLER'S THEATER JUNCTION SPRING—NINTH—MAIN—
All This Week—"GERMINAL"
GREATEST MOTION PICTURE DRAMA EVER MADE.

OSTRICH RIDING at Cawston Ostrich Farm, South Pasadena, 2 p.m. daily. Strangest sport this side of Africa. Take South Pasadena cars on Main St. Round trip tickets including admission to farm 25c, on sale at P. E. Depot or at Cawston downtown store, 723 Broadway.

MAMMOTH BROADWAY SKATING RINK, 1037 So. Broadway
TOMORROW NIGHT—Big St. Patrick's Mask Skating Carnival—25 CENTS.
Prizes for costumes and skating—superb music—unrivalled floor.

JUDGE MYERS RECOVERING.

Jurist Operated On Successfully for Appendicitis—Litigation Seeks Speedy Recovery.

Judge Louis W. Myers is recovering nicely from the appendicitis operation performed on him Saturday morning at the Sisters' Hospital. Although the judge suffered an acute attack Friday, the prompt treatment evidently has resulted in conditions for rapid recovery.

Judge Myers was appointed by the Governor as one of the six additional Judges of the Superior Court. He was assigned to Department Eleven on the fourth floor of the Courthouse, and since taking the bench he has handled a great many actions, some of them of considerable importance. He took over from Judge Conrey, who was elevated to the bench of the District Court of Appeals, the many-angled litigation growing out of the affairs of the California Development Company, and this and other important litigation is pending before him. He has appeared to be in ill-health, although he did not complain, and kept his nose down to the legal grindstone.

BOLD SNEAK THIEF.

Enters Woman's Room as She Leaves to Telephone and Rifles It of Jewelry.

While Mrs. M. H. McCormick, who lives at the Canfield Hotel, at No. 836 South Flower street, stepped out of her room to a telephone in the hall, a burglar made his way into her apartment late last night and stole all the jewelry in sight on her dresser. The stuff taken is valued at about $150.

Mrs. McCormick was preparing to retire when she was given a call to the hall telephone. Hastily putting on a dressing gown she left the room to answer. She believes the burglar saw his opportunity to enter the room while she was out.

Among other things he took was a wrist-watch valued at about $75, several necklaces, several rings and pins, and a check for $10. The loss was discovered when Mrs. McCormick returned to the room and looked for her watch to wind it before she retired.

LAMP EXPLODES.

A fire resulting from the explosion of a coal-oil lamp caused damages amounting to about $500 to the home of John Brooks of No. 717 West Forty-fifth street, last night. Brooks was attempting to turn out the light before retiring. The wick, it is believed, went into the oil reservoir and caused the explosion. Before anything could be done the room was a mass of flames. The fire department was called to extinguish the blaze.

No one was hurt. The damage is partially covered by insurance.

Tuneful.

THE GLADNESS OF "ROBIN HOOD."

The Joy of Wild Flowers or Carol of Birds.

Favorite of Twenty Years Ago Still Charms.

Sung Captivatingly by an Excellent Company.

BY HENRY CHRISTEEN WARNACK

"Robin Hood" is at the Mason—Robin Hood, with the joy of the wildflowers and the sweetness of birdsong.

It is good to come back to the light opera of twenty years ago. That was its golden age. In those days light opera possessed songs that had melody and plots unashamed of sentiment and brains.

You know too well how all of us deceive ourselves about musical comedy, dislike grown-ups who make their children an excuse to see the elephants and the clowns.

All that anybody demands of musical comedy is an absence of idea and motif. We laugh and forget. It passes with the season. When the curtain falls on the last performance it entombs a light memory that will have no resurrection.

With our light opera it is sacredly different. Its songs become the melody of households, tripping down the future with light feet and fairy echoes.

"Robin Hood" belongs to the joy of America in spite of its English setting. It is a part of our gladness, like the daisies and the meadowlarks. You remember the first scene is a market place in an English village. This company sets it with geraniums on the window sills in silly little boxes that are like a breath from our flower-starved winters back East.

Then the second act gives us a forest of maples with their green gold so inexpressibly clean, like California hills after rain. Oh, the green-gold maple memories of New England hills, of Vermont and the sap adrip, of New Hampshire and the leaf white frosted with honey-dew.

Blessings on you, Robin Hood, for you have brought us back to the woods—the big, clean woods with their singing leaves—their dripping, floating, whispering leaves. Did we leave our hearts sometimes in the mounds of falling leaves when we made them into graves in our play? Of course not. How could we when we scattered them with our bare feet, and a laughing sprite shook their spice from her brown hair and laughed at her resurrection?

There is a woman in this company who laughs, even though it be only with her eyes. Henrietta Wakefield, who takes the part of Alan-a-Dale, is a woman of laughter for all the world. She has a laugh for herself, for the company, the audience, the author of the music she sings, for the violets she carries in white, caressing hands, and possibly for the Great Gardener, who lets the violets spring where children pray. It is not harsh laughter, nor insolent or wicked, but tinkling and mellow as the Maker of violets would have the laughter of all souls.

Then Bessie Abott, the little white star, who shines from this sweet firmament and amidst a constellation of happy balance, has a personality as sweet as the quince in bloom and with touch of the Cherokee wild rose tangled with spicewood on the banks of a southern stream.

I remembered the Hiwassee when Bessie Abott sang—no, trilled—her forest song. I remembered water so still and blue that a plash of an ore would have broken a heart and set the world out of tune.

There are songs that take you back like that, just as the fragrance of some flowers will lift you out of the here and now and drop you plump into childhood's lap again. So I see the Hiwassee, the French Broad or the Tennessee, and you see the Ohio, or maybe the Great Lakes, or is it the pines of Maine that murmur for your ears, when memory comes tugging at the heart?

I believe I am saying that spring is in the air, with wild lilacs in the canyon and lilies in the field, when I should be telling only of "Robin Hood." I have meant all this nature-faking in immense good faith, for what is a thing worth to you except for what it suggests? I maintain that to write about everything in the world except your subject proves how abundantly prolific and inspiring your subject is.

It is a pity to confess it, but I am not sure that the charming voices of Bessie Abott and Ralph Brainard, her Robin Hood, blend with as much harmony as one might wish. Man-like, I think it is the fault of the woman, but that is not saying that both voices are not refreshing and good. Indeed, Brainard is a lyric tenor of sweet persuasion, leaving us under a happy spell.

James Stevens sings "Brown October Ale" in a way to convince us that this brew is more like champagne than like beer. Perhaps it is a distant relative of Bock beer. Who knows but that such singing as Stevens does must turn all liquids into wine?

Jerome Daily has two great solos and for a deep bass he certainly has a melody like the cello, and as free as wind. He has vibrance and restful ease.

His is a voice we need never run to meet. You know how we work with sympathy and nerves to try to make some voices good. We are always trembling for the success of the next note. A voice leaving us free is what I mean by a restful voice. I am inclined to think that Brainard gave us freedom from strain in much the same way as Stevens. I liked Miss Abott, but somewhere I missed a wee touch or shade, more of feeling than of anything else, I suppose, just as some women might think a little color had been left out of the Mariposa lilies in their making.

Sid Braham, as Guy of Gisbourne, has some good dancing and a merry song or two, the dancing well done and the songs well sung. Phil Branson is a gay sheriff of Nottingham with only a tolerable voice but with the finish of a good actor and the character of excellent comedy. Helena Morill is an acceptable Anabell and George B. Frothingham a merry friar whose evidences of having lived too well are quite as picturesque as they are obvious, a suspicion falling upon the many.

The choruses of both men and women are delightfully above the average and add a sense of completeness to a performance which captivates.

Orpheum.

All the comic operas and operettas nowadays seem to come from Vienna and to have merry widows for their most engaging characters. These German fellows, composers and librettists, know the trick of how to turn them out when most needed and wanted—and to do the job well.

The latest is "The Knight of the Air," adapted from the original Viennese by Charles Swickard, who, no doubt, subdued and softened many of its pristine naughtinesses to suit the palates of Anglo-Saxon audiences. Certainly, nothing very naughty remains in "The Knight of the Air," but its crisp cleverness has been kept intact, its tuneful numbers, its graceful dances, its rather attractive little plot, which is quite tangible.

The operetta is being given this week at the Orpheum. When it is further announced that George Damerel, of "Merry Widow" fame, is taking the leading roles, that of Baron Miklos von Bokoffy, an aeroplanist, "knight of the air" and that he is finely supported by Charles Wright, Myrtle Vail, Leola Lucey, with a bevy of attractive women and a phalanx of clever men, you understand that the operetta is a very delightful affair. Damerel never sang, danced and acted better. He is as handsome and debonair as he used to be.

A "strong man" number of quite unusual beauty and interest is that of Louis Hardt, who is small and intellectual looking, as fastidious and exquisite in dress as Beau Brummel but whose muscles are apparently of the temper of steel. Louis falls asleep and "dreams things"—that the mailed figures in his palace on the Rhine step from their niches, together with many other gentlehen of a past age, and that they walk all over him while he is stretched over two chairs. After this amazing exhibition of iron muscles, he goes through various plastic poses of Roman gladiators, all beautiful and artistic.

Another attractive offering is that of Sylvia Loyal and her Pierrot, pantomine followed by the throwing of hats charged with the homing tendencies of the boomerang. Miss Loyal is wonderfully expert with these hats, and so are two black dogs who help her in the act. Later, no less than seventy pigeons are let loose. They circle into the auditorium, and then return to the rose bower prepared for them—a very pretty effect.

Chick Sale has come back with his "Country School Entertainment," inimitable characterizations of different rural specimens of humanity. Florence Wadsworth Wallace, a handsome woman with a brilliant soprano voice, sings arias from the operas. The moving pictures bring us some of our own exciting happenings—the recent floods and the more recent races—and the people remaining over from last week are Gertrude Barnes, "That Wonderful Girl" (Gertrude is really wonderful,) Maxine Brothers and their dog Bobby, and Demarest and Chabot in a musical medley.

Pantages.

Bothwell Browne can be relied on to furnish very palatable musical and dancing entertainments, though he must be a very busy man, turning out new ones, as he does, with such amazing regularity and speed.

His last offering appears at Pantages Theater this week. Its official title is "Merry Masqueraders." Browne also sub-titles it "A Tuneful Absurdity." Undoubtedly it is a tuneful absurdity, and perhaps all the more welcome because of its general foolishness—for we are all becoming heartily and wholesomely tired of all the recent doleful delvings into the dubious purlieus of red lights.

There are a lot of pretty women in "Merry Masqueraders," a lot of pretty dances, and a lot of pretty tunes. The fun, though, is lamentable, broader than a barn door and flatter than a sodaless pancake. The pretty girls wear very attractive costumes, especially toward the last of the act, where they dance, two by two, a series of charming "national" tango dances—Italian, Dutch, Irish and Indian-American—in which the national dances are very happily intertwined with the true tango. Before that, however, they are rigged out in the most unfortunate costume ever designed for any chorus, a costume that makes these handsome girls look like pathetic, newly-hatched ostriches. And the girls themselves are painfully aware that they look like guys—for this is what every woman knows without being informed.

Frank Davis and Nate Cole, clever comedians, work hard over the alleged humor of "Merry Masqueraders," but with only a fair measure of success—and what more can they do in the circumstances?

Rhoda Royal's "high school horses" are as handsome a stable of dark bays as you ever saw, and they are finely trained, presumably in a regular high school course. They do all sorts of fancy tricks, and even fancy dances, such as the tango, the turkey trot and the hoochy-coochy. Miss Royal and her assistants are expert riders.

The playlet of the week, "Stockton's Busy Day," is a farce by Searl Allan—though the author should withdraw his name from publication, for it is one of the worst farces ever penned. It is played by Hal Davis and his company of five men and women, all wildly vociferous and automatic.

The Melnotte-La Nole troupe of men and women do clever tight-rope walking. Murray K. Hill gives lively monologue that is decidedly without any touches of subtlety, and the Brighton Four (men) sing in chorus.

Republic.

Variety at its best is seen at the Republic this week for the bill which opened yesterday afternoon ranged from fighting roosters to dramatic playlets with Florence Stone, the noted dramatic actress, as star, and a mind-reading dog was also on the bill. It's all in a programme of vaudeville.

Miss Stone is, of course, the headliner of the show. It is her last week, and she is playing a delightful warm-weather sketch called "Affinities." It's name sounds serious, but it is simply fun from start to finish. A wife doubts her husband, who is not allowed to smoke in the house, and who has named his pipes and always refers to them in the feminine gender. Andrew Robson is excruciatingly funny as the husband, while Miss Stone proves by this week's work that she is just as accomplished a comedienne as an emotional actress.

The mind-reading dog Spot, on the team of Tops, Topsy and Spot, proves a remarkable canine attraction. He represents the last word in canine intelligence.

"Midnight in Chinatown" is a sensational act featuring the famous Chinese impersonator, W. R. Pearson. The oriental touches are remarkable, and his individual work is first-class. Bell and Bell have a singing, dancing and ventriloquial novelty turn well worth while; Morton and Elliott are musicians who furnish new stunts; Royal Barcofer has an attractive presence, and good voice in popular and classic selections, and Booth and Howard with their black-and-tan comedy act in which the fighting roosters elicit applause and have much new stuff.

'Cello Concert.

GERARDY-YSAYE JOINT RECITAL.

AFTER SIX YEARS' ABSENCE GERARDY AGAIN HEARD.

Able and Sympathetic Violoncellist Pleases Large Audience—Gabriel Ysaye, Immature Virtuoso—Carl Bruchhausen, Accompanying Pianist, Plays Long Programme.

BY HECTOR ALLIOT.

Violoncellists playing in recital with other artists have always attracted much attention. So much so that 'cello concerts by great artists like Hekking and Cassal were expected to draw large houses. Experience demonstrated that the general public was little interested, in the past, in violoncello playing except as an adjunct to a vocal concert.

Last evening the audience at the Auditorium proved the exception for it was large and at first most enthusiastic. It had come to hear Jean Gerardy, one of the greatest of the young 'cello virtuosos now on the concert stage.

As the programme advanced the plaudits became weaker and the general impression was the rendition was somewhat colorless.

Why Gerardy selected for his first number the very popular, not to say hackneyed, Boellmann's "Variations Sympathiques" is hard to explain. His interpretation, however, was agreeable, technical and sympathetic. Although he plays a very fine instrument, a rich-toned Stradivarius, it is difficult to understand why he allowed it to "scrape" unpleasantly in that number, as well as in his Haendel's "Adagio," he gave as an encore. He could not have been unaware of that disturbing feature, apparent to most of his auditors.

In Boccherini's "Suite for Violoncello," in two movements, Popper's "Gavotte," he was more happy, both in selection and interpretation. It is in Bach's "Air," Schumann's "Abendlied," and Davidoff's "Am Springbrunnen" that he pleased the audience best with tones rich and melodic, which do not possess the magic of Hekking, the majestic sonority of violoncello, or the penetrating and convincing tones of Cassal.

Virtuosi Do Not Also Wonders.

Gabriel Ysaye, son of the famous Belgian violinist, Eugene Ysaye, appeared as the assisting "virtuoso."

He played last year with his father and it was thought, then, that the young man, embarrassed by the presence of his father, whose reputation overshadowed his own, in concert efforts, would improve.

A year has passed, the young man has filled up and become a picturesque fire, at his age, in height and weighing 300 pounds.

His playing is unfortunately not like his height or weight. It is not dainty, colorless, lacking vigor. The contrast between the player and his work adds an additional note of disappointment.

His first number was his father's wonderful composition "Berceuse d'Enfant," the most beautiful composition of the great Belgian, Ysaye.

Gabriel, then a babe, was ill in fever, his life in the greatest danger. Ysaye, in anguish, hovered over the sleepless night, went to his violin and played, improvised "his dream" for the child." Years afterward this "dream" played by the father was proudly turned to his son, who said, "And here is the dream that came true."

Thinly played by the son this evening, it sounded very, very much like Saint-Saens's "Rascal" in its singularly devoid of color. Worse things worse, Gabriel played Kreisler's "Liebesleid" (Love's Sorrow) after the composer himself had played it here, in a manner so exquisite as to be unforgettable.

With Haendel's "Aria" and Beethoven's "Romance in G Major" he was far more satisfactory, but it is difficult to discard such sporting selections as Wieniawski's "Russian Dance" from programme, and his tone production in violin playing is not suited to the interpretation of colorful compositions.

Carle Bruchhausen, who accompanied last evening almost to the invisible. Ill enough to be pitied, he accompanied the soloists in the first part with care and much ability.

Instead of the first number on the programme, he gave Godard's "Berceuse," and as an encore Stojowski's "Scherzo-mesco."

What Bruchhausen could have done, under better conditions of health, on a better piano, is a matter of conjecture. But he received the greatest praise for considerate accompanying disposition and carrying out of the programme admirably.

Theatres—Amusements—Entertainments

HAMBURGER'S MAJESTIC THEATER—
SECOND AND LAST GREAT WEEK
EVERY AFTERNOON AT 2:30, EVERY NIGHT AT 8:15
THE SUPER-SENSATIONAL PHOTO-DRAMA.
"TRAFFIC IN SOULS"
Presented at Six Important New York Theaters Simultaneously During Many Weeks, Including Mr. David Belasco's Republic. Now in Its Tenth Week at Globe Theater, Boston.
Prices, Nights and Matinees: Adults 25c—Children 15c—Boxes 50c.
WEEK COMMENCING SUNDAY, MARCH
Mail Orders Now. Sale Thursday, 9 A. M.
ONLY APPEARANCE IN LOS ANGELES
THE MOST TALKED OF WOMAN IN THE WORLD
Evelyn Nesbit
Assisted by Jack Clifford and a Big Company, Including Willie Bernard, Courtney Sisters, Arnaud Bros., in the Musical Comedy "MARIETTE."
PRICES: Nights 50c, 75c, $1, $1.50, $2. Mats. 50c to $1.50.
Matinees Daily
Beginning Monday
Mail orders, accompanied by stamped envelope, and postal order filled check will be given prompt attention as received prior to the opening of the engagement.

MOROSCO THEATER—
Another Whirlwind Music and Fun
The Gaiety Theater Company Offers a New Musical
"The Merry Gamb
WITH CHARLES A. MASON, THE MARVELOUS MILLERS AND A CAST OF SIXTY AND A BRILLIANT CHORUS OF REAL BEAUTIES.
SEATS NOW SELLING.
Usual Popular Gaiety Prices: Nights and Saturday Matinee, 25c, 50c, 75c, $1.
Matinees Thursday and Sunday 25c, 50c and 75c.

MOROSCO'S BURBANK THEATER—
SECOND AND LAST BIG WEEK OF THIS GREAT MUSICAL
"Rita's Romance"
WITH SELMA PALEY—A PERFECT CAST AND A GREAT CHORUS
REGULAR BURBANK PRICES: Nights 25c, 50c and 75c. Matinees

BROADWAY, Between 6th and 7th—
Orpheum
Standard of Vaudeville
AMERICA'S FIRST AND ABSOLUTELY ONLY
George Damerel
"THE KNIGHT OF THE AIR"
CHICK SALE, Rural Characterizations; LUIS HARDT, Gymnast; LOYAL & PIERROT, Novelty Act; FLORENCE WADSWORTH WALLACE, Soprano; DEMAREST & CHABOT, Musical Variety; MAXINE BROTHERS & BOBBY, Comedy Dog.
Last week here, GERTRUDE BARNES, "That Wonderful Girl."
Symphony Orchestra Concerts 2 and 8 p.m. World's News Pictures.
Every Night at 8, 10-25-50-75c; Boxes, $1; Matinees at 2 Daily, 10-25-50c.
Saturday and Sunday Matinees, Night Prices.

EMPRESS THEATER— SPRING STREET, SULLIVAN & CONSIDINE
A KNOCKOUT—100 PER CENT PURE
BERT LESLIE THE KING OF SLANG IN THE 90 H. P. RIOT HOGAN PAINT
MATINEE DAILY AT 2:30—10c, 20c and 30c. Two Shows Every Night

THE AUDITORIUM— "THEATER BEAUTIFUL"
SEVENTH PUBLIC REHEARSAL AND CONCERT
Los Angeles Symphony Orchestra
Adolf Tandler, Director; Sigmund Beel, Concert Master
FRIDAY AFTERNOON, 3 O'CLOCK, MARCH
Saturday evening 8:15 o'clock—March 21—entire gallery 50c; reconies 25c and 50c; lower floor, 75c to $2.
Soloist—AXEL SIMONSON, Violoncello.
Seats Now Selling Auditorium Box Office.
J. T. Fitzgerald, chairman management committee.

MASON OPERA HOUSE— TONIGHT
BROADWAY, BET. 1st and 2nd.
THE DE KOVEN OPERA COMPANY
Presents America's Greatest Lyric Success
BESSIE ABOTT in "ROBIN
Company of 60. Orchestra of 15. Prices: Nights 50c to $2.
NEXT WEEK—STRATFORD-UPON-AVON

TALLY'S BROADWAY THEATER—
ALL THIS WEEK
SHOWS BEGIN AT 12:00, 1:30, 3:00, 4:30, 6:00, 7:30 and 9:00.
LYDIA BORRELLI IN MOTION PICTURES
LOVE EVERLASTING
PRICES 10 AND 20 CENTS; LOGE 30c.

ARE You On? ST. PATRICK'S MASK on Skates
catchy music—races—prizes for winners
TONIGHT—Bdwy. Rink—1037 So. Bdwy.

—The Theaters.

and Booth and
black-and-tan
the fighting
ge and have

ert.
SAYE
RECITAL.

ABSENCE
HEARD.

Violoncellist
ce—Gabriel
irtuoso—Carl
anying Pian-
ramme.

ALLIOT.
g in recital
re always at-
So much so
great artists
were expected
Experience
general public
n the past, in
xcept as an
cert,
dience at the
exception for
st most enthu-
to hear Jean
reatest of the
ow on the con-

advanced the
and the gen-
rendition was

d for his first
ar, not to say
's "Variations
o explain. His
, was agree-
pathetic. Al-
ry fine instru-
divarius, it is
hy he allowed
antly in that
his. Haendel's
n encore. He
aware of that
arent to most

e for Violon-
nts. Popper's
e happy, both
retation. It is
ann's "Abend-
m Springtrun-
the audience

best with tones rich and melodic, b
which do not possess the mastery o
Hekking, the majestic authority of
violoncello, or the impressive and co
vincing tones of Casal.

Virtuosi Do Not Sire Virtuosi.

Gabriel Ysaye, son of the famou
Belgian violinist, Eugene Ysaye, a
peared as the assisting "virtuoso."

He played last year with his fa
and it was thought, then, that
young man, embarrassed by the
ence of his father, whose interna
reputation overshadowed his dra
cert efforts, would mature.

A year has passed, the young
has filled up and looks like his fa
turesque sire, at his age, six foot
height and weighing 200.

His playing is, unfortunately,
like his height or weight. It is
dainty, colorless, lacking vigor.
contrast between the man and
work adds an additional note of
disappointment.

His first number was his own
ther's wonderful composition,
d'Enfant," the most honest and
ful composition of the great
Ysaye.

Gabriel, then a babe, was ill
in fever, his life in the great
Ysaye, in anguish, helpless
sleepless night, went to his
played, improvised "the dream
child." Years afterwards I heard
"dream" played by the father,
proudly turned to his great son
said, "And here is the dream
came true."

Thinly played by the son last
ning, it sounded very, very
Saint-Saens's "Havanaise" was
singularly devoid of color. T
things worse, Gabriel Ysaye
Kreisler's "Liebesleid" just
after the composer himself had
it here, in a manner so differe

With Haendel's "Aria" and
ven's "Romance in G Major" he
far more satisfactory, but he
to discard such spirited
Wieniawski's "Russian Aire"
programme, and his tender and
violin playing is not suited to
terpretation of colorful
Carle Bruchhausen, pianist,
plished last evening almost the
sible. Ill enough to be in bed,
companied the soloists th
with care and much ability.

Instead of the first number
programme, he gave Beethoven's
and as an encore Stoyokin's
mezzo."

What Bruchhausen could
done, under better
health, on a better piano, in a
of conjecture. But he
greatest praise for conquering
disposition and carrying out h
of the programme admirably.

—Amusements—Entertainments

R'S MAJESTIC THEATER—
SECOND AND LAST GREAT WEEK
AFTERNOON AT 2:30, EVERY NIGHT AT 8:30.
THE SUPER-SENSATIONAL PHOTO-DRAMA.

AFFIC IN SOULS"
ant New York Theaters Simultaneously During a Per
Mr. David Belasco's Republic. Now in its Tenth Wee
d Matinees: Adults 25c—Children 15c—Boxes $1.

MENCING SUNDAY, MARCH 22
Orders Now. Sale Thursday, 9 A. M.
T APPEARANCE IN LOS ANGELES
OUT TALKED OF WOMAN IN THE WORLD

n Nesbit Thaw
rd and a Big Company, Including Willie Weston and
ons, Arnaud Bros., in the Musical Dancing Divertis
ily 75c, $1, $1.50, $2. Mats., 50c to $1.50; 400 front
Mail orders, accompanied by
stamped envelopes, and postal orders or
onday fied check will be given prompt attention
ceived prior to the opening of the sale.

HEATER— Broadway, Seventh and Broadway
Whirlwind Music and Fun
Theater Company Offers a New Musical Revue.

Merry Gambol
ASON, THE MARVELOUS MILLERS AND AT
A BRILLIANT CHORUS OF REAL BROADWAY
Prices: Nights and Saturday Matinee, 25c, 50c, 75c an
Sunday 25c, 50c and 75c.

BURBANK THEATER— Matinees Today and
ST BIG WEEK OF THIS GREAT MUSIC AND
ita's Romance"
A PERFECT CAST AND A GREAT SINGING
PRICES: Nights 25c, 50c and 75c. Matinees 25c and

Between 6th and 7th— Phone Main
Standard of Vaude
AMERICA'S FINEST THEATER
ABSOLUTELY FIREPROOF
George Dameral &
"THE KNIGHT OF THE
Characterizations; LUIS HARDT, Gentleman Adven
Novelty Act; FLORENCE WADSWORTH WALLACE
CHABOT, Musical Variety; MAXINE BROS. &

GERTRUDE BARNES, "That Wonderful Girl"
Concerts 2 and 8 p.m. World's News in Motion
50c; Boxes, $1; Matinees at 2 Daily, 10-25-50c;
day and Sunday Matinees, Night Prices.

EATER— SPRING STREET, NEAR
SULLIVAN & CONSIDINE VAU
UT—100 PER CENT PURE
THE KING OF SLANG **HOGAN,**
IN THE 90 H. P. RIOT **PAINTE**
10c—10c, 20c and 30c. Two Shows Every Night—
RIUM— "THEATER BEAUTIFUL" AND CONCERT
TH PUBLIC REHEARSAL AND CONCERT
s Symphony Orchestra
dier, Director; Sigmund Beel, Concert Master.
ERNOON, 3 O'CLOCK, MARCH 22—25c to $1.50.
clock—March 21—entire gallery 10c; reserved seat
Sons; 75c to $2.
ist—AXEL SIMONSON, Violoncellist.
Now Selling Auditorium Box Office. Executive office
management committee.
RA HOUSE— TONIGHT
HT, 1st and 2nd.
THE DE KOVEN OPERA COMPANY
resents America's Greatest Lyric Soprano,
BOTT in "ROBIN HO
rs of 25. Prices: Nights, 50c to $2.00.
EEK—STRATFORD-UPON-AVON PLAYERS.
ADWAY THEATER— 833 S. Broadway
ALL THIS WEEK
LYDIA BORRELLI
PICTURES
—IN—
LOVE EVERLASTING
PRICES 10 AND 20 CENTS; LOGE 30c.
ATRICK'S MASK CARNIVAL
on Skates
—races—prizes for winners
—Bdwy. Rink—1937 So. Bdwy.

IN THE FIELD OF SPORTS

The Los Angeles Times

XLIIIrd YEAR. TUESDAY, MARCH 17, 1914. 4 PAGES. PART III.

---Al Reed
—in charge of our
Outing Information Bureau.
—He can tell you where the best trout fishing will be.
W. S. Dyas Co.
th St. Bet. Bdy. & Hill

MOTOR CAR DEALERS ASSOCIATION DIRECTORY

APPERSON JACKRABBIT — Leon T. Shettler Co., 151 West Pico St. Main 7034, Home 10167.

BEARDSLEY ELECTRIC — Beardsley Electric Co., 1250-1260 West Seventh St. Home Phone 53016. Pac. Wil. 788.

BUICK — HOWARD AUTO CO., 1323 S. Flower St. Home 60009, Main 9040.

DETROIT ELECTRICS — California Electric Garage Co., 670 Alvarado St. Phones: 60309, Wilshire 857.

HOWARD SIX — PAIGE. Thomas Motor Car Company of California. 1058-60 South Flower St.

HUDSON — Harold L. Arnold, 1118 to 1128 S. Olive St. Sunset Bdwy. 231; Home A4734.

HUPMOBILE — MITCHELL — Greer-Robbins Co., Twelfth and Flower Sts. Bdwy. 5410, A1187.

JACKSON — Chas. H. Thompson, 1204-1206 S. Olive St. F6390, Bdwy. 1947.

KISSELKAR—Pacific KisselKar Branch, 1001 S. Olive St. Bdwy. 2963—10457.

LOZIER—WOODS ELECTRIC—Bekins-Speers Motor Co., Pico at Figueroa St. 60634; Bdwy. 90.

NATIONAL—Earle Y. Boothe, 1355 South Flower Street. Main 5347, 60593.

OAKLAND CARS, STANDARD TRUCKS—Hawley, King & Co., 1027-33 S. Olive St. Home 60381; Bdwy. 1823.

OVERLAND—J. W. Leavitt & Co., 1235 South Olive St. Main 4831; 60537.

PEERLESS AND OHIO ELECTRIC. SMITH BROS., 1616-1624 South Figueroa Street.

PIERCE-ARROW — W. E. Bush, 1701-1711 S. Grand Ave. Home 60295, Main 2257.

POPE-HARTFORD and KING. Wm. R. Rosse, Cor. Tenth and Olive Sts. Main 7278, Home 60173.

PREMIER—Premier Motor Car Co., 1127 South Olive St. Main 679, F2664.

REGAL—Big Four Automobile Co., 1047-1049 So. Olive St. Home F2533, Sunset Bdwy. 952.

Franklin
Don't Blame Your Tires
Perhaps you do not get the mileage you think you should get. The trouble is that your car is too heavy. The New Six-Thirty Franklin weighs 3725 pounds and is equipped with 4½ inch tires. That is the reason Franklin owners get from 10,000 to 15,000 miles on their tires.
Touring or Roadster $2450.
R. C. HAMLIN
1040-44 So. Flower St. Main 7877
Rauch & Lang Electrics

TENTS
FURS
MAT FUR CO.

UPMANN'S BOUQUET
An Old Friend Better Than Ever
10c and 3 For 25c
"Everything Outing and Athletic"
CLINE-CLINE CO.
Succeeding
Dyas-Cline Co.
3rd St., between Broadway and Spring. Branch Store, Spring St. at Sixth.

DEBONAIR WELSH MEETS WILDCAT RIVERS TODAY

Freddie Welsh.

Joe Rivers.

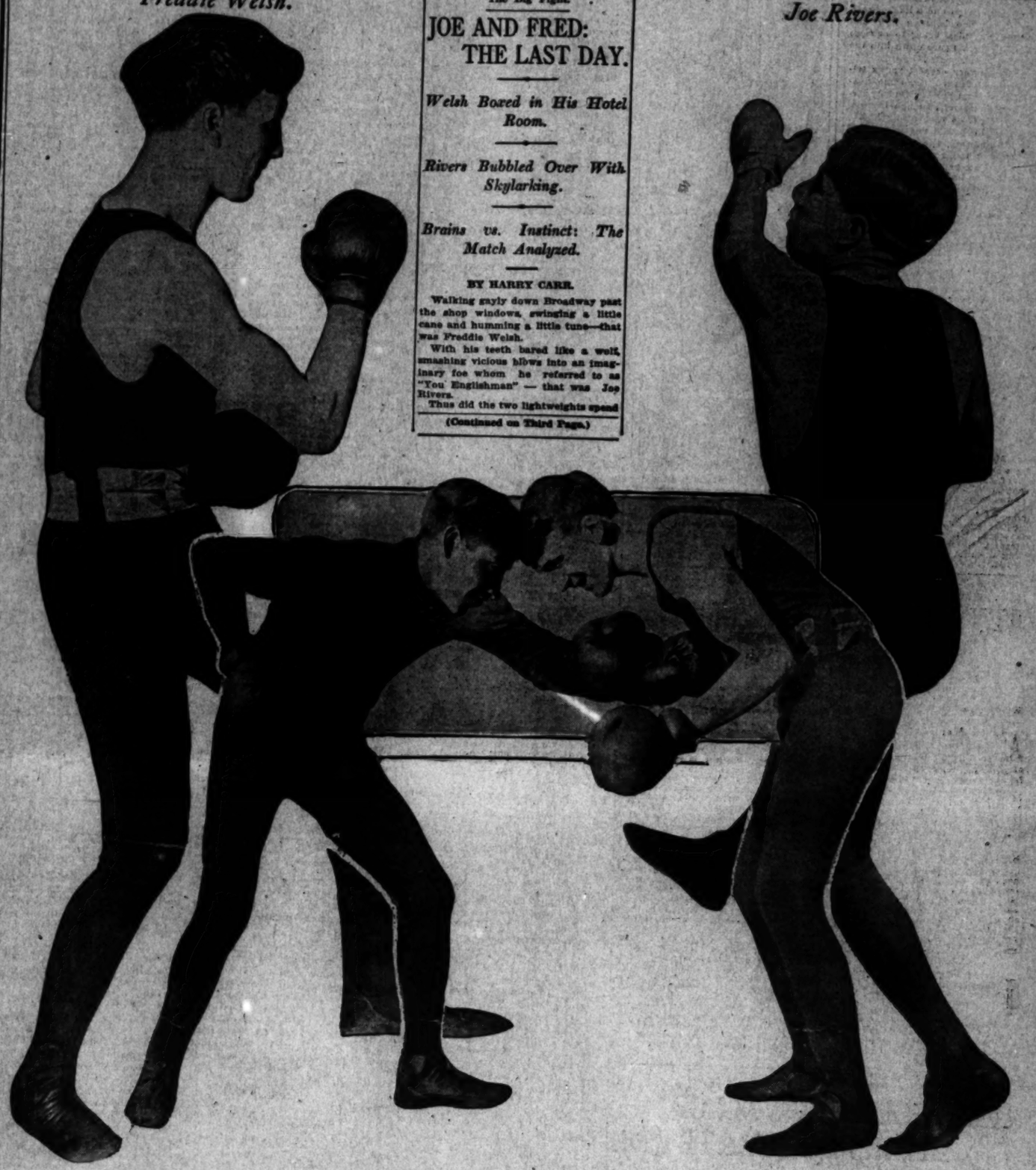

Rivers and Welsh in a red-hot mix-up.

This picture was taken at Venice two years ago when Welsh was helping to prepare Joe Rivers for one of his fights. Quite unexpectedly, Rivers was stung to anger on the day this photograph was taken and slammed into the Welshman like a house on fire. Freddie, to tell the truth, made a sucker of Rivers, having no difficulty whatever in evading the savage attack of the Mexican. It must be remembered, however, that this little impromptu fight took place two years ago when Rivers was young and green and that Rivers rushed the Welshman in a fit of temper.

The Big Fight.

JOE AND FRED: THE LAST DAY.

Welsh Boxed in His Hotel Room.

Rivers Bubbled Over With Skylarking.

Brains vs. Instinct: The Match Analyzed.

BY HARRY CARR.

Walking gayly down Broadway past the shop windows, swinging a little cane and humming a little tune—that was Freddie Welsh.

With his teeth bared like a wolf, smashing vicious blows into an imaginary foe whom he referred to as "You Englishman" — that was Joe Rivers.

Thus did the two lightweights spend

(Continued on Third Page.)

Much Joy.

TWO GOLF TOURNEYS ARE TO BE COMMENCED TODAY.

BY ALMA WHITAKER.

THE Los Angeles Country Club will present a charming and animated scene today when the invitation tournament for women golfers opens at 1 p.m.

Miss Katherine Mellus is in charge of the event and entries were coming in most encouragingly yesterday. The Coast and Southern California champion will be there in the person of Mrs. E. R. Williams, and Mrs. J. V. Eliot is another member of Midwick who will support the tournament. Annandale and San Gabriel will both be represented by large contingents, while quite a number of Riverside and Redlands players (they met at the Redlands Country Club yesterday) mean to come if they possibly can.

There will be flights of eight, with handicaps to encourage the timid ones, besides the usual extra events, and prizes for each flight. Mixed foursomes will be the future on Friday, a bi-monthly event that is usually reserved for Fridays at the Los Angeles Country Club in any case.

There is a tournament for the men today, too, at the Annandale Country Club. The qualifying round for the Maryland Huntington cup, which should have been played yesterday but was somehow overlooked. It must be the first time on record that a men's golf tournament managed to get overlooked. It is a handicap affair, and opens today with handicap medal play, the best thirty-two to continue at handicap match play.

The thirty-six-hole finals will be played on Thursday.

Edward Tufts, president of the Golf Association, made himself popular by putting up a cup for the caddies, and a team from the Annandale Country

(Continued on Fourth Page.)

POINTERS ABOUT TODAY'S FIGHT.

Facts about the fight:

Rivers and Welsh to weigh 134 pounds ringside, weighing at 2 p.m.

Preliminaries start at 2 o'clock; main fight at 3:30.

Preliminaries: Tony Ross vs. Sailor Hill, six rounds, middleweights; Battling Chico vs. Roy Moore, ten rounds, 116 ringside.

Referee: Charles Eyton.

Revenge.

WHITE SOX BEAT SAINTS.

MIDGET ZARICK SHINES WITH THE WILLOW.

Little Second Baseman of the Collegians Gets Two Singles and a Double—Opportune Hitting of the Sox Wins the Game for Them. Alcock Does Good Work.

[BY DIRECT WIRE—EXCLUSIVE DISPATCH.]

SAN JOSE, March 16.—The first team of the Chicago White Sox was greeted by a large crowd of fans this afternoon and avenged the recent defeat of the Goofs by trimming the Santa Clara University team neatly to the tune of 8 to 4. Solid knocks at the right moments were responsible for the defeat of the university boys.

Santa Clara got to Russell in bunches in the second and third innings, but not sufficiently to pile up a big score. The batting of Zarick, the diminutive second-sacker of the university team, featured the game. He hit out two singles and a double.

Fitzpatrick earned a run for his team in the second inning when he held Alcock's throwing arm momentarily as he was put out at second, preventing a double play. Umpire Eager did not see the trick. Alcock played a great game in the field.

(Continued on Second Page.)

Certain of It.

M'CREDIE THINKS HIS CLUB IS MUCH STRONGER.

[BY DIRECT WIRE—EXCLUSIVE DISPATCH.]

SANTA MARIA, March 16.—Granting that he is taking chances on his pitching corps, Manager McCredie of the Coast champs thinks his club 5 per cent. stronger than one year ago at this time.

"Krueger and Chadbourne always started late for me," explained the Portland manager today. "Now I have three new men—Lober, Ryan and Speas—in the outfield and they are all good at the raising of the barrier."

Here are the batting figures Mac predicts for his athletes during 1914:

Fisher, .290; Derrick, .275; Rodgers, .300; Davis, .270 to .290; Kores, .285; Lober, .295; Doane, .300; Ryan, .305; Speas, .290, and Bancroft, .350.

He thinks Roy Brashear will clout around .300 sure if he gets into good condition.

"So far as my pitching staff is concerned, three pitchers working in turn are enough to win any pennant and surely I ought to have three in trim all the time," added Mac. "But I am counting upon one or two youngsters coming through. Young fellows have done more for me than veterans every year I have managed. In 1910 Gregg, Steen and Krapp were sensations, yet they came as tyros. You can't tell what these young fellows can do until you have given them a trial."

Y.M.C.A. BILLIARDS.

A pocket billiard tournament was started last night at the Young Men's Christian Association, with the following competitors:

P. J. Pitner, E. J. Diver, Don Clendenon, Ralph Speck, H. Thompson, W. Baker, L. H. Spears, R. Wolff, H. Lester, George Beyer, Herb Clark, R. Verall, H. R. Brasiear.

One game must be played by every competitor against each of the others.

WARNING TO THE FIGHT GOERS.

If you are going to the Welsh-Rivers fight by automobile, keep away from the usual route down Santa Fe avenue via Ninth. It's impassable on account of street repairs.

Go down Central avenue to Slauson, east on Slauson to Santa Fe, thence back on Santa Fe to the fight pavilion. Pavement all the way.

Quite Worried.

HEINIE SCHWARTZ HAS A HARD TIME MAKING WEIGHT

WHILE everybody else is cussing the hot weather, Heine Schwartz, one of the L.A.A.C. boxers, is singing a paen of praise every time the mercury rises another notch in the tube.

For be it known that Heine is endeavoring to the best of his ability, and with the aid of his friends, to dispose of some seven and a half pounds of adipose tissue between now and Thursday, the idea being to squeeze his husky, young figure down into the 125-pound class.

Heine is a very earnest young fellow, who is built on the same general architectural lines as Bud Anderson, and has nearly as much trouble-making weight as that husky had.

Swathed in heavy underwear and boxing, slamming the big sandbag and skipping the rope, he perspires like a Turkish bath rubber, but, all in vain, for he blushingly admits that because of his observance of the Sabbath as a rest day he picked up two pounds.

"That's what you get for calling on your girl and drinking pink lemonade," jeered Buzz Hughes at the sweltering Heine yesterday, but Heine paid no attention other than to make earnest inquiries regarding the efficacy of abstinence from water as a weight reducer.

The other boxers in the tourney are all getting down to weight without much trouble and are tapering off in their work. Hughes is within four pounds of the required poundage of 125, and everybody else seems to be near enough to loaf for the remaining days.

The Portland boxers are staying away from the L.A.A.C. and doing their training stunts in their rooms.

McNeil, the 125-pound Coast champion from the Beaver Club of Portland, hit town yesterday, and appears in fine shape for the tourney. He expects to return home with his title secure.

Heinie Schwartz,

Who says that this is great weather for taking off weight and gets out with about fifteen pounds of clothes on to show that he likes it.

MOTOR CAR AUCTION.

It was announced from headquarters of the Automobile Dealers' Association of Los Angeles yesterday that the vacant lot at No. 930 South Olive street had been secured for the motor car auction which is to be held next Saturday morning. The contract was closed with Rhodes & Rhodes yesterday, which firm is to officiate during the sale of the fifty used cars entered.

Classy Event.

CITY TRACK MEET COMES SATURDAY AT Y.M.C.A.

THE track and field championship of Los Angeles will be at stake Saturday when the city high schools meet at the Y.M.C.A. field. Five teams will fight it out for supremacy, but the real battle should be between the strong Hollywood and Manual Arts teams.

Hollywood is exceptionally strong in the field events. Manual's success depends a good deal on the return of Werner. Werner is their great field man who has been protested on account of passing the age limit of 21. He has sworn statements from his home which give him until next January to reach the age limit. It is up to the faculty at Manual. If he is allowed to compete the Artisans can feel sure of victory.

MANY OTHERS.

He is not the only good man on their team, for Capt. Smead, Redpath, Hughes, Maurer, Creighton, Cronkhite, Gilman, Webster and Yerkes form a splendid, well-balanced team, capable of bringing home a victory, but Werner will be the man to swing the balance in favor of the Artisans. He is a great man in the weights and a rattling good broad jumper.

Under the watchful eye of Coach Webster the Hollywood squad has been developing into a fighting bunch that will run their heads off to win the meet. Webster's teams have a way of doing the unexpected and they may come through with a powerful kick and win.

Richardson and Earle in the weights, Grieve in the high jump and pole vault and Postell in the broad jump all look good. Gates is a dandy high jumper. Foster is a first-class distance man, but he has little chance to beat Yerkes to the tape. The Forbes brothers may surprise in the hurdles, while Bailey and Martz are good men on the dashes. Taken all together the Hollywood team is a fast one with an outside chance to beat out the Manual squad.

OTHER TEAMS.

Lincoln, Polytechnic, Los Angeles and possibly Gardena and San Pedro high schools will enter teams. Poly and L. A. figure strong in certain events, but in the long run lack the class of Manual and Hollywood. The Hilltoppers have Dell and Jameson in the sprints, Selberg for the distance runs, Thomson in the hurdles and field events. One man has a chance for a first place and that is Pierce, who is doing great work with the pole, clearing 11 feet and 6 inches. Siebert may place in the high jump.

Poly has only one good man and that is little Fitzsimmons. He is one of the fastest high school sprinters on the cinders this season and he may bring grief to the hearts of the Dell, Redpath, Hughes, Bailey and Martz combination.

A Close Game.

ARMY POLOISTS WALLOP RIVERSIDE QUARTETTE.

[BY DIRECT WIRE—EXCLUSIVE DISPATCH.]

RIVERSIDE, March 16.—Amidst conditions quite as strenuous as those attending many of the army maneuvers to which they are accustomed, the four young lieutenants comprising the team representing the Ninth Cavalry, stationed at Douglas, Ariz., played the Riverside polo ists to a standstill in an eight-period game on Chemawa Field this afternoon.

Contending with a tempestuous norther, which frequently kept the ball obscured in clouds of sand, the army team emerged from the contest with a score of 5 to Riverside's net 4¾, the victory of the visitors being due to a penalty of ¼ chalked up against the locals for a safety.

Although lacking in brilliant individual play, the game was as exciting as league baseball, when the score is tied in the ninth inning. It was not until the seventh period that the army team made the goal that cinched the bacon. Honors remained even ing the eighth, when Burr scored for the army and Pattee followed with a goal for Riverside.

With their faster mounts and superior individual play, the Riversiders should have placed today's game to their credit. The consistent team work of the army boys offset, however, these advantages.

Games are scheduled for Wednesday and Saturday and constitute the only sport of this class to be seen in Southern California.

The score:

Riverside—Redmayne, Pattee, 2 goals; Lett, 2 goals; Hudson. Net score, 4¾.

Cavalry—Holderness, 3 goals; Winfree, 1 goal; Engle; Burr, 1 goal. Total, 5 goals.

Referee—Lieut. H. W. Harms.

On Their Way.

BARRISTERS LEAVE FOR NORTHERN TRIP TODAY.

WITH seven games before them the ball tossers of U.S.C. Law will leave for their annual invasion of the north at 2 o'clock this afternoon, taking passage via the Harvard. Fifteen men will make the trip, handed by Coach George Wheeler.

The final selection of the team was made yesterday. Silverstein and Walsh will do the receiving, while Benson, Hansen, Barclay and Counts will shoot the fooleys over the plate. The infield will be selected from Young, Capt. Wright, Holloway, Hirsch and Rives. Millikan and Meadows will fill two of the outer berths, while Patterson and Canepa will alternate in the right garden.

The team will land tomorrow, and will hook up with California on Friday and Saturday of this week. Saturday they will meet the freshmen in the big game for the latter. Sunday will be spent in recuperating, and on Monday the Barristers will meet the Oakland Coast League squad. Tuesday of next week they will cross bats with St. Ignatius, and will wind up their campaign with games on Wednesday and Thursday with the San Jose State League squad. Friday will witness the start for home.

All of the men are in excellent shape and confident of taking a goodly majority of the games. Wheeler feels sure the team will finish up the series with California, begun here a week ago, on the long end. In fact, he is counting on both games from the varsity. He doesn't give a whoop about the freshman game.

AD MAY FIGHT WILLIE AGAIN.

[BY DIRECT WIRE—EXCLUSIVE DISPATCH.]

CHICAGO BUREAU OF THE TIMES, March 16.—If Willie Ritchie, lightweight champion, desires to fill the coffers of some San Francisco bank with some more Chicago and Milwaukee coin, all he needs to do is annex his name to a set of articles calling for a return engagement with Ad Wolgast at Milwaukee and he will be given the opportunity of pulling down another small-sized fortune. He will get the same purse as in the last mill, namely, a guarantee of $10,000, and privilege of 40 per cent. of the gross receipts. The two Thomases—Jones and Andrews—put their heads together and after congratulating themselves on the result of the last tilt, decided to take another whirl with the same card.

At Last.

PEACE REIGNS ONCE AGAIN.

SANTA MONICA AND W.A.A. KISS AND MAKE UP.

After Rumors of Strife Between the Two Bodies Both of Them Come Through With Statements Commending the Efficient Work of the Other, Thus Declaring Peace.

A final settlement has been made between the Santa Monica Bay Chamber of Commerce and the Western Automobile Association, covering the last details of the Vanderbilt Cup and the International Grand Prize automobile races.

Leon T. Shettler, chairman of the racing committee of the Western Automobile Association, issued a formal statement yesterday, expressing his appreciation in behalf of the automobile association, of the hearty co-operation rendered by the Santa Monica organization in making the two great races a success.

E. Lillingston, chairman of the racing committee of the Santa Monica Bay Chamber of Commerce, also took the opportunity to thank Mr. Shettler and the officers of the Western Automobile Association for the excellent manner in which the Vanderbilt and Grand Prize events were run off.

Small Start.

SEALS START WITH TWENTY.

Howard Won't Carry Big Squad at Start.

One Infielder and One Outer Gardener to Go.

Two Heavers Also Due to Get the Ax.

[BY DIRECT WIRE—EXCLUSIVE DISPATCH.]

BOYES SPRINGS, March 16.—That the Seals will start the Coast League season with not more than twenty men, including the manager, was the announcement made this afternoon by Del Howard—the first authoritative statement regarding plans for the coming pennant race issued since the San Francisco club came into camp. Barring novice twirlers, there are twenty-three men in the camp at the present time. This will be increased by the addition of Leifield and possibly Overall.

Counting Leifield, it would mean that within the next two weeks Howard must make up his mind which of four men are to be handed their releases, or to be turned over to some club such as Spokane. From the way things look at the present time, one of the infielders will be dispensed with, one outfielder and one, or perhaps, two of the twirlers.

COLLIGAN TO GO.

Colligan is unquestionably slated for dismissal from the Seals' squad, as he isn't sufficiently heavy timber to stick.

The outfield at the present time is constituted of Fitzgerald, Schaller, Tobin, Hogan and Mundorff. Without any advance information on the point, it looks that the release stands between Hogan and Tobin, although Schaller and Mundorff are to be rated the only fixtures. Howard asserts that he proposes to hold three catchers, which means that Schmidt, Sepulveda and Clarke are sure of their jobs.

The pitching staff is where there will have to be some pruning. The list at the present time includes Charlie Fanning, Bill Toser, Charlie Baum, Pop Ariett, Lefty Leifield, Standridge, Benny Henderson, Harry Hughes and Hub Pernoll. The chances are that two of the flingers will find themselves relegated to slower company by the 1st of April, and it's going to be some race to see which will go and which will stay. Fanning, Toser, Baum, Leifield and Ariett should be figured in the first flight as the situation presents itself at the present time.

That leaves four men—Standridge, Henderson, Hughes and Pernoll—to make the fight for the honors, half and half. Pernoll looked better on Sunday than at any time last year with the Oakland crew and if he rounds to, will probably land one of the remaining jobs. Henderson hasn't had a chance to work and must contest along with Standridge and Hughes.

By the last of the week, the chances are that Howard will have a mighty good idea in his own mind as to the men that he will keep for the Coast League season, although there will be no announcement until just before the Seals are ready to break camp.

Howard ordered a stiff workout this afternoon at Parramore Park. There was no game between the regulars and Yannigans, but an all-round practice and it lasted for a matter of three hours. Howard, as has been remarked, is more of a believer in the general workout than in an exhibition baseball game. For all that, he has scheduled a practice match for Tuesday afternoon, in which the teams will be lined up about as usual.

POMONA TRACK SQUAD IMMUNE.

Pomona's track men are the only male residents of Claremont immune from the call of the constable for fighting the big forest fire.

Yesterday the constable came and took practically every man in the college to work with him, the track squad being allowed to remain in order to keep them in good shape for the meet with Occidental Saturday.

All of the athletes were anxious to go, but the constable felt that they should be immune from impressment, in view of their responsibility next Saturday.

BILLIARDS HOLDS BOYS AND GIRLS.

There is a vast difference between holding the boys—and girls, too, for that matter—and restraining them. The healthy youngster is impatient of restraint, but he follows eagerly enough when the right way is made pleasant for him.

That is a point which was emphasized on the first night of the great masters' billiard tournament, recently held in Chicago. This meet of the world's most proficient billiard players —Hoppe, Sutton, Yamada, Demarest and Slosson—was not opened in the usual fashion. Instead of some man prominent in judicial or political affairs making a speech to inaugurate the tournament, that function was delegated to a clergyman. It was a marked improvement.

The Rev. Frank J. Milnes, pastor of Faith Congregational Church on Franklin boulevard, Chicago, was the man selected and it was a happy choice. Mr. Milnes paid a glowing and well-merited tribute to the game of billiards. He maintained that, in the interest of the young man, it should be generally advocated by the churches.

Not Much Class to Baseball Games

A Habit.

GOOFS BADLY SMEARED AGAIN.

WOLVES MAKE MONKEYS OF NEW PITCHERS.

Smith Holds Sacs Well as Long as He Is in the Box, but When He Retires the Slaughter Commences, Roth Being the Chief Victim of the Onslaught.

[BY DIRECT WIRE—EXCLUSIVE DISPATCH.]

SACRAMENTO, March 16.—Oh, baseball, what crimes are committed in thy name! Oh, Charley Comiskey, how many more years do you intend to pass out this kind of stuff to Pacific Coast fans?

These are the only inspirations one could get out of the fracas at Buffalo Park when Billy Sullivan of the Chicago White Sox trotted out three pitchers who couldn't make good even in the Coast League, and asked that Sacramento fans who had parted with their good money regard the result as baseball.

Pitcher Smith, veteran of 1913, twirled for the Sox for six innings, and against Dutch Klawitter made a great battle. But in the seventh a trio of so-called pitchers who couldn't find the plate were trotted out, and one long inning of sand-lot baseball left a taste in the mouths of local fans that all the promises of Jimmy Callahan for the next six months will not remove.

The score was 8 to 2.

For six innings it was a good game. When Smith gave way to a pinch hitter in the seventh the score was 3 to 2, in his favor. Roth, an importation from the International League, could not get the ball over the plate and the other tryouts were just as rotten.

The fans went home good and sore. The score:

CHICAGO.

	A.B.	R.	B.H.	P.O.	A.	E.
Barbour, 2b	4	0	1	4	0	0
Schalster, cf	5	0	1	1	0	0
Blackburne, ss	3	0	0	1	1	0
Bernier, l	4	0	1	1	0	0
Daly, rf	4	1	1	0	0	0
Hickman, 1b	4	0	1	10	0	0
Mayer, 3b	4	0	0	0	2	0
Sullivan, c	3	0	0	3	0	0
C. Smith, p	2	0	0	0	1	0
Roth, p	1	0	0	0	0	0
Quandt, p	1	0	0	0	0	0
Kopp, p	1	0	0	0	0	0
Sheehan, x	1	0	0	0	0	0
Totals	38	1	4	24	13	0

SACRAMENTO.

	A.B.	R.	B.H.	P.O.	A.	E.
Van Buren, rf	4	0	0	0	0	0
Young, ss	4	0	0	1	3	0
De Forest, 2b	4	0	1	2	3	0
Tennant, 1b	4	0	1	10	0	0
Moran, c	4	0	1	4	0	0
Schweitzer, lf	4	0	1	1	0	0
Stanwix, 3b	4	0	0	1	3	0
Hannah, c	4	0	0	4	0	0
Klawitter, p	4	0	0	0	3	0
Totals	36	0	4	27	11	0

x—Sheehan batted for Smith in the seventh.

SCORE BY INNINGS.

Chicago hits	0	0	0	0	0	0	0	1	0	1
Sacramento hits	0	0	0	0	0	0	0	0	4	4
Base hits	0	0	0	0	0	0	0	1	4	5

SUMMARY.

Two runs, 7 hits off Smith in 6 innings; 2 runs, 4 hits off Roth in 1 inning, taken out with 2 balls on batter and 2 on base; 4 runs, 1 hit off Quandrs in 1-3 inning, taken out with 3 on base.

Charge defeat to Roth.

Two-base hits—Klawitter, Blackburne.

Sacrifice hits—Schweitzer.

Stolen bases—Barbour.

Struck out—By Klawitter, 9; by Smith, 2.

Passed on balls—Of Klawitter, 2; of Smith, 2; of Roth, 2; of Quandrs, 3; of Kopp, 1.

Wild pitch—Roth.

Passed ball—Hannah.

Double play—Tennant to Hannah to Klawitter.

Left on bases—Sacramento, 7; of Smith; Chicago, 3.

Time of game—2h. 10m.

Umpire—Hall and McCarthy.

Easy Money.

HOGANITES ARE MUCH TOO GOOD.

COLLEGE BOYS NEVER HAVE A CHANCE WITH THEM.

Redlands University Ball Tossers Get Away With a Brace of Runs in the First, but After that Are Easy for Tigers—Borton and Agnew Get Homers.

[BY DIRECT WIRE—EXCLUSIVE DISPATCH.]

REDLANDS, March 16.—In a high wind and dust which at times hid the ball the Venice Tigers took an easy game from the University of Redlands this afternoon. The home players were no match for Hogan's fast bunch and after scoring in the first inning were unable to hold down their opponents or add to their own score, losing by 2 to 14.

VENICE.

	A.B.	R.	B.H.	P.O.	A.	E.
Malone, cf	4	1	1	2	0	0
Agnew, ss	4	1	2	1	3	0
Borton, 1b	4	1	1	11	0	0
Rayner, lf	4	0	0	1	0	0
Willett, rf	4	0	0	0	0	0
McArdle, c	4	0	0	4	0	0
Litchfield, 2b	4	0	0	2	3	0
Agnew, c	4	0	0	4	0	0
Smith, c	0	0	0	0	0	0
Edmondson, p	1	0	0	0	0	0
Bernstein, p	0	0	0	0	0	0
Hosley, p	1	0	0	0	0	0
Totals	42	14	16	27	16	2

REDLANDS.

	A.B.	R.	B.H.	P.O.	A.	E.
E. Cram, 2b	4	0	0	2	2	0
H. Hardcastle, cf	4	0	0	1	0	0
Lillie, 3b	4	0	0	0	2	0
A. Hardcastle, c	4	0	0	4	0	0
Gilbertz, ss	4	0	0	1	2	0
Leonard, lf	4	0	0	1	0	0
Vineyard, 1b	4	0	0	10	0	0
Richardson, rf	4	0	0	0	0	0
Olson, p	3	0	0	0	2	0
Totals	31	2	0	20	10	0

x—Hosley out for interference to eighth.

SCORE BY INNINGS.

Redlands	0	0	0	0	0	0	0	0	0	0
Runs hits	1	0	0	0	0	0	0	0	1	2
Venice	2	0	0	0	0	0	0	0	0	2
Base hits	3	1	2	1	2	1	1	1	0	12

SUMMARY.

Two-base hits—Malone, 2; Borton, Litchfield, Agnew.

Home runs—Borton, Agnew.

Sacrifice hits—Willett, Malone.

Stolen bases—Lillie, Malone.

Double play—Billette to E. Cram to Vineyard.

Bases on balls—Of Olson, 4; of Bernstein, 1; of Hosley, 1.

Struck out—By Olson, 6 (3 runs, 5 hits); by Bernstein, 1 (1 hit); by Hosley, 1 (1 hit).

Hit by pitcher—By Olson, 2 (Malone, Litchfield); by Bernstein, 1 (Agnew).

Wild pitch—Olson.

Passed ball—Agnew.

Left on bases—Redlands, 3; Venice, 4.

Time of game—1h. 35m.

Umpire—Knowles.

DAVENPORT AND MORLEY MATCH.

Arthur Davenport and James Morley are matched for a decisive series at three-cushion billiards on Wednesday, Thursday and Friday evenings of this week. Davenport played successfully the best local experts when here a few months ago, but lost to Morley by fifty points to thirty-six.

His present visit is to be marked by this match of 150 points. Games begin promptly at 8 o'clock. Ladies are specially invited to all the games.

TAFT REFUSES OFFER.

[BY A. P. NIGHT WIRE.]

CINCINNATI, March 16.—Charles P. Taft, majority stockholder of the Chicago National League baseball club, refused today an offer of $750,000 in cash for the club, made by John T. Connery and Frank D. Mayer, representing a syndicate of Chicago capitalists who desired to purchase. The price that Mr. Taft has asked for the club was not announced.

Not Easily.

OAKS WALLOP SEMI-PRO TEAM.

DUNNE'S ALL-STARS BEATEN BY DEVLIN'S MEN.

Bushers With Zamlock, Devereaux and Martinoni Fall on Loomis and Give Him a Bad Time Until Killilay Comes to the Rescue and Stops the Riot.

[BY DIRECT WIRE—EXCLUSIVE DISPATCH.]

SAN FRANCISCO, March 16.—The Oaks tangled up with another semi-pro team today at their new park as part of the routine training, and they were subjected to a lot of punishment. An Emeryville team known as Dunne's All-Stars, with Zamlock, Devereaux and Martinoni in the line-up, came out of the short end of a 9 to 6 count, but they fell on Loomis in the sixth and seventh innings and were giving him a merry time until Jack Killilay came on to stop it.

Quinlan was the bright feature with the stick, getting a triple and three singles in five times to bat. Martinoni was easy during the six innings he worked.

Manager Devlin will keep the squad hard at work on the home lot, as he realizes he has many weak spots in his team that need bracing up before opening day.

NEW YORK GOING TO DOGS—SHARKEY.

[BY A. P. NIGHT WIRE.]

SAN FRANCISCO, March 16.—Tom Sharkey, former heavyweight pugilist, now serving a thirty-day sentence in New York for conducting a disorderly house, contemplates taking up a permanent residence in this city. In a letter received here today by Tim McGrath, his former manager, Sharkey asks that McGrath find him a hotel which he can lease. Commenting on his jail sentence, Sharkey wrote:

"They had framed up to give me one year in jail and fine me $1000, but I had enough political influence to have the sentence reduced to thirty days.

"Believe me, New York is going to the dogs."

BROADWAY STORE BILLIARD TEAMS.

Billiardists of the Broadway Department Store have organized a tournament with twelve entries, in which play is to commence tomorrow night at the Majestic Billiard Academy, recurring every Wednesday evening until each competitor has played a match with every opponent.

Two matches are set for each night. In the first G. Sachs meets J. V. McCoy; H. Weaver plays E. S. Beebe; C. A. Service is pitched against J. Milburn, George Sullivan against T. Milburn; O. P. Belles against M. Lewis and A. Stahl against O. M. Elliott.

The following matches make the second round:

Davis and J. Milburn, McCoy and Service, Beebe and Stahl, Lewis and Weaver, Elliott and Sullivan, Belles and T. Milburn.

Times Directory

Of Automobiles and Accessories

AMERICAN UNDERSLUNG — LYNN C. SUMTON, Pico at Olive. Main 8[illegible]

Auburn — TOURIST PARTS, W. J. BURT MOTOR CAR CO., Pico and Hope Sts.

Cartercar — AND I. H. C. TRUCKS, California Motor Car Co., 1230 S. Flower. Main 8[illegible]

Case — "25"—$1375, "35"—$1990, "40"—$2450. CASE AUTO SALES CO., ZELL HEISLEY, manager, 1228-32 South Olive St., [illegible]. Factory, S. L. Cor. 9th St., [illegible]

Detroiter — $1000, Touring $1[illegible], Roadster $[illegible], 1312 S. Grand ave. 12[illegible], Main [illegible]

Locomobile Co. of America

Marvelastic — "The Finish that Endures." Cars Painted in 4 Days. All work guaranteed. New Process Auto Painting Co., Main 1[illegible]. 118 W. Pico St.

Metz — CARS delivered in Los Angeles. Top, gas and equipment throughout, $[illegible]. Roadster Cars. Fully equipped. Write for Catalog, or call at local office of Metz Co., 1021 S. Broadway. Phones: Main 944, Home [illegible]

Moore — One and Distillate Trucks Manufactured in Los Angeles. PACIFIC METAL PRODUCTS CO., Factory Torrance, Cal. Service station, [illegible]. Home 21113; East 180.

Moreland — DISTILLATE MOTOR TRUCKS. Manufactured in Los Angeles. Moreland Motor Truck Co., Work [illegible]

Pathfinder 40 — Main 3[illegible], Pathfinder Motor Car Co., 1114-16 South Olive [illegible]

Savage Tires — Fresh Tires, Made in California, Los Angeles Branch, 1213 S. Olive. Main [illegible]

Sop-O-zoN — The quickest and most thorough cure for pimples, pimply face, etc., etc. Indispensable to automobilists and all others using the brush. At your druggists. DOMINION CHEMICAL CO., L[illegible]

Studebaker — TOURING CARS, ROADSTERS, WAGONS. SERVICE STATION. SEVENTH ST. NEAR GRAND AVE. STUDEBAKER CORP. OF AMERICA, BRANCH, 1007-9 S. GRAND AVE. [illegible]

Stutz — CHAMPION CAR OF AMERICA. 412-414 West Pico St. Home 25003; Main [illegible]

White — GASOLINE CARS and TRUCKS. MAIN 3[illegible]. PIONEER COMMERCIAL AUTO CO., 1017-19 Maple Avenue [illegible]

Winton Six — Factory Branch, 1230 S. Flower St. Bdwy. 4180. Main [illegible]

APPERSON

"JACK SIX" ... $23[illegible]

Now on Exhibition

PROMPT DELIVERIES

ALSO

Apperson "4-45" ..... $[illegible]

Apperson "4-45" De Luxe .... $[illegible]

LEON T. SHETTLER COMPANY

151 West Pico Street

Main 7034 Los Angeles.

"A Live Dealer Will Sell You a Live Car"

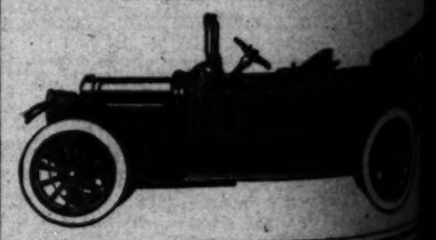

White Sox Beat Saints.

(Continued from First Page.)

Bodie's three-bagger back of the score board and doubles by McGinnies and Zarick were the only hitting features. The score:

WHITE SOX.

	R.	B.H.	P.O.	A.	E.
Alcock, rf	0	0	1	0	0
Lord, 2b	0	1	1	2	0
Chase, 1b	0	1	11	0	0
Collins, lf	0	0	1	0	0
Bodie, cf	1	1	2	0	0
Lathrop, ss	0	0	1	2	0
Berger, 3b	0	0	0	2	0
Schalk, c	0	0	4	0	0
Russell, p	0	0	0	1	0
Totals	1	3	27	13	0

SANTA CLARA.

	R.	B.H.	P.O.	A.	E.
McGinnis, rf	0	0	1	0	0
Lavick, 2b	0	0	2	3	0
Zarick, 3b	1	2	1	2	0
Ramage, c	0	0	5	0	0
Harwood, ss	0	0	1	2	0
Fitzpatrick, lf	0	0	1	0	0
Milburn, cf	0	0	1	0	0
Stewart, p	0	0	0	1	0
Totals	1	2	27	10	0

SCORE BY INNINGS.

White Sox	0	0	0	0	0	0	0	1	0	1
Base hits	0	0	0	0	0	0	0	3	0	3
Santa Clara	0	0	0	0	0	0	0	1	0	1
Base hits	0	0	0	0	0	0	0	2	0	2

SUMMARY.

Stolen bases—Alcock, Bodie, Ramage.

Two-base hits—McGinnis, Zarick.

Three-base hit—Bodie.

BILL KILLIFER IN FOR TRIAL.

[BY A. P. NIGHT WIRE.]

CHICAGO, March 16.—Bill Killifer, catching for a number of years with the Chicago Federal League team, but who will prevent William Killifer from playing with any baseball team in the United States, has been released by the Grand Rapids, Mich., team, it was announced today by the Central League.

The Killifer case, which promises to be the first of a series of legal battles to be started by the Federal League, will be heard by Judge Landis in the Gilmore and Landis case, in which Landis is sitting as arbitrator. Ban Johnson, president of the National League, has announced that he will not be a party to the Killifer case in any way.

Killifer, it is said, was originally signed to play with the Chicago Federals, accepted a part of his salary, and then repudiated the contract with the Federal league club.

TUESDAY MOR...

Mr. Wad...

RIVERS HA... WIN THRI...

Mexican Lightweigh... Before a Fighter, b... Shape to Conquer Cl... Will Get Another Ch...

BY R...

CASTING TOU... HELD BY ...

[SPECIAL C...

SANTA BARBARA BEACH, March 16... preparatory casting tour... event was held here yesterday... members of the Hermosa R... Rod Company. They are p... for the event which is to t... in May upon the celebration ... completion of the new munici...

The contestants were: C. E. Pi... a score of 159 feet 8 inches... L. Maloney, with 152 feet... P. O. Burton, 118 feet ... John McCready, 116 f... Ralph Bartlett, 101 f... A large crowd witnesse... tournament.

Preparations are being ma... May celebration and t... California Rod and Re... San Diego, Long Beach a...

EINE WAGNE... THROUGH ...

[BY DIRECT WIRE—...

HOT SPRINGS (Ark.) March 16.—... ing, Red Sox short... may be through with base... rheumatism having practically... out of the line-up possibili... for the coming season. Manager... has been grooming Scott... Gowdy for his position. Wagner... donned his baseball togs this... and today serious misgivings... expressed as to his ability to get... condition by the time the cham... season starts.

Wad Thinks There's a Little Too Much Wearing o' the Green! —By Gale.

Some Opportunity.

...VERS HAS CHANCE TO ...IN THREE TITLES TODAY.

...Lightweight Has Opportunity Seldom Placed ...e Fighter, but Will Have to Be in Wonderful ...e to Conquer Clever Freddie — Winner Probably ...ld Get Another Chance at Willie Ritchie.

BY DE WITT VAN COURT.

I simply call attention to this to give you a line on what he did for his condition for today's contest and what Freddie Welsh did.

It may be possible that he does not require as much work as Welsh, but that remains to be seen if this is true.

Welsh has had just about twice as many contests as Rivers. He has also met just as many good men as Joe and a few better in the opinion of many.

He is about two inches taller than Rivers, is faster and a much more clever boxer. He is cooler and far more game, and there is absolutely no question about this last statement.

MET GOOD ONES.

Welsh has met just as many tough ones as Rivers. He has a few knockouts to his credit. He has only two decisions against him, one a questionable one in ten rounds to Packy McFarland, who is recognized as the cleverest welterweight in the world today and one to Matt Wells, the cleverest man in England.

Rivers was knocked out by Johnny Kilbane, a featherweight, and by Willie Ritchie and lost on a foul to Ad Wolgast besides losing a decision to Joe Mandot.

Rivers is credited with having a harder punch than Welsh. He may have, but whom did he ever knock out in one punch? Welsh has several knockouts to his credit.

Another thing to be taken into consideration is the fact that most of the men (in fact all except Wolgast) who beat him were clever men.

Joe could always beat a tough man easier than a clever one. Rivers fights with his hands more than his head. Welsh fights with his head more than his hands. In a case of this kind, I would surely place my confidence on the man who uses his head.

WELSH OLDER.

There is just about six years difference in their ages with the advantage in Rivers's favor. Still Welsh is just past twenty-eight years of age and should be getting better every year for some time instead of going back. Rivers has had three weeks to condition himself and Welsh just two. But during that time Welsh has done more than twice the work Rivers did during his three.

If Rivers proves he has trained right and is in good condition, I will surely be the first man to give him credit for it. But if he, his manager and boosters fail to make good on what they have been claiming of him I will have something more to say. Take your choice and may the better man win.

Starting Early.

...STING TOURNAMENT IS HELD BY HERMOSA CLUB.

[SPECIAL CORRESPONDENCE.]

...BEACH, March 16.—...ournament, casting tourna... was held here yesterday by ... of the Hermosa Rod ... Commercial. They are pre... event which is to take ... the celebration of ... of the new municipal ...

...ng were: C. E. Platt, ... of 159 feet 5 inches; ... Bromley, with 158 feet 6 ... Dubois, 116 feet 11 ... Mr. McGrady, 116 feet ... Mr. Bartlett, 101 feet ... A fine crowd witnessed ...

...ditions are being made ... tournament and the ... Reel and Reel ... Long Beach and ... Santa Ana clubs have signified their intention to be present. Three medals will be awarded at the tournament as follows: First prize, gold; second prize, silver; third prize, bronze. There will be three classes in the casting exhibit. A, 175 feet and over; B, from 135 to 175 feet; C, under 135 feet.

The first class will include a single-handed cast; second class, both single and double, and the third class, the line may be cast in any way chosen by the participant. The first and second class will use the regulation line with three ounce weight, while the third class will be open to any weight. This gathering of the nimrods promises to be the largest ever held on the Coast and will be participated in by a number of top-notchers.

Tough Luck.

...INE WAGNER MAY BE THROUGH PLAYING BALL.

[BY DIRECT WIRE—EXCLUSIVE DISPATCH.]

...(Ark.) March 16.—... Wagner, Red Sox short... Gilmore said he would ... ers Blanding and Kinney ... land American League ... to show whether ... report to the Phillies ... this will not be done ... case is settled.

Killifer, ... signed a ... accepted $5... reputated ... the Philadelphia ... club.

In 1911 Wagner's throwing arm went back on him and he was out of the game most of the season in 1912 and in 1913 he played a star game, but McAleer, fearing that his arm would again go bad, was on the lookout for a first-class shortstop to jump into the game in case Wagner had to quit.

Word was received today from Joe Wood, who is recovering from an appendicitis operation, that he would report around April 1.

MY HANDS THE ONLY HANDICAP.

BY JOE RIVERS.

There are times when a fellow feels absolutely sure he can beat some other fellow. This is one of the few times I have had that feeling.

The one thing that stands in my way is the condition of my hands. I have used them very little in training and they feel all right, but neither of them will be much good any more. One is just about as bad as the other. Welsh will find out, however, that they will be good enough to finish him.

Joe and Fred.

(Continued from First Page.)

their last afternoon of happiness. For this afternoon will be full of sadness for one of them.

Welsh was not seen at his hotel all day yesterday. A squad of moving-picture men came out with their apparatus and spent most of the afternoon excitedly focusing the engine on the spot where they thought Freddie would train, only to find out that Freddie had decided to go automobile riding and would not train. Whereupon they excitedly packed up their cameras and departed again.

In the early evening, Freddie dined in state at the Alexandria and sent for a training partner to come and box a little with him in the evening in his hotel room. Then he turned in for the night before one of the greatest days of his life.

JOE WAS FRISKY.

Rivers worked a little at the Vernon arena in spite of the broiling sun. His last workout was attended by T. J. McCarey, two newspaper men and a lady in pink who said she wanted to see what he looked like.

Joe was bubbling over with spirits. As he shook hands with us, the Mexican said with dreadful sarcasm, "This is the guy they say ain't in conditon. You just watch tomorrow and see what he does to this Englishman."

With that, Joe went dancing into the ring. He was as frisky as a young colt and began a game of "pretend."

He took the north corner of the ring with the sun in his eyes—the corner from which he has fought most of his fights—and advanced toward the opposite corner as though the timekeeper had rung the bell.

Thrusting out one brown hand, he made believe to shake hands; then he shot out one savage poke and began counting over an imaginary figure on the floor—"eight, nine, ten—Englishman, you're out," he cried gayly.

Then he began shadow-boxing. And never was there such shadow-boxing! He swiped and poked and hooked and swung, on his tip toes, all over the ring.

IN THE DRESSING ROOM.

With shadow-boxing and pully yanking, he worked for about twenty minutes, then went to his dressing room.

"Gee," he said, flinging himself on the rubbing table. "Gee, I hope it isn't going to be as hot as this tomorrow."

"You could stand it better than Welsh could," said some one in the dressing room.

"That's right," said Joe, reflectively. "Didn't think of that."

The talk then turned to the amount of money that would be in the house. Most of the box-office experts present figured that it would be about $18,000, but Joe insisted that the house would go over $20,000.

Not another care seemed to be on his mind. After Abdul the Turk had rubbed him for a few minutes, Joe sat up to be fanned with the towel. This proceeding was not done to his liking. He wanted the air to be fanned against his forehead, instead of on his breast, and he behaved like a naughty child when Abdul couldn't make the breeze go right.

DOWN TO WEIGHT.

At last, the towel made a breeze that lifted the locks of hair that hung over his forehead and Joe laughed like a child, pushing back the Turk and jumping on the scales.

This was about 4 o'clock yesterday afternoon. The scales registered 133 1-4 pounds.

"That means," said Joe, "that I will go into the ring weighing less than 134. Tomorrow morning, after drying out all night, I will weigh 131."

"And you won't eat everything in town for your dinner," added his manager, grimly. Joe's unruly appetite being one of the problems of the camp.

Welsh, too, has made the weight with ease. He, too, weighed a fraction of a pound over 133 pounds.

BRAINS VS. INSTINCT.

The fight between the two this afternoon will be a struggle between brains and instinct.

Joe Rivers comes of a gay, pleasure-loving people.

Welsh's parents lived among the mines of Wales, where the people are sober, psalm-singing, hard-working.

Dumped into the midst of money and notoriety, the Welshman and the Mexican developed according to their natures.

A pocketful of money meant to Rivers, the half-starved lad of Sonoratown, an unlimited chance for a good time. To the Welsh machinist, it meant contact with men who fired his ambition to study and educate himself.

But I am not at all sure that Welsh took the best route for a fighter. He has enlarged his thought dome, but Rivers has kept himself an instinctive, magnificent little animal. And fighting is more a matter of instinctive action than of thinking.

THAT OTHER FIGHT.

When they go to the center of the ring at Vernon this afternoon, both Welsh and Rivers will hold the memory of that other little fight they had.

It happened in Rivers's training quarters at Venice, and I was one of the few witnesses of it.

Freddie was acting as a sort of boxing teacher for Rivers, who was in training for one of his fights. Joe had kept him waiting around for half an hour, as he would have a servant, and the little Welshman was nettled enough to sting him pretty hard as they came together.

In about half a second, one of the finest little fights I ever saw was in progress. No training-camp bout about this!

Rivers had his teeth bared in the wolflike way that he fights. He was trying hard to knock Welsh out. There are those who say, now, that Rivers had all the best of it. But this is not true. Welsh eluded Joe with the ease of a matador sidestepping a bull. Finally, Joe made one ferocious rush. Welsh sidestepped, and Rivers slid across the ring on his nose.

But, of course, that was a long time ago, when Joe was green, and there is every probability that Welsh was better then than he is now.

One final fact that may have a bearing on the fight is this statement from Welsh:

"I have always been able to beat anybody who tried to knock me out. The knockout fighter has always been my victim. From everything I hear, Rivers intends trying to knock me out."

U.S.C. WILL MEET MANUAL IN HOCKEY

The University of Southern California hockey team will play a cup match at Exposition Park this afternoon with the strong Manual Arts High School eleven. The "bully-off" will be at 3 o'clock. Manual Arts is in second place, and the varsity team of experts will try their utmost to bump them out of that position.

The lineup of the opposing teams will be selected from the following players:

Manual Arts High School—Miss Lyla Johnson (captain,) Miss Mazie Crosby, Miss Marie Allen, Miss Ethel Barnes, Miss Violet Dunn, Miss Emma Hill, Miss Gladys Lane, Miss Gladys Oldershaw, Miss Francis Ray, Miss Adele Spinner, Miss Alfra Smart, Miss Helen Snodgrass, Miss Arista Staley, Miss Sophia Weisbard, Miss Beatrice Wein, Miss Nora Biller, Miss Grace Snelling, Miss Vera Stuart, Miss Hazel Morton and Miss Bertha Magee.

U.S.C.—Miss Ruth Wininger (captain,) Miss Lois Ely, Miss Ethel Palmer, Miss Bessie Hoagland, Miss Aurelia Steward, Miss Esther Welch, Miss Marion Furber, Miss Gladys Rodgers, Miss Lily Kingcaid, Miss Laura Rowe, Miss Irene Robinson, Miss Valerie Johnston, Miss Grace Ashmore, Miss Bess Murphy and Miss Loretta Murphy. H. Mansfield will act as referee.

Straight Sets.

COVEY IS EASY FOR JAY GOULD IN COURT TENNIS.

[BY A. P. NIGHT WIRE.]

PHILADELPHIA, March 16.—Jay Gould, American and English amateur court tennis champion, gained a commanding lead in the first day's play of his match with George F. Covey of England, the professional champion, for the open championship of the world. The American expert won all four of the sets played, 6-0, 6-1, 6-4, 6-3.

The title will go to the player who wins the first seven sets. The match will be resumed Wednesday.

In the opinion of experts, Covey was so far outclassed that he had no chance to win. Gould outgeneraled and outplayed him. Covey, before the play, was confident of the outcome and is said to have bet heavily on himself. The play of Gould was a revelation to the English champion and the latter was played completely off his feet. So surprisingly good was the American's play that Covey at times showed a temper, which did not improve his chances of winning. It was not until the third set that he showed signs of form. In this set he was defeated 6-4, but the American played hard in order to win. In the next set, too, Covey showed flashes of brilliancy, but Gould would not be denied, and amid the cheers of the spectators he bounded out of the court, winner of the day's play.

Coming Up.

AEROPLANE RACE RULES UNDER CONSIDERATION.

[BY A. P. NIGHT WIRE.]

NEW YORK, March 16.—At a meeting of officers of the Aero Club of America and representatives of the Panama-Pacific Exposition next Wednesday final action on the conditions under which the round-the-world aeroplane race is to be held will be taken, it was said, at the Aero Club tonight.

The announcement followed the holding of a conference today by officers of the club, and the exposition in which the extending of the time limit for the race from ninety to 120 days, the shipping across the Atlantic of competing machines at the discretion of their operators, and questions affecting the prizes were discussed. It is understood that the Aero Club will give its sanction to the race following the placing at its disposal of the prize money of $150,000.

Confidence was expressed at the meeting today that the great task of organizing the race, in which the establishment of stations at points on the route to be traversed by the contestants is an important factor, would be accomplished in the fourteen months available. This matter, it was said, will be taken up also at a meeting of the International Aeronautical Federation which will be held in Paris this summer.

There was manifested at the meeting a tendency to make the flight across the Atlantic compulsory, or defer final action on this pending the projected Rodman Wanamaker hydro-aeroplane flight across the Atlantic this year. On final consideration, however, it was decided to leave this phase of the contest to the discretion of entrants.

AMATEUR BOXERS IN PHOTOPLAY.

The Universal Motion Picture Company is to stage a photoplay, the scenario of which was written by Ivan Kahn, tomorrow afternoon at the Los Angeles Athletic Club.

The hero of the play is to enter the boxing tournament and the pictures will show the amateurs training for their events, and De Witt Van Court instructing his men.

In addition to this there will be some scenes taken later which will be featured by the appearance of such athletes as Jim Donohue, Fred Kelly, George Freeth and many others of the best local athletes. The play should be a big boost for Southern California athletics when it is shown back east.

THE TIMES CIRCULATION FOR FEBRUARY, 1914.

STATE OF CALIFORNIA, COUNTY OF LOS ANGELES, ss.:

Harry Chandler, Assistant General Manager of the Los Angeles Times, being duly sworn, declares upon his oath that the following is a true and correct statement of the daily circulation of said newspaper for the month of February, 1914.

FEBRUARY, 1914.		Copies.
February	1 (Sunday)	92,500
February	2	89,700
February	3	89,140
February	4	89,488
February	5	89,494
February	6	89,618
February	7	90,018
February	8 (Sunday)	93,500
February	9	89,160
February	10	89,461
February	11	89,528
February	12	89,904
February	13	90,180
February	14	89,560
February	15 (Sunday)	93,500
February	16	89,460
February	17	89,510
February	18	89,620
February	19	87,180
February	20	84,365
February	21	89,700
February	22 (Sunday)	93,500
February	23	92,250
February	24	91,790
February	25	91,495
February	26	91,507
February	27	92,500
February	28	93,500
Daily average for every day of February..		90,504
Sunday only, average for February.....		93,500

HARRY CHANDLER,
Assistant General Manager, The Times.

Subscribed and sworn to before me this 4th day of March, 1914.
(Seal) T. L. CHAPIN,
Notary Public in and for the County of Los Angeles, State of California.

A. L. Dennis, being duly sworn, declares that he is and has been for twelve years Superintendent of Circulation of the Los Angeles Times; that the above detailed statement of circulation for the month of February, 1914, is correct, and shows the circulation of The Times for each day of the month named.
A. L. DENNIS,
Superintendent of Circulation, The Times.

Subscribed and sworn to before me this 4th day of March, 1914.
(Seal) T. L. CHAPIN,
Notary Public in and for the County of Los Angeles, State of California.

The Times is the only newspaper in Los Angeles that does not make a practice of permitting agents, newsboys and dealers to return unsold copies of its issue. Neither does it misbrand or predate its editions, or inflate its circulation by printing more copies than are actually necessary to supply its patrons.

The Times' entire circulation is practically net, and it is more genuine and superior in every respect to that of any other newspaper.

SHOOTING MATCH HERE NEXT YEAR.

[BY A. P. NIGHT WIRE.]

SAN FRANCISCO, March 16.—Word was received here today that the Twenty-two-caliber Short Range Rifle League of America would hold its national championship shoot next year in California. The last shoot was held at the Williamsburg range, Brooklyn, N. Y.

The California tournament will be arranged by the Shell Mound Pistol and Rifle Club, composed of marksmen residing in the San Francisco bay cities. The place will be the indoor range at Shell Mound, a suburb of Oakland.

You Can Buy

the new Encyclopaedia Britannica now for a low price and on small monthly payments. If you postpone the purchase you will have to pay more, and you can then buy only for cash in full.

Send your inquiry now, using the attached inquiry form.

The Manufacturer

or

Any Reader, Student or Worker—

all who desire to learn—will find in the new (11th) edition of the Encyclopaedia Britannica, elaborate, up-to-date, clearly written, valuable accounts of manufacturing industries by great manufacturing experts and specialists, such as:

GLASS (by H. J. Powell, of James Powell & Sons, Whitefriars Glass Works, London, and Alexander Nesbitt, author of "Descriptive Catalogue of Glass in South Kensington Museum"), an article of 50,000 words with 20 illustrations and 2 tables.

IRON AND STEEL (by R. Marion Howe, Professor of Metallurgy, Columbia University, Bessemer medallist, and author of "Metallurgy of Steel"), an article of 50,000 words with 27 figures and 15 tables.

On Textile Manufactures alone there are 35 separate articles, about 250,000 words, with many illustrations and diagrams and tables: that is, on this one subject, taken from this one department of manufactures, the Encyclopaedia Britannica has the equivalent of two good-sized books.

Manufacturers Say:

"Feeling that the information is authoritative adds greatly to the satisfaction."—Shirt Mfr., Troy.

"Articles on Flax, Linen, Jute and Cotton Manufacture, in which I am particularly interested, are exceptionally good."—Mgr., Linen Thread Co., Chicago.

"Not only used for occasional reference, but merely for the pleasure of reading the articles."—Vice-Pres't, Iron Works, Pittsburgh.

"I do not see how any business man, who has a very extensive business, can get along without it."—Mgr., National Biscuit Co.

"A joy and a pleasure.... the improvement is almost indescribable."—Pres't, Cloak and Suit Co., Cincinnati.

"Difficult to put it down after looking up a reference, as one's eye strikes such a wealth of interesting material."—Pres't, Paper Box Co., Bridgeport.

"Valuable in any line of business."—Supt. Bleacheries, Saylesville, R.I.

Throughout there is the same thorough, lucid and detailed treatment as in the field of manufacture. The manufacturer, or the general reader, may well take as the supreme test of a work of reference its description of manufacturing and industrial processes. Works of reference usually contain little on these subjects, and that little poor and out-of-date.

A Wonderful Storehouse of Facts, is the new

Encyclopaedia Britannica

You will get the same expert, full, lucid treatment of any and all subjects in the Britannica, whether you want to know about Burns and Scalds or Motor Vehicles, about Horticulture or Flying Machines, about Shakespeare or Theodore Roosevelt, about Parasitic Diseases or Polar Exploration.

The entire 29 volumes of the new Encyclopaedia Britannica, though they occupy less than three feet of shelf-room, contain 44,000,000 words—the equivalent in contents of nearly 400 books of the same size as the two that could be made up on Textiles.

The Britannica's 40,000 articles are the work of 1500 experts chosen from the whole world, who treat all knowledge authoritatively and interestingly.

NOW is the time to subscribe

You should investigate so valuable a work of reference and of interesting reading. You should find out about it now.

Now the price is low and the book is sold on small monthly installments.

Very soon the price will be increased and orders will be taken only for cash in full.

Sign and mail the attached coupon.

Messrs. ENCYCLOPAEDIA BRITANNICA Co. Ltd. Please send me by mail your Imp. 8vo. pamphlet describing the new Encyclopaedia Britannica, and tell me how I may secure a complete set on the easy terms you offer. Name..... Occupation..... Address.....

Up and Down Broadway.

GIRLS MAKE WHOLE PLAY.

And Ravishing Costumes Help "Merry Gambol."

Summer Flavor Permeates Morosco Theater.

Plenty of Songs, Dances and Clever People.

BY GARDNER BRADFORD.

A summery song show is "The Merry Gambol" which began an indefinite engagement at the Morosco last night; syncopated song, siren singers, smart costumes, seductive scenery and a snappy cast make the recipe.

It is Marie Dressler-ess too, but one scarce notices that, for the show as a whole is the sort that one can go to and not expect anything tremendous, and go away from surprised with the unexpected budget of entertainment, that is passed over the footlights in full measure packages.

They say that the destinies of nations have been held in the palms of women's hands, which may or may not be true, but certain it is that it's the girls, in the long run, at least, who are mistresses of the destinies of musical comedy, and this being a fact, one cannot help but concede that "The Merry Gambol" is a success.

There is nothing strikingly individual about the show. It might not be strictly true to say it has the best chorus of the season, or the best costumes, or the prettiest tunes.

No more would it be true to say that the cast is starless, owing to the absence of Marie Dressler.

But it is literally true that musical numbers tumble over one another in rapid succession, affording a kaleidoscopic display of snappy, pert girls in bewildering sequence of fetching, effective attire, led by principals who satisfy even when they fail to thrill.

Really, the girls and their clothes are immense.

And yet one does not find thrills lacking. There are the Marvellous Millers, one of the few acts which justify a high sounding name, and if that does not satisfy one, then there is the cute, almost infinitesimal moustache of Charley Purcell, which he has brought to "The Merry Gambol unscathed—or shall we say unshaved—from several seasons as "The Chocolate Soldier."

The firstnighters liked Charles Mason too, as the Opera manager, who, backed by a capital double male quartette, puts over some catchy harmony numbers, one, a bunch of popular songs rendered in real or imitation German, being among the hits of the piece.

While there is little or nothing new in the show, which, by the way, is a remodelled version of "The Rector Girl In Paris," the entertainment as a whole is jolly good fun. Take the Kewpie dance, for instance. It conjures up the Billiken, yet of itself is quaint enough and spritely enough to capture more than one encore.

Then Gene Luneska, flanked by a phalanx of slashingly-dressed panatela maids, repeats her "Candy Shop" success, and even little Gladys Goulding, as the dainty American girl, manages to make herself heard on occasion. What she lacks in voice she compensates with a naive personality.

I think Purcell and the Italian overplay their low comedy, repeating too often, and, judging from the lateness of the final curtain, take it they could cut some of it and speed the show to advantage. Judell's story of how he lost his voice is a real treat.

Maybe I'm biased, but one of the hits with me is Alf Goulding, as the deacon of the Lightless Knights of Galesburg, Ill. He reminds me of so many reformers I know. You get me, one of the kind who preaches, takes up the collection, and later goes out to Vernon.

He has a corking good number in the last act, decidedly Scotch, and the chickens disport in kilties and get many encores. You'll like Ida Van Tine, too, as Fifi the dancer. She doesn't do much, but she has style, which nowadays counts for a whole lot.

Martha Golden, who used to be at the Grand, has the heavyweight role of the woman whose neck twitches once in a while, and makes her flirt without meaning too. Her funniest bit is the faint she does in the first act, and her ability to get away with thrice four fingers without the flicker of an eyelash.

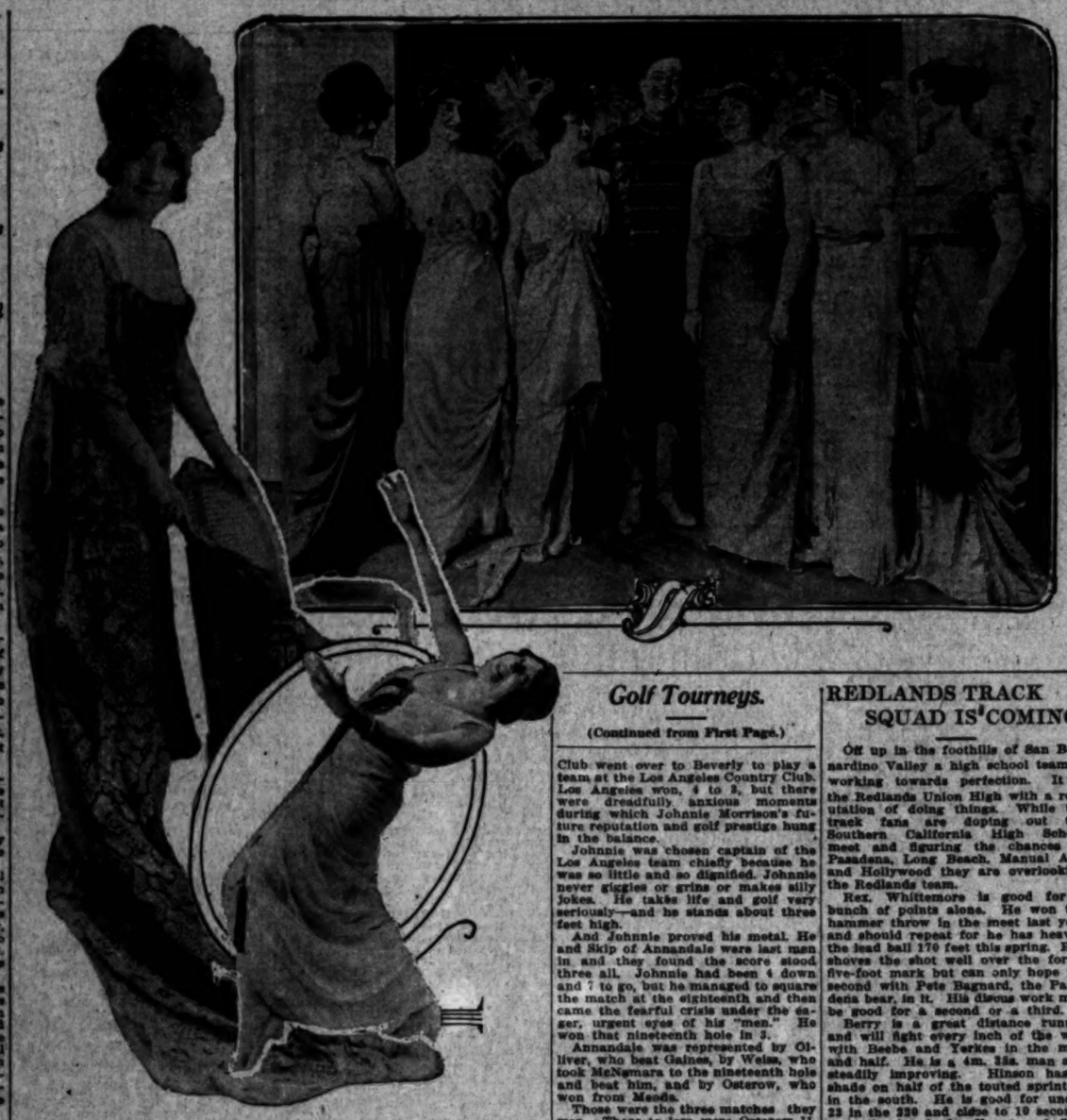

At the Orpheum this week.

The single pictures are of Gertrude Barnes, "the classiest girl in vaudeville," while the group shows George Damerel, a Los Angeles boy, and some of the girls in a scene from his skit, which is headline feature of the bill.

KING GEORGE NOW IS A BOXING FAN.

[BY ATLANTIC CABLE AND A. P.]

LONDON, March 16.—King George attained the distinction tonight of being the first reigning British monarch to witness a public exhibition of the "noble art of self-defense."

As the guest of the Second Life Guards, of which he is a colonel, he was entertained at a boxing and fencing tournament at the Regent's Park barracks. Bombardier Wells, the former British heavyweight champion, and Pat O'Keefe of Ireland, gave a fast exhibition of sparring, and several clever amateurs also took part in bouts.

In sporting circles a boom in boxing is expected as a result of the King's patronage.

MONTE ATTELL IS EASY FOR FOX.

[BY DIRECT WIRE—EXCLUSIVE DISPATCH.]

BUTTE (Mont.) March 16.—Jimmy Fox of San Francisco tonight had things his own way with Monte Attell, winning a decision at the end of the twelfth round, slamming and poking him at will. Fox's speed seemed to be greater than Attell's and the latter appeared to do little more than attempt to defend himself.

Attell was slow, out of condition, and his showing a disappointment, every round going to Fox by a wide margin. Attell clung to Fox like a plaster, the referee continually forcing the lads apart.

COOPER A FEDERAL.

[BY A. P. NIGHT WIRE.]

FT. WORTH (Tex.) March 16.—Claude Cooper, outfielder of the New York National League baseball team, announced today he had signed a three-year contract with the Brooklyn Federals. His salary was said to be $5000 per year, of which he received one year's pay in advance.

A Real Comer.

VIRGINIA BARNETTE, FAST TROTTER, SOLD TO BERRY.

VIRGINIA BARNETTE, the most-talked-of light-harness horse from Maine to California, was purchased last week by Clarence J. Berry, the Los Angeles oil man, from Capt. E. T. Barnette, of Fairbanks, Alaska, for $12,000. Virginia Barnette is a 3-year-old bay filly by Moko, (sire of the Kentucky futurity winners, Silliko, Ferona, Maurice, etc.) out of that grand old race daughter of Zombro, 2:11, Zephyr, 2:07½, whose dam was another long-to-be-remembered California winner, Gazelle, 2:11 1-4, who also produced Zelock, 2:08 1-4.

Capt. Barnette sent Zephyr to the embrace of Moko in 1910, and the now-much-talked-of filly, Virginia Barnette, first saw the light of day at the Walnut Hall farm, Lexington, Ky., in May, 1911.

As a yearling, she was broken by George Bowerman, of Lexington, Ky., and that fall trotted a quarter in thirty-five seconds, was wintered by Bowerman and shipped as a 2-year-old in March, 1913, to Los Angeles, where she went into the training stable of W. G. Durfee at Exposition Park, who trained and raced Capt. Barnette's former sensational 1912 futurity winner, Maurice, (3) 2:07 1-4.

TAUGHT WELL, FOUGHT WELL.

Her Los Angeles trainer, finding her a willful young miss, wanting her own way, although docile, tractable and good headed, started in with very slow work with the primary idea of teaching her manners, and keeping her growing and expanding, rather than the development of speed.

On one of her owner's visits to the track last May, he requested Durfee, who was working the filly that morning, to let her step along a little, as he had never seen her beat a forty gait and was anxious to know if she could "go any." Accordingly, her trainer worked her a mile in 2:38, and to the astonishment of every horseman who saw the performance, trotted the last one-eighth in 15 1-4 seconds, a 2:02 gait, with apparent ease.

She was not asked the speed question again until after the stable was taken North in July for the 1913 California racing season, which she accompanied for educational purposes only, to accustom her to the vicissitudes of shipping from town to town, to the varying scenes of the different tracks, to hearing the band play during the many race meetings at which she was intended to be a spectator only, and to tutor her in the environment of the race track generally, with the hope that she would not suffer an attack of bashfulness on the occasion of her introduction in the equine society which she will meet in the futurities the coming season, where she will compete with the very highest class of 3-year-olds of the world for the largest purses of the year, and to especially prepare for the classic Kentucky futurity which is to be trotted at Lexington, Ky., during the second week of the coming October.

IMPROVING.

Virginia Barnette was trained carefully, being dropped down from week to week, improving in physique, gait and speed, until she could make a locomotive look shady by stepping an eighth in 14 1-4 seconds, a 1:54 clip—phenomenal for a 2-year-old.

On her return to Exposition Park, Los Angeles, in November, she electrified not only the local enthusiasts who saw her, but the entire harness horse world by trotting a half-mile in the unprecedented and marvelous time of 1:00¾—the fastest half-mile on record by a 2-year-old trotter is 1:02, made by Peter Vale, 2:04½, when he won his world's record heat at the Lexington meeting last fall.

HOW SHE LOOKS.

Virginia Barnette is a plain, bright bay filly standing 15 hands, weighs about 875 pounds, is of a highly organized nervous system, a trifle fussy on the jog, starts off on an amble, but when asked to move off drops her head and oh, what a sight to a horseman. Her gait is effervescing, a matter of unity, of symmetry, and the co-ordination of each part with every other part, round and rapid in front, while her stifle action is such as carries her hind feet but slightly on the outside and only trifling hock action. As she whizzes by, with her head carried low, she imparts the impression of the regularity and precision of a finely constructed engine, where it is necessary only to give it more throttle to attain unheard-of speed.

She is so perfectly balanced with her 6-ounce plain shoe forward and 8½-ounce square-toed behind, that she has never made a break. A pair of very light, close-fitting quarter boots, roll bandages in front, plainest of harness and bits, complete her wardrobe.

At the Midwinter Sale at Madison Square Garden, New York, November last, the writer was besieged with inquiries and bombarded with questions by eastern owners and trainers concerning this filly, and it is evident the trotting horse world is expecting another California star to sweep the Grand Circuit stakes. In adding Virginia Barnette to his racing stable Mr. Berry no doubt has his eye on those $30,000 Panama-Pacific Fair stakes to be trotted at San Francisco in 1915.

BASEBALL POPULAR OVER IN FRANCE.

[BY A. P. NIGHT WIRE.]

NEW YORK, March 15.—Baseball has been taken up in France with great enthusiasm and will soon be a popular sport there, according to W. H. Burgess, president of the Vesinet (France) baseball club, who arrived here today.

The French baseball players, he added, had taken to a lighter garb, resembling somewhat that of the American track runners.

FEDERAL SEASON OPENS APRIL 13.

[BY A. P. NIGHT WIRE.]

ST. LOUIS, March 16.—The local Federal League season will open here April 13, it was announced today by officials of the club, after they had examined the progress of the work on the new grand stands.

The Federal League schedule will be arranged, it was announced, so that the opening games will take place in cities where new parks are finished.

CUB LINE-UP.

[BY A. P. NIGHT WIRE.]

CHICAGO, March 16. — Capt. Tommy Leach will get back his old place at third base and Heinie Zimmerman will play shortstop when the Chicago Nationals take the field next month, according to an announcement of the team's make-up telegraphed by Manager O'Day today from Jacksonville, Fla. Good, Schulte and Johnston will compose the outfield.

Golf Tourneys.

(Continued from First Page.)

Club went over to Beverly to play a team at the Los Angeles Country Club. Los Angeles won, 4 to 3, but there were dreadfully anxious moments during which Johnnie Morrison's future reputation and golf prestige hung in the balance.

Johnnie was chosen captain of the Los Angeles team chiefly because he was so little and so dignified. Johnnie never giggles or grins or makes silly jokes. He takes life and golf very seriously—and he stands about three feet high.

And Johnnie proved his metal. He and Skip of Annandale were last man in and they found the score stood three all. Johnnie had been 4 down and 7 to go, but he managed to square the match at the eighteenth and then came the fearful crisis under the eager, urgent eyes of his "men." He won that nineteenth hole in 3.

Annandale was represented by Oliver, who beat Gaines, by Weiss, who took McNamara to the nineteenth hole and beat him, and by Osterow, who won from Meeds.

Those were the three matches they won. Those to lose were Osterow II, who was beaten by John Mescall; Willard, who was beaten by William Chowler; Jessop, who was beaten by Farley—and, of course, Skip.

The Los Angeles caddies are now arranging a match with the San Gabriel caddies—these are the golf experts of the future, the next generation of clever professionals.

San Gabriel will be the championship course this year, notwithstanding the various arguments and consultations and sad misgivings after the floods. The president of the association and one of the directors—Edward Tufts and Jack Jevne, to be precise—were out there on Sunday and decided that, providing a few changes are made in the tees and that fatal eighteenth grass green is properly groomed, there is no necessity to alter the arrangements.

So San Gabriel it is. But the twelfth hole—that long, terrifying hole that has massacred many an otherwise presentable score—is to be sacrificed. The tee is to be placed at the edge of the wash, making it a par 5 instead of a par 6, and the veriest dub will be able to show off there now—formerly the exclusive perquisite of the long drivers.

There is general satisfaction that the championship event remains at San Gabriel—one of the best courses and a thoroughly sporting little club. Date, remember, is April 5-11.

The Julius A. Brown cup, an annual competition, will be played for at the Los Angeles Country Club on Saturday next. The splendor of that cup has caused many a comment, but at last the secret is out. It has a history.

It appears that it is against Mr. Brown's principles to bet, but, all unsuspecting, he was coaxed into buying a name in the famous pool at the big Del Monte tournament the year before last. He was under the impression he was subscribing to some worthy object. And his man won. Quite a large sum was involved and poor Mr. Brown was very shocked when he realized how the devil was tempting him.

So this famous cup represents those winnings. Dr. J. S. Hunt won it last year, but naturally it must be won three times for permanent possession. Sixty-four men qualify and match play continues on handicap—one of the big club events of the year.

About thirty local players are going up for the Redlands invitation tournament next week so far, but there is likely to be a dozen or so more before the list closes.

As there are several team matches to be played at Riverside—those that were postponed during the refugee tournament—the majority of the men propose to stay at the Glenwood and go over to Redlands each day.

Which reminds us: That dazzling Harry Lauder coat with which Morris Phillips excited our burning envy at the Midwick tournament is a relic of that refugee event. They bought it for him with the money subscribed for that extra event when it became evident that we could not return to home and mother for another day. As a coat it is quite unique.

OUIMET IN GOOD FORM FOR TOUR.

[BY A. P. NIGHT WIRE.]

BOSTON, March 16.—Francis Ouimet, national open golf champion, took advantage today of the disappearance of the snow in the grounds of the Woodland Golf Club to begin practice for his tour of the English links. Many of his drives carried nearly 300 yards and were straight for the pin. Those watching him said that he was driving farther and straighter than when he defeated Vardon and Ray, the English professionals, in the open championship last fall.

The gold medal which Ouimet won with the championship title was returned from the engravers today with the inscription:

"Francis Ouimet, open champion, after tie with H. Vardon and E. Ray. The Country Club, Brookline, Mass., September 18, 1913."

Ouimet will sail for England, March 21.

REDLANDS TRACK SQUAD IS COMING.

Off up in the foothills of San Bernardino Valley a high school team is working towards perfection. It is the Redlands Union High with a reputation of doing things. While the track fans are doping out the Southern California High School meet and figuring the chances of Pasadena, Long Beach, Manual Arts and Hollywood they are overlooking the Redlands team.

Rex. Whittemore is good for a bunch of points alone. He won the hammer throw in the meet last year and should repeat for he has heaved the lead ball 170 feet this spring. Rex shoves the shot well over the forty-five-foot mark but can only hope for second with Pete Bagnard, the Pasadena bear, in it. His discus work may be good for a second or a third.

Berry is a great distance runner and will fight every inch of the way with Beebe and Yerkes in the mile and half. He is a 4m. 33s. man and steadily improving. Hinson has a shade on half of the touted sprinters in the south. He is good for under 23 in the 220 and close to 10 seconds over the hundred. Yount and Sutt for the 440 and Chestnut in the low hurdles and broad jump are capable men. These are but a few of the speeders of the citrus belt school that will bear watching in the Southern California meet this year. They are the goods.

PHILLIES SNOWED UNDER BY MINORS.

[BY A. P. NIGHT WIRE.]

WILMINGTON (N. C.) March 16.—Burying the Philadelphia Nationals under an avalanche of extra base hits, coupled with sensational fielding, the Baltimore Internationals won their first exhibition game here today, 7 to 2. Score:

Baltimore, 7; hits, 11; errors, 0.

Philadelphia, 2; hits, 7; errors, 1.

Batteries—Caporal, Morrisette, Jarman and Egan, Lidgate; Marshall, Jacobs and Killifer, Burns.

SWIMMERS MEET.

Los Angeles High will hold the annual inter-class swimming meet at Bimini tonight. Close competition is expected in all the events and a hot fight for points will be on. This meet is always a good one as there is great rivalry among the swimming stars of the various classes.

BILL RUESS GOES EAST SUDDENLY.

William R. Ruess, Southern California Pope-Hartford distributor, announced last night that he had been suddenly called East on business of a motor-car nature mostly.

The veteran automobile man and well-known sportsman refused to give reasons for his hurried departure, but said he would be away from Los Angeles for about two weeks. He leaves this morning and Bert Dingley is to be left in charge of the business here.

MOTOR CAR POLICE ARE A BIG HELP.

The Los Angeles motor car police force is now on the job and a number of arrests have been made.

With these officers on the roads and city streets at all hours, it behooves the wild drivers to be careful and those who have not as yet donned their new numbers to do so at once.

The automobile dealer officers are waging war on the drivers who fail to comply with the right-of-way ordinance and the city traffic laws.

BILLIARDS AT NELMS.

Chamberlain, playing Coe at evens in the Brunswick amateur three-cushion handicap tournament last night, won in 143 innings by thirty-five points to thirty—with high run of four. Fanning (45,) and Coberly (25,) are set for tonight's game.

BOWLING RESULTS.

Mrs. Cowger and Pearne won three games to two from Mrs. Graham and Fisher at Pearne-Weber alleys last night, in the mixed doubles championship tournament. No scheduled games were played on other alleys, but there will be some Thursday and Friday.

Mrs. Pierce won two games to four and will match with Mrs. [illegible] to receive a chance, as well as Scott for a [illegible]

In preparation for Games the [illegible] Association has made the addition of [illegible] programme of [illegible] ships which [illegible] and 8. The [illegible] recommended [illegible] First day, Friday, [illegible] quarter-mile and [illegible] and quarter-mile [illegible] of the latter [illegible] the one mile run, [illegible] two furlongs, and [illegible] stead of at a [illegible] merly; putting [illegible] and jump, and [illegible] (two new events) [illegible] race. Saturday, [illegible] hammer, throwing [illegible] event) high jump, [illegible] jump, 100 yards (heats and [illegible] 220 yards (heats and [illegible] mile final, 120 yards [illegible] and final,) half-mile [illegible] final, two miles [illegible] miles walk and [illegible]

One of the greatest [illegible] ball players in Great [illegible] Woodward. His [illegible] tional amateur [illegible] form a record for all [illegible] plays against Wales [illegible] the English eleven [illegible] will receive his third [illegible] cap, and in addition [illegible] resented the English [illegible] Olympic games football [illegible] also holds sixteen [illegible] international [illegible] between England, Scotland, and Wales more for trial games. [illegible] ber of the famous [illegible] which visited this [illegible] ago.

You can't beat Diamond quality—why pay more than Diamond prices?

Size	Average Tread Prices	Size	Average Tread Prices
30 x 3	$12.65	34 x 4½	$35.00
30 x 3½	17.00	35 x 4½	36.05
32 x 3½	18.10	36 x 4½	37.10
33 x 4	25.25	37 x 5	44.45
34 x 4	26.05	38 x 5½	57.30

All good dealers sell Diamond Tires.

Diamond Squeegee Tread Tires

defend you against short mileage and long skids—

And the tough rubber squeegees give you *more* mileage for *less* actual outlay—as well as complete control of your car.

Demand Diamond Tires

Back of Every Gallon of

ZEROLENE

is one of the best equipped oil refineries in the world and back of that is the Standard Oil Company with its years of experience, its skill, its resources, and its determination to make the best that can be produced in whatever line it undertakes.

And the result is a motor oil of which the Standard Oil Company is proud to say: "This is the best automobile oil we can make." To most motorists this is an absolute guarantee of quality. To others the constantly increasing use of Zerolene by thousands of satisfied automobilists is indisputable proof of its efficiency. Ask our nearest agency regarding local delivery of Zerolene.

Standard Oil Company
(California)
Los Angeles

For the convenience of patrons of "The Times."

One of the brass letter boxes installed in the lobbies of many downtown office buildings for the reception of Want Ads or any other communications intended for The Times. Collections are made from these boxes hourly.

Collected Hourly.

DROP YOUR "WANT AD" IN A "TIMES" LETTER BOX.

...ess as unanimity which not only promises success for the ... but produced instant imi... to others, advertisers, patrons ... natural readers of all va... of "ads" yesterday obeyed the ... impulse for quick ac... profit-sharing opportunities ... by The Times' installation ... letter boxes in thirteen ... other buildings.

... the first time in any city, the ... advertiser or answerer of ad... was afforded an oppor... to beat the time-serving mid... at it. Every letter that went ... custom boxes was in The ... within an hour. The ... used as a maximum ... on that of the expeditious ... by the new arrange... is a matter of fact, many ... and their letters in the office ... minutes after mailing. ... commercialties please copy, ... and the prefatory an... of the almost instant serv... advertisers and seekers of ad...

vertised opportunities. They will. One contemporary got busy the instant The Times' announcement was made and expects to plagiarize the idea today.

Following is the location of The Times' boxes:

O. T. JOHNSON BLDG., FOURTH AT BROADWAY. (On elevator.)
SAN FERNANDO BLDG., 400 S. MAIN ST. (Lobby opposite elevator.)
HATHON BLDG., 145 S. SPRING ST. (Lobby near elevator.)
COLUMBIA TRUST BLDG., 813 W. THIRD ST. (Lobby near elevator.)
L. A. INV. BLDG., 726 S. BROADWAY. (Lobby rear of elevator.)
LANKERSHIM BLDG., 326 W. THIRD ST. (Lobby opposite elevator.)
P. E. BLDG., 606-612 S. MAIN ST. (Lobby near elevator.)
I. W. HELLMAN BLDG., 411 S. MAIN ST. (Next to U. S. mail box.)
I. W. HELLMAN BLDG., 124 W. FOURTH ST. (Next to U. S. mail box.)
LAUGHLIN BLDG., 315 S. BROADWAY. (Lobby near elevator.)
DELTA BLDG., 426 S. SPRING ST. (Lobby near elevator.)
GERMAIN BLDG., 354 S. SPRING ST. (Lobby near elevator.)
BROADWAY CENTRAL BLDG., 424 S. BROADWAY. (Lobby near elevator.)

Other boxes will be installed later, probably in every downtown office building, for the people have already given evidence of appreciation of that stitch in time, which means solid returns in coin of the realm.

THIRTIETH TIME UNLUCKY.

Quack Doctor Arrested Numerous Times Finally Convicted by Jury in Police Court.

Dr. H. A. Elbi was convicted of being a quack doctor yesterday by a jury in Police Judge Chesbro's court. He will be sentenced today.

Elbi is reported to have had a wealthy clientele, maintaining an elaborate suite of rooms at Fifth and Spring streets, where he prospered under the title of doctor. He was arrested by inspectors for the State Medical board. It is the thirtieth time he has been arrested, the arrests taking place in various States.

Complaints against him were made by Mrs. E. M. Brown and by H. H. Strong, who condemned his methods.

You Are Invited

to attend the free lecture and cooking lesson at The Times School of Domestic Science, Tuesdays, Thursdays and Saturdays, at 2 p.m., second floor, New

NEEDS CHILDREN'S CLOTHING.

The Associated Charities is in need of children's clothing, particularly underwear, dresses and shoes. Mothers are making strenuous appeals for clothing, that they may keep their children in school. The office at No. 121 Temple street will be thankful for donations of good, clean second-hand garments sent there, or in response to notification by mail or telephone, will send for them.

SEEKING FOR DAVID STRAWN.

A telegram was received here yesterday by Rev. Russell F. Thrapp announcing the death of Julius C. Strawn of Jacksonville, Fla., and asking him if possible to get word to David Strawn, who is supposed to be in this neighborhood. The name appears a number of times in the city directory, but there is no David. Anyone knowing of his whereabouts is requested to telephone Rev. Mr. Thrapp, his number being 55344.

Make Our Store Your Store

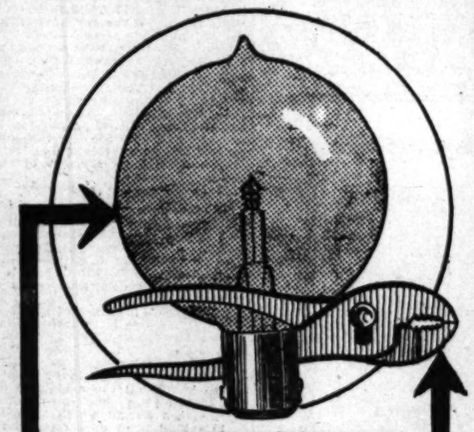

Mr. Auto Man:

Make our store your store. To make you acquainted with our establishment we are making you this special price of 28 cents each on Auto Lamps.

With every set of 6 Columbia batteries we are giving you absolutely free one pair of Crescent Co.'s Combination Pliers. Give us a call. We want your business.

Phone us.

Free delivery.

ELECTRIC LIGHTING SUPPLY CO.
216 West Third Street
Between Spring and Broadway
Home F-6497. Main 3462

...ERS ON SKULL MUTE EVIDENCE.

...DESCRIBES TEETH AS ...RE OF NASH.

...ment for Alleged ...dmen at Calabasas. ...ntenance of Man's ... Told Before Jus... ...ays Spite Work.

...the murder of George ... of Calabasas ... Joseph N. Smith, a ... of Chino, was yesterday ... preliminary examina... ... Summerfield. Sev... identified the skull and ... of Nash.

... by which the State ... Smith is the skull of ... found March 1 in a ... the property former... by Smith, and circum... regarding Nash's disappear...

... brother, gave the most ... story for the prosecu... ... my brother on Septem... years ago," he said. "He ... Nash in Calabasas ... home in the company ...

... this skull last week ... Canyon. The up... it stood above the ... lower jaw was beneath ...

... up the skull at this ... simply without emotion ... gruesome exhibit. ... George's skull," ... can tell it by the teeth." ... Nash, formerly the ... who owns Nash has ... dead by the Probate ... married, said the skull ... her former husband.

... that Smith and Nash ... Nash home on the day ... disappeared, and she has ... since. Also that ... and quarreled fre... over the division of some al... owned by Nash, and leased ...

... a neighbor of the Nashs, ... skull as that of Nash. ... and called at the Nash ... the afternoon of which ... and had taken ... which had been worn ... Nash. He said Smith ap...

... Harry Wright tes... Smith several ... left home for the ... was very nervous," ... he didn't want ... Nash case. He as...

ELYSIAN PARK FESTIVAL.

Children Plan to Have Great Time in April Celebrating Hans Anderson's Tales.

A day in Arcady for 60,000 elementary school children will be the occasion of the Hans Christian Anderson Festival to be held in Elysian Park on Saturday, April 4. Elves and fairies and brownies will dart in and out of the shadows of the trees, as the youngsters listen to tales of the master story teller retold by their elders, and view tableau pictures of scenes from the magic tales in the sylvan shades of the big trees.

According to instructions issued by Supt. Francis, the children will assemble in groups with their teachers under the trees in the picnic ground west of the reservoir, at 11 o'clock in the morning. Here stories will be told until lunch time, when the youngsters will have a chance to gorge themselves with pink lemonade, pickles, sandwiches and other goodies.

At 1 o'clock the children will meet to form a gigantic procession, which will march to the natural amphitheater above the reservoir, where a slight rise of ground among the trees forms a stage on which the programme will be given. The baby orchestra of sixty pieces will play several selections and also some incidental music, and a number of tableaux and two playlets will be given.

"The Elf King," written by Miss Ida Bohan, a teacher of Breed-street school, and enacted by children of the Gates-street school, is the name of one of the playlets, and "The Christening Gift," written by Miss Willard of the Downey playground, will be enacted also by public school children.

Other little ones will take part in the following tableaux: "What the Moon Saw," under the direction of Miss Katherine Avery of Thirty-sixth-street school; "The Fairy Ball from Peter Pan," directed by Miss Elizabeth McMechen of Western-avenue school; scenes from "The Bluebird," under supervision of Miss Anna L. Williamson, Vermont-avenue school; "The Sleeping Beauty," by Slauson-avenue playground children; "Slipper Scene from Cinderella," by Echo Park playground children; and a tableau not yet decided upon by the Violet playground youngsters.

Mild.

IT SUITS THEM ANY OLD WAY.

BOARD OF MANAGERS HERE TO INSPECT SOLDIERS' HOME.

Congress May Place Them Under Jurisdiction of War Department. Will Do Their Duty Regardless. First Inspection Session This Afternoon.

Members of the board of managers of the National Home for Disabled Volunteer Soldiers and Sailors who arrived in the city yesterday for an inspection of the Home here, say they are indifferent as to the outcome of a bill pending in Congress which proposes to place the board under the jurisdiction of the War Department. Under the present arrangement the members are appointed by Congress for a term of six years and serve without pay.

The following members of the board are here, registered at the Alexandria: Maj. J. W. Wadsworth, New York, president; Maj. M. Harris, New York, general treasurer; Col. J. E. Miller, New York, inspector-general and chief surgeon; John M. Holley, La Crosse, secretary; Ex-Gov. H. H. Markham, Pasadena; Gen. Joseph S. Smith, Bangor Me.; Hon. O. M. Gottschall, Dayton; and Capt. L. S. Lambert, Galesburg. R. M. Barron of New York is chief clerk of the board.

"We have only a mild interest in the outcome of the bill, introduced by Congressman Anthony of Kansas, which purposes to place the board under the jurisdiction of the War Department," Capt. Lambert said last night. "It is an old controversy. We are informed that the War Department does not care for us as we simply would be an additional burden without any gain along any line.

"The National G.A.R. passed a resolution against the plan to annex the board to the War Department, but still the question is kept alive. It makes no difference to the present board what action is taken. We have our work to do and will do it under whatever jurisdiction we happen to be. Since there has not been complaint about the present system under which the homes are managed, many of the veterans can see no good reason for making the change. Perhaps there is some politics at the bottom of it."

The board will hold its first session at the Soldiers' home at 2 o'clock this afternoon when complaints and requests will be heard. A general inspection of the home will be made tomorrow and Thursday. The board will leave Friday for Battle Mountain Sanatorium, Hot Springs, S. Dak., where a similar inspection will be conducted. On the present tour the board has conducted inspections at homes in Milwaukee and Leavenworth.

Dramatic.

STORY WRITER GIVES EVIDENCE.

DESCRIBES KIDNAPING SCENE IN DIVORCE SUIT.

Wife of Earl Rogers, Criminal Lawyer, Secures Decree, Custody of Children, Alimony and Property Settlement—Judge Not Satisfied With the Arrangements.

Selecting two of the many allegations made by Mrs. Belle Green Rogers against Earl Rogers, the criminal lawyer, as a cause of divorce, Judge Monroe yesterday granted the decree on the ground of cruelty. Rogers allowed the case to go by default, having previously made a property settlement.

Only two witnesses were called to corroborate Mrs. Rogers, Dr. L. E. Wilson and Charile Van Loan.

When Van Loan took the stand Judge Monroe looked at the tall, heavily-built young man and asked:

"What is your occupation?"

"I am a writer."

"What do you know about this occurrence on the night of October 18, 1913?"

"Mr. Rogers came in the side door of the dining-room," Van Loan replied, "and made a demand that nobody move. He had his hand in his side pocket. He said he came after the boy and was prepared to get him. I tried to keep him quiet. He said, 'I will kill you if you interfere in any way. I am prepared to take my boy.'

"The session lasted about two minutes," continued Van Loan, evidently thinking of the old prize-fight days. "Mr. Rogers went to the dining-room for the boy, and I followed, as well as the rest of the family. He tried to take the child out of the crib, but the nurse finally persuaded him to drop the boy, and he went into one of the bedrooms and sat down. He broke out in a gusty way, sort of a continuous performance. The door of the nursery was locked, and a policeman was called. Mr. Rogers kicked in the door."

Dr. Wilson testified he was present when Rogers threw his wife out of his bedroom. He was sick at the time. This was in November, 1912.

The Rogerses were married at Sterling, N. Y., May 14, 1892. They have four children, Mrs. Adela St. John, aged 19; Bogart, 16; Thornwell, 3; Bryson, 2.

The property agreement was made December 27, 1913, and provides that Mrs. Rogers shall have the home place and the household goods; a $3400 note of Marshall Stimson, and the promissory note of Grant G. Gillette, the Kansas cattle king, which is secured by the Luitweiler land, amount not named.

He agreed to pay Mrs. Rogers $300 a month for the support of herself and children, and $50 a month for a nurse for the two younger children as long as she remained unmarried. He also agreed to pay tradesmen's bills contracted for the family.

The custody of the children was given to Mrs. Rogers, Rogers being permitted to see them Saturdays and Sundays. Judge Monroe stated he was not altogether satisfied with the property agreement in regard to the custody of the children. He said he would make some reservation as to their support. He also changed the alimony settlement, granting it to Mrs. Rogers until further order of the court.

FRIGHTENS TWO BANDITS.

Hold-Up Men Tackle Wrong Fellow and Flee When He Uses His Fists. Saved $60 and Watch.

The display of a little courage, which refused to let him be intimidated, saved Herbert Gumpp of No. 1625 Staunton avenue from the loss of his pocketbook containing about $60 and of his watch.

He was accosted at Sixteenth street and Long Beach avenue by a pair of negro bandits, one of whom brandished a gun and the other attempted to grab him by the collar. Gumpp's language was very inelegant, but rather decided in the manner of its delivery.

He told the fellows to "go to" and when he started in to use his fists upon the unarmed one, they hastily beat a retreat.

A WONDROUS WORLD-WIDE MUSIC IN HEART SONGS

Being Distributed by the LOS ANGELES TIMES

SONGS FOR THE MILLIONS—400 OF THE DEAREST SONGS IN THE WORLD IN ONE VOLUME OF 500 PAGES

The song illustrated today tells a story which will never die so long as the world shall last. Can you not imagine the youth at the piano saying to the lovely maiden, while the music still vibrates in his memory—in the words of Shelley—most musical of poets:

"Sing again with your dear voice revealing
A tone
Of some world far from ours,
Where music and moonlight and feeling
Are one."

TEN CLASSES OF SONGS IN HEART SONGS

A few selections from Class VIII:

Adieu, 'Tis Love's Last Greeting
Annie Laurie
Believe Me, If All Those Endearing Young Charms
Belle Mahone
Blue Juniata
Bonny Eloise
Comin' Thro' the Rye
Danube River
Darling Nellie Gray
Dear Eveline
Douglas! Douglas! Tender and True
Drink to Me Only with Thine Eyes
For You!
Good Bye, Sweetheart!
Her Bright Smile Haunts Me Still
How Can I Leave Thee?
I'll Hang My Harp on a Willow Tree
John Anderson, My Jo!
Juanita
Kathleen Mavourneen
Last Night
Loch Lomond
Love's Young Dream
Mary of Argyle
Nora O'Neal
Sweet Genevieve
Take Back the Heart
When the Swallows Homeward Fly
Who is Sylvia

400 Other Songs

Drink to Me Only with Thine Eyes

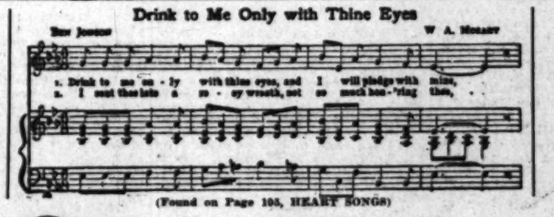

Just as Good

(Found on Page 105, HEART SONGS)

Look For Heart Songs Coupon Elsewhere in Today's Times.

Copyright by World Syndicate Co., Inc.

A SKIN OF BEAUTY IS A JOY FOREVER

Dr. T. FELIX GOURAUD'S Oriental Cream OR MAGICAL BEAUTIFIER

Removes Tan, Pimples, Freckles, Moth Patches, Rash and Blemishes on the face, neck, arms and every blemish on beauty, and defies detection. It has stood the test of 60 years, and is so harmless we taste it to be sure it is properly made. Accept no counterfeit of similar name. Dr. L. A. Sayre said to a lady of the haut ton (a patient): "As you ladies will use them, I recommend Gouraud's Cream as the least harmful of all the skin preparations." For sale by all Druggists and Department stores. Ferd. T. Hopkins & Son, Props., 37 Great Jones St., N.Y. City.

BROWN'S Bronchial TROCHES

Clear the Voice

A great relief when hoarse or coughing. Used by speakers and singers for over 50 years. 25c, 50c and $1.00. Sample Free.

John I. Brown & Son, Boston, Mass.

Cities and Towns South of Tehachepi's Top—Los Angeles County News.

Pasadena.

CROWN CITY IS STORM SWEPT.

Morning Tempest Lifts Roof and Uproots Trees.

Altadena House Is Leveled by Strong Wind.

New Lines for Industrial District Surveyed.

[LOCAL CORRESPONDENCE.]

PASADENA, March 17.—The high wind that prevailed here early yesterday morning tore the roof from the house of D. S. Parker, No. 996 Denver street, and dropped it in a vacant lot at a point sixty feet from the building. The dwelling is a two-story structure and was not otherwise damaged. The roof took its flight at 7 o'clock in the morning, just as the family was sitting down to breakfast.

A partially constructed house at the corner of Mar Vista and Brooklyn avenue in Altadena was blown down about the same time. Residents of the neighborhood heard the crash and ran from their houses, thinking that the storm had become a cyclone.

The wind, which Weather Observer Sorver says was a freak and purely a local one, came from the northeast. It started to blow hard before daylight. The maximum velocity attained was forty miles an hour, which is next to the stiffest gale that the city has known. Trees were uprooted and in many parts of the city this and the blowing down of branches crippled the telephone service so that for a while over 300 telephones were out of commission. The Santa Fe Railroad also had trouble with its wires, and at the corner of Los Robles avenue and Mountain street a huge pepper tree was blown down so that traffic on these thoroughfares was blocked until it has had been removed. The Southern California Edison Company had no serious difficulty, but the Orange Grove avenue line of the Pacific Electric Railway Company was tied up for a while when a tree was felled across the tracks.

The force of the storm was felt in Altadena more than at any other part of the Pasadena district and the kindergarten and bungalow classes of the Lowell school was dismissed in the middle of the forenoon and the pupils told to go home.

OBSERVING LENT.

With six dances, a garden fete and an auction bridge party all set for this week, Lent has no terrors for guests of the Hotel Maryland and the Huntington. Both hostelries being under the same management, an entertainment planned for one is meant to include both.

Last night there was a moonlight dance on the Huntington tennis courts; tonight there will be a St. Patrick's Day dance at the Maryland; Wednesday evening there will be the usual mid-week dance at the Huntington; Thursday afternoon there will be a garden fete at the Maryland, to be followed by an outdoor dance; Thursday evening there will be an auction bridge party at the Maryland; Friday evening will come a moving picture show and dance at the Huntington, and for Saturday night there has been arranged a vaudeville entertainment by native Hawaiians at the Maryland, to be followed by a dance.

NEW LINES ARE DRAWN.

So persistent was the complaint of residents on the West Side that the proposed industrial district there would not be satisfactory, that the City Commissioners, after a conference yesterday morning, which lasted for several hours, formed new proposed boundaries. This tentative second West Side industrial district was submitted to the protestants and they were told that the people of this part of the city may have a week to think it over in and decide whether it will suit. The second proposed district is described as follows:

Commencing at the west side of the Salt Lake Railroad right of way at Walnut street, south along the west side of the right of way to the north side of Reed street; west along the north side of Reed street to the west side of Vernon avenue; south along the west side of Vernon avenue to the intersection of the north line of lot No. 19 in the Conger subdivision; east along the north line of this lot to the back end of the lot and then south along the backs of the lots to the north side of Grove street; east along the north side of Grove street to a point 120 feet west of Pasadena avenue; north along a line parallel to Pasadena avenue and 120 feet west of the west line of that avenue to the north side of Reed street (there is here a jog in Reed street;) thence north along the line of the first key lot west of Pasadena avenue and the key lots fronting on the south side of Walnut street to the starting point.

Much bitter feeling has been aroused over the proposal to establish the district before outlined and several indignation meetings have been held.

CITY BRIEFS.

The Board of Trade is making extensive plans for the banquet at which Secretary of Commerce William C. Redfield will be the guest of honor. He is expected soon to arrive in the city and will be shown every attention by the local organizations. The dinner will be given at the Hotel Green and the attendance will probably be large.

As no more ordinances calling for police enforcement may be adopted by the City Commission, after the last of this month, until next September, there remain but twelve more days on which sessions may be held to adopt five ordinances that the Commissioners expect to enact. These are two ordinances establishing industrial districts, the smoke ordinance, a sanitary ordinance and an ordinance providing that solicitors of out-of-town laundries shall pay a license fee.

Hotel Vista del Arroyo, Pasadena.—[Advertisement.

"Hotel del Coronado" is restful.—[Advertisement.

SCHOOL BONDS PROPOSED.

Anaheim Citizens Will Meet in Mass Meeting to Discuss Needs and Advisability of Issue.

[LOCAL CORRESPONDENCE.]

ANAHEIM, March 16.—A mass meeting will be held March 21 at the Loara schoolhouse for the purpose of discussing the advisability of erecting a building to cost approximately $30,000 on the site of the present structure, and if this plan should meet with the approval of the voters of that district, to call an election to vote on the question of issuing bonds to that amount.

The Board of Trustees, comprising Mrs. A. F. Fishering, John and Reed and E. A. Sparks, have realized for some time past that steps should be taken to either remodel the old building, which is without many of the modern features. It is estimated that it could be remodeled for $5000. Both plans will be discussed at the meeting.

Sufficient nomination petitions have been filed with the City Clerk to make the approaching municipal election, to be held April 13, interesting. Three Trustees, a City Clerk and a City Treasurer are to be chosen. John Brunworth, Julius J. Schneider George Hamler, F. T. Edmiston, D. Gervais and W. B. Allen will run for Trustees; Edgar Hartung and Charles Boege for City Treasurer, and Edward B. Merritt for City Clerk.

Ralph McFadden, who has recently received the appointment of Highway Commissioner, will reside in Anaheim, having purchased a home on the corner of Philadelphia and Atlanta streets. McFadden is also superintendent of the Anaheim Union Water Company, and until the past week devoted his time to orange culture on his large ranch at Placentia. He is a graduate of Stanford University, having taken a course in civil engineering.

Visit "Hotel del Coronado" and enjoy the ocean breezes.—[Advertisement.

Long Beach.

MAN CHARGED WITH FRAUD.

Long Beach Citizen Must Answer Odd Complaint.

Borrows Five Dollars and Lender Complains.

Auto Line Promises Competition for Pacific Electric.

[LOCAL CORRESPONDENCE.]

LONG BEACH, March 16.—J. A. Soule, defeated candidate for Police Judge at the last municipal election, was arrested late Saturday on the charge of obtaining money under false pretenses. After indignantly denying his guilt at the Police Station, Soule was released under bonds of $100 to appear before Justice Brayton for trial. Soule claims that a business feud is at the bottom of the trouble.

The complaining witness is Alexander Beckenstein, whose place of business is at No. 440 West Broadway. Beckenstein stated that Soule came into his store Friday and asked for a loan of $5. Soule, according to Beckenstein, explained that he was an officer of the Juvenile Court, and that his pay warrant was not yet cashed, but that he would have the money Monday. Beckenstein gave him the $5. Becoming suspicious, the storekeeper made inquiries and found that Soule was neither a local or county officer. The campaign is said to have cost Soule quite a sum, leaving him in straightened circumstances.

CAMPAIGN ENDS.

With three farewell services the State Y.M.C.A. convention came to a close. Prominent speakers at the First Methodist, First Presbyterian and East Side Methodist, declared that the campaign to bring 10,000 more boys into the Y.M.C.A. fold during the remainder of the year would go on unremittingly.

George Sherwood Eddy, Ivan B. Rhodes and F. A. McCarl spoke at the First Methodist, after which State Secretary J. E. Sprunger presided at a farewell service. D. E. Luther presided at the farewell service at the First Presbyterian Church; Robert Weidensall, R. C. Goodwin and Yung Kay, spoke. H. J. McCoy presided at the East Side farewell service, being assisted by Dr. John Brown, Jr., and A. L. Munger, speakers.

INCOME UNAFFECTED.

With the announcement that an auto line connecting Long Beach with Los Angeles, at 25 cents per person for a one-way fare would be in operation within a week, the Pacific Electric agent today declared that the nickels paid to the rapidly growing number of auto stage drivers had made no appreciable dent in the income of the company, locally.

Agent Anderson stated that the Pacific Electric had made no money in the city of Long Beach for some time, and he hardly expected the automobile men to stay in the business of carrying people about the city for 5 cents, for long, because there was no money in it for them either.

Today twelve automobiles were running about the city, carrying passengers for 5 cents as far as three miles. The cars run out American, Pine, Atlantic and East Ocean avenues, East Fourth, East Seventh and East Tenth streets. There are four autos running out to Willowville, and three on East Fourth street. It is stated that they carry over 2000 persons daily. Several of the drivers declared that they enjoy an income of $5 per day. Each auto is run independently, and all are Fords with one exception, an R.C.H. running on East Seventh street.

While the merry war between autos and electric cars prevails on terra firma, a battle for passengers is going on between the steamer Nellie and the steamer San Diego, for the Catalina Island excursion trade. Now one may make the trip from Long Beach to the island, and make a three-hour stay on the magic isle, for 60 cents. The Nellie first started the Catalina run, charging $1.10. But the larger boat, the San Diego, appeared, and because of its superior appearance, won most of the Nellie's passengers away. Capt. Malone of the Nellie, states that the company which runs the San Diego violated a gentlemen's agreement on sailing dates. Anyway, the Nellie cut the rate almost in half, and it is expected that the San Diego will follow suit. A round trip to Catalina Island for two bits is among the possibilities.

"Hotel del Coronado" offers rest as well as pleasure.—[Advertisement.

EQUITABLE ADJUSTMENT.

South Pasadena Trustees Effect an Arrangement Which Gives Property Owners Satisfaction.

[LOCAL CORRESPONDENCE.]

SOUTH PASADENA, March 16.—Equitable adjustment of assessments for the paving of both Fremont and Fair Oaks avenue has been promised by the Board of Trustees, and with this, the only objection to the paving of these two streets has been removed. As these streets are close together, the assessment districts, as provided for in the Vrooman Act, under which the paving is being done, overlap, and the property owners have been objecting to a double tax.

This difficulty has been removed by the agreement that property fronting on either of these streets would not be assessed for the improvement of the other. Property on Mound avenue, which is between the two streets to be paved, will be assessed for both, but the assessment in each case will be light making the total tax not too heavy. As people living on Mound avenue will receive the benefits of the paving of both Fair Oaks and Fremont avenues, it is considered only fair that they should help pay for both.

Trustees Gates and Carter of the Water Committee of the City Trustees, have been in consultation with Commissioner Salisbury of Pasadena, in regard to the South Pasadena water question.

The meeting was preliminary to another submission to the people of South Pasadena of the question of whether or not they will issue bonds and buy that part of the Pasadena water system used in supplying this city with water. The question has been up before the voters before and was defeated, largely because of the price asked by other water companies supplying this city with water, for their plants.

NEWS BRIEFS.

South Pasadenans living in the Oneonta district are launching a movement for a comprehensive lighting system. Ornamental lamp posts are planned, and it is hoped to have the entire section thoroughly equipped in the near future, as the movement has already gained much headway. The Oneonta Civic League is back of the campaign, and at a recent meeting held, this organization elected the following officers: Louis Luckel, president; E. P. Bosbyshell, vice-president; George Wallace, second vice-president; R. H. Hillman, secretary; and Bruce L. Crowe, treasurer.

"Unavoidable accident," was the decision of the jury this morning at the Coroner's inquest held at the mortuary of Turner, Stevens & Berry, No. 1417 Mission street, over the body of W. L. Goodnow, a wealthy eastern tourist, who was instantly killed in this city Friday morning by a Pasadena-bound Oak Knoll car, at the Marengo-avenue crossing. The jury included E. N. Ledgerwood, Marshall Johnson, Archie Cooper, Jack Pierce and E. E. Washburn. The body of Goodnow, will be shipped tomorrow to his home in Keene, N. H.

There is a movement on in the South Pasadena school to do away with the practice of asking pupils of the schools to contribute for all kinds of proposed donations. The rule prohibiting the "fund making" for gifts has been found an admirable one in schools where it has been adopted. The objection to it, is, that it puts an unnecessary burden on children not able to give.

Ontario.

ONE THOUSAND MEN ARE FIGHTING FOREST FIRE.

[BY DIRECT WIRE—EXCLUSIVE DISPATCH.]

ONTARIO, March 16.—It is estimated that the forest fire which is sweeping the mountains to the north of this city has burned over between forty and fifty square miles.

Reports from the scene of the fire are that the high wind is apparently dying down and the chances for checking the flames some more favorable, but the fire is cutting such a wide swath that it is impossible to assemble enough men to fight. The fire has reached the top of the ridge and is moving westward through San Dimas Canyon and towards San Gabriel.

It is estimated that between 800 and 1000 men are now on the job, many of them having fought since this morning. Food supplies and fresh fighting material are being rushed from this city by automobile trucks. Hundreds of people here are viewing the flames, which cast a glare over the entire valley.

The blowing down of some high-power wires from the Sierra power-house, near the foot of Hog's Back, by a strong desert wind is thought to have been the cause of the fire, which, fanned by the stiff dry breeze, quickly spread through the underbrush and into the canyon forests.

The fire was discovered shortly before 10 o'clock this morning and calls for men sent out by President A. Podrasnik of the San Antonio Water Company and Manager Glenn D. Smith of the Ontario Power Company, met with instant response.

Twenty citrus packing-houses in the Ontario section promptly closed their doors and their men were rushed to fight the flames, by auto trucks. Factories also sent all male employees to the canyon and the Chaffey Union High School dismissed that the boys might join in the fight to save the forests, whose destruction will have a serious effect upon the water supply of this city, Upland and Pomona.

Bankers and prominent merchants neglected their business that they might rush men to the canyon in their motor cars. Mayor W. A. Freemire was the first to arrive at the scene of the fire, with a party of fighters.

The fire started near the center of the canyon between the Ontario and Sierra power-houses and grave fears for the safety of both buildings were entertained for hours, but the shifting of the wind from north to east, coupled with the efforts of the army of fighters, has placed the power-houses beyond danger, according to report.

The fire is tonight eating its way into San Dimas Canyon. Thirty square miles are reported to have been burned over and with the wind still continuing high, there seems little chance of the flames being checked tonight.

The fighters are in charge of Chief Ranger Charleton and local Ranger J. H. McElfresh and every fire warden in the Angelus Forest Reserve is being pressed into service.

Fears were entertained early today for campers at Camp Baldy and at Stoddard's Camp, entrance to the former being for a time cut off, but with the shifting of the wind and the carrying of the flames to the westward, the campers are considered safe tonight. A moving picture company is reported to be at Camp Baldy.

Smoke from the great fire has hung over the city all day in a pall which darkened the sun, there being no wind here to carry it away, and tonight the flames in the tall timber are visible for miles around, each new burst of flame striking terror into the hearts of mothers and wives, whose dear ones are fighting the fire.

Riverside.

FRENCHMAN IS ENTHUSIASTIC.

VISITS RIVERSIDE AND FALLS VICTIM PROMPTLY.

Admiral from the Land of Napoleon Accepts Oranges and Seeks Information Relative to the Succulent Prune—Big Cannery Project Progresses to Successful Issue.

[LOCAL CORRESPONDENCE.]

RIVERSIDE, March 16.—After graciously accepting a box of Riverside's choicest brand of navel oranges, and promising to partake liberally of them on the day appointed as national orange day, Rear-Admiral Huget, commandant of the oriental division of the French navy, departed today for his flagship Montcalm, anchored in San Diego Bay, after reveling, French fashion, in scenic beauties unfolded to his eye in the course of an automobile tour of the city and valley.

The fruit that appeals especially to the palate of the French commander, however, is the California prune, and he made inquiry as to whether he might procure a box of this delectable fruit.

The forest of trees that has been developed throughout the city under the fostering care of municipal control, made a vivid impression on the Frenchman. "Take my advice," said he; "plant many trees."

The rear-admiral was accompanied by Lieut. de Vaisseau Wilm. They were whisked across the country from San Diego yesterday afternoon by President Rufus Choate of the San Diego Chamber of Commerce, entertained at the Glenwood Mission Inn, and escorted over the city this morning by President Henry L. Graham of the Riverside Chamber of Commerce.

LOOKS LIKE CANNERY.

The success of negotiations looking to the establishment of a cannery in this city by the interests which own the Hemet cannery, gives assurance that such an enterprise will be established here in time to handle the 1915 output of deciduous fruits and vegetables.

W. S. Mudd, manager of the Hemet cannery, is active in the project. One of the chief incentives for locating here is the fact that a more adequate labor supply is available here than at Hemet, where it was found impossible to handle all the deciduous fruit offered last year. The comparatively brief season during which a cannery of this kind is in operation, complicates matters when it comes to securing labor.

The promoters of the project are not asking for a bonus or for stock subscriptions, but only for a site on which to operate, and for banking credits.

RACE TRACK A FEATURE.

Arrangements have been made by the Riverside County Fair Association for the survey of the race track to be laid out on the site recently secured north of the city. The course will be practically a replica of the track of the Hemet Stock Farm. The Crescent City Railway will build a spur track into the grounds, so that every facility may be afforded in getting material delivered for the structures required for the housing of the exhibits, and other features for the fair to be held in October.

GAY WEEK FOR POLOISTS.

Numerous social functions have been planned for this week, during the visit of the Ninth Cavalry polo team. Aside from the usual teas in the polo clubhouse, the poloists will be the guests of honor at the Victoria Clubhouse on Wednesday evening, while on Friday evening an informal dance will be held in the Casa Blanca Clubhouse, in honor of the visitors. Poloists remaining in the city over Saturday night will have the pleasure of participating in the festivities planned at the Glenwood Mission Inn.

See Rector at "Hotel del Coronado" March 16 to 21. Great premier dancer.—[Advertisement.

NEW CANNERY PROMISED.

San Pedro Concern, Which Makes Specialty of Tuna, Will Double Its Capacity—News Briefs.

[LOCAL CORRESPONDENCE.]

SAN PEDRO, March 16.—Articles of incorporation have been filed for the E. W. Tuna Canning Company, with a capital stock of $50,000. The incorporators are Wilbur F. Wood and his brothers-in-law, Roy and Karl Enevoldson. Mr. Wood recently sold his interest in the California Tuna Canning Company, but will continue as manager of the cannery of that concern temporarily.

The new company will build another cannery at the head of the Southern Pacific slip, adjoining the California cannery. The tuna-canning industry is now one of the most important around the harbor. Last season the canneries here and at Long Beach and Wilmington packed over 120,000 cases, which sold at wholesale for nearly $750,000. The pack was very short last season on account of scarcity of fish. With a good run of fish and with a number of new canneries in the field, it is expected that the pack this year will be nearly double the output last season.

HARBOR PIRACY.

Several cases of harbor piracy have been reported to the police. L. A. Lovejoy, wireless operator on the steamer George W. Fenwick, lost a gold watch and $15 in cash from his room. E. W. Harkness of the crew of the steamer St. Helens had his watch and a small amount of money taken when his locker was broken open. The launch of Woodham & Johnson was stripped of all property that could be removed. The police have no patrol boat and have been unable to capture the pirates, who have been so numerous around the water front.

NEWS BRIEFS.

Several new buildings have been announced, and revival of building activity is in the air. A permit was issued today for a two-story flat building of sixteen rooms at No. 434 Seventh street for J. G. Knapp of Los Angeles. It will cost $4900. Work was also begun on a new two-story brick block on Fourteenth street for A. K. Marusch that will be used for flats. Several new cottages are being built for rent. Although several hundred dwellings and apartments have been built here during the past two years, houses to rent are as scarce as ever.

Facilities for carrying more than 60 per cent. increase in the coastwise travel this summer over last year are announced by the Pacific Coast Steamship Company. There will be six sailings a week instead of four from San Francisco, according to an announcement of George H. Higbee, vice-president and general manager. This makes an allowance of 50 per cent. in number of ships, but, on account of the increased capacity of the new steamer Congress over that of any other steamer of the company, the passenger accommodations will be considerably more than doubled.

"Hotel del Coronado"—society home for society people.—[Advertisement.

ANNUAL INSPECTION.

Board of Managers of the Soldiers' Home Arrives to Look Over the Local Branch.

[LOCAL CORRESPONDENCE.]

SOLDIERS' HOME, March 16.—Maj. James W. Wadsworth, president, and a majority of the members of the board of managers of the National Home of Disabled Volunteer Soldiers, arrived at Los Angeles this evening, and will come to this place tomorrow on the annual official visit of the board to soldiers' homes.

Col. Charles W. Wadsworth, assistant inspector-general, will accompany the party on its semi-annual tour of inspection.

VETERAN PASSES.

William Couse, formerly of Co. A, Second California Cavalry, a native of New York, admitted from San Diego, Cal., in 1902, died March 13, age 83.

It is the one hotel which was built for ease as well as pleasure. "Hotel del Coronado."—[Advertisement.

TEACHERS' INSTITUTE.

[LOCAL CORRESPONDENCE.]

VISALIA, March 16.—Dr. A. E. Winship, editor of the National Journal of Education, published in Boston, and well known as an authority on educational topics, was the principal speaker at the Tulare county teachers' institute, which convened here this morning. Officers of the institute are: J. E. Buckman, president; J. B. Weed, vice-president; H. C. Stadtmiller, vice-president; W. F. Houck, secretary. After tomorrow's sessions of the institute the teachers will go to Fresno for the remainder of the week in attendance at the meeting of the San Joaquin Valley Teachers' Association.

See Rector and Dorothy Smoller at Coronado, 16th to 21st.—[Advertisement.

LODGE IS REMEMBERED.

Fullerton Woman Ignored in Will and Gives Money to Fullerton Masonic Home.

[LOCAL CORRESPONDENCE.]

SANTA ANA, March 16.—The will of Mrs. Mary [illegible] filed today, the Fullerton [illegible] Lodge is to receive a bequest of $25,000. Mrs. [illegible] mated by the executors, E. E. Balcom of Fullerton, at $650, of which $25,000 is a [illegible] ble share from the estate of [illegible] A. Smith, who was the husband [illegible] Mrs. Smith.

Of the estate, only $1700 is to relatives, nieces and nephews who live in the East. The rest, $500 is to go to the Masonic Home at Felicity, O. After making the [illegible] bequests, the will states that the remainder of the estate shall go to Fullerton lodge, with a [illegible] that one-third of the money be invested for charitable purposes, that two-thirds be used in building some kind of a [illegible] James A. Smith. Smith owned [illegible] acres of orchard, known as La [illegible] Rancho.

GROWING COUNTY.

This month ends a quarter of a century of life by Orange county as a county. On March 11, 1889, Governor Waterman signed the bill creating Orange county out of Los Angeles county. At that time the population of the county was about [illegible] 1880 census showed it to be [illegible] population is now about 45,000, another year will add 15 or 20 per cent. to that. From an assessed valuation of $10,462,000, the county has jumped to an assessment of [illegible] 593 for 1913, and County Assessor Sleeper thinks it will reach [illegible] 000 this year.

NEWS BRIEFS.

Following the burning of [illegible] ler's home at No. 1601 [illegible] last night, Edward Molino was [illegible] up on "drunk and [illegible] and his family were not at [illegible] when the fire started in a [illegible] room. Constable Frank [illegible] of the first to reach the [illegible] Molino and Steve Perez [illegible] seeing a woman run [illegible] door, which he says was [illegible] found the flames [illegible] hero," said he. On [illegible] charred bureau today, [illegible] found a $100 diamond ring and other rings missing from a drawer, and the officers are [illegible] on the theory that there was [illegible] bery either before or after the [illegible]

Albert P. Dresser of Fullerton has been elected secretary of the [illegible] lican County Central Committee, to succeed J. C. Burks, City Clerk of Santa Ana, who resigned because he did not have time to attend to the vigorous work that the campaign expects to do.

E. R. Werdin of the [illegible] Paving Company and the [illegible] Paving Company are making a fight for the right to pave Broadway street, between the Santa Fe and the east city limits of Los Angeles on Jersey Island [illegible] stated, as they are credited with having the best celery in the county under the Vrooman [illegible] ceedings. Crandall had already entered into a contract with the [illegible] cent. of the property owners on the street at less than the [illegible] received under the Vrooman proceedings. Werdin bid 1¢ per square foot, and Crandall had agreed to do it for 12 cents. [illegible] demanding of Street Superintendent English a permit to go on the job and do the work. English has deferred the matter to the City Attorney.

All the sports, all the time.—Hotel del Coronado."—[Advertisement.

PREDICTS A RECORD YEAR.

Apricots and Peaches in Bloom—City of Pomona Show Their Use—Short News Items.

[LOCAL CORRESPONDENCE.]

POMONA, March 16.—[illegible] ers of the Pomona [illegible] a record year for the [illegible] peach crops in this [illegible] trees have bloomed [illegible] heavily and Mr. Waters [illegible] rush year in the canning [illegible] The Pomona cannery did a business last year to [illegible] and apricots and the last [illegible] the pack was shipped [illegible] ago so that the [illegible] year with no old stock on [illegible]

Indications point to an early [illegible] ing of the fruit, and [illegible] busy at the cannery [illegible] cleaning the plant [illegible] season's work. Mr. Waters [illegible] open the cannery on or [illegible] 15, which is considerably [illegible] usual. In this [illegible] there are about 2000 [illegible] and apricot trees and of [illegible] age is in splendid [illegible] Walters himself has [illegible] ranches southeast of [illegible] he will pick [illegible] choice canning fruit. [illegible] plating some enlargements [illegible] present canning plant [illegible] sumption of Pomona [illegible] deciduous fruits is on the [illegible] there being a growing [illegible] the product.

The congregation of the Presbyterian Church of [illegible] surprised yesterday [illegible] resignation of their [illegible] Thaddeus T. Cresswell, [illegible] tendered at the regular [illegible] ice. Rev. Cresswell is the [illegible] cal ministers, having been [illegible] er than any of the other [illegible] He came here when the [illegible] was worshiping in the [illegible] church at the corner of [illegible] and Garey avenue, and [illegible] instrumental in the building [illegible] present commodious [illegible] of the denomination [illegible] and Gibbs street. [illegible] not been enjoying good [illegible] will seek out-of-door [illegible] been much interested in [illegible] ment affairs and was a [illegible] ber of the board of [illegible]

The members of the Women's Club served a delightful afternoon progressive [illegible] home of Mrs. S. P. Rose, [illegible] North Gordon street, [illegible] Wasson furnished the [illegible] "An Afternoon With [illegible] Wasson, who has a [illegible] has been years in [illegible] ory many poetical [illegible] afternoon she [illegible] with interesting [illegible] planations. The [illegible] originally carried on [illegible]

The funeral of the late [illegible] Painter was held [illegible] the Methodist Church [illegible] cal lodge of Odd [illegible] charge of the services, [illegible] having been a member [illegible] Mr. Painter, who was [illegible] leaves a widow and [illegible]

Are you [illegible] try "Hotel del Coronado." [illegible] Something doing [illegible] ment.

Coronado Apartments.—[Advertisement.

LODGE IS REMEMBERED.

Fullerton Woman Ignored in Will and Gives Money to Fullerton Masonic Home—Short News Items.

[LOCAL CORRESPONDENCE.]

SANTA ANA, March 16.—The will of Mrs. Mary [illegible] filed today, the Fullerton [illegible] Lodge is to receive a bequest of $25,000. Mrs. [illegible] mated by the executors, E. E. Balcom of Fullerton, at $650, of which $25,000 is a [illegible] ble share from the estate of [illegible] A. Smith, who was the husband [illegible] Mrs. Smith.

Of the estate, only $1700 is to relatives, nieces and nephews who live in the East. The rest, $500 is to go to the Masonic Home at Felicity, O. After making the [illegible] bequests, the will states that the remainder of the estate shall go to Fullerton lodge, with a [illegible] that one-third of the money be invested for charitable purposes, that two-thirds be used in building some kind of a [illegible] James A. Smith. Smith owned [illegible] acres of orchard, known as La [illegible] Rancho.

GROWING COUNTY.

This month ends a quarter of a century of life by Orange county as a county. On March 11, 1889, Governor Waterman signed the bill creating Orange county out of Los Angeles county. At that time the population of the county was about [illegible] 1880 census showed it to be [illegible] population is now about 45,000, another year will add 15 or 20 per cent. to that. From an assessed valuation of $10,462,000, the county has jumped to an assessment of [illegible] 593 for 1913, and County Assessor Sleeper thinks it will reach [illegible] 000 this year.

NEWS BRIEFS.

Following the burning of [illegible] ler's home at No. 1601 [illegible] last night, Edward Molino was [illegible] up on "drunk and [illegible] and his family were not at [illegible] when the fire started in a [illegible] room. Constable Frank [illegible] of the first to reach the [illegible] Molino and Steve Perez [illegible] seeing a woman run [illegible] door, which he says was [illegible] found the flames [illegible] hero," said he. On [illegible] charred bureau today, [illegible] found a $100 diamond ring and other rings missing from a drawer, and the officers are [illegible] on the theory that there was [illegible] bery either before or after the [illegible]

Albert P. Dresser of Fullerton has been elected secretary of the [illegible] lican County Central Committee, to succeed J. C. Burks, City Clerk of Santa Ana, who resigned because he did not have time to attend to the vigorous work that the campaign expects to do.

E. R. Werdin of the [illegible] Paving Company and the [illegible] Paving Company are making a fight for the right to pave Broadway street, between the Santa Fe and the east city limits of Los Angeles on Jersey Island [illegible] stated, as they are credited with having the best celery in the county under the Vrooman [illegible] ceedings. Crandall had already entered into a contract with the [illegible] cent. of the property owners on the street at less than the [illegible] received under the Vrooman proceedings. Werdin bid 1¢ per square foot, and Crandall had agreed to do it for 12 cents. [illegible] demanding of Street Superintendent English a permit to go on the job and do the work. English has deferred the matter to the City Attorney.

All the sports, all the time.—Hotel del Coronado."—[Advertisement.

PREDICTS A RECORD YEAR.

Apricots and Peaches in Bloom—City of Pomona Show Their Use—Short News Items.

[LOCAL CORRESPONDENCE.]

POMONA, March 16.—[illegible] ers of the Pomona [illegible] a record year for the [illegible] peach crops in this [illegible] trees have bloomed [illegible] heavily and Mr. Waters [illegible] rush year in the canning [illegible] The Pomona cannery did a business last year to [illegible] and apricots and the last [illegible] the pack was shipped [illegible] ago so that the [illegible] year with no old stock on [illegible]

Indications point to an early [illegible] ing of the fruit, and [illegible] busy at the cannery [illegible] cleaning the plant [illegible] season's work. Mr. Waters [illegible] open the cannery on or [illegible] 15, which is considerably [illegible] usual. In this [illegible] there are about 2000 [illegible] and apricot trees and of [illegible] age is in splendid [illegible] Walters himself has [illegible] ranches southeast of [illegible] he will pick [illegible] choice canning fruit. [illegible] plating some enlargements [illegible] present canning plant [illegible] sumption of Pomona [illegible] deciduous fruits is on the [illegible] there being a growing [illegible] the product.

The congregation of the Presbyterian Church of [illegible] surprised yesterday [illegible] resignation of their [illegible] Thaddeus T. Cresswell, [illegible] tendered at the regular [illegible] ice. Rev. Cresswell is the [illegible] cal ministers, having been [illegible] er than any of the other [illegible] He came here when the [illegible] was worshiping in the [illegible] church at the corner of [illegible] and Garey avenue, and [illegible] instrumental in the building [illegible] present commodious [illegible] of the denomination [illegible] and Gibbs street. [illegible] not been enjoying good [illegible] will seek out-of-door [illegible] been much interested in [illegible] ment affairs and was a [illegible] ber of the board of [illegible]

The members of the Women's Club served a delightful afternoon progressive [illegible] home of Mrs. S. P. Rose, [illegible] North Gordon street, [illegible] Wasson furnished the [illegible] "An Afternoon With [illegible] Wasson, who has a [illegible] has been years in [illegible] ory many poetical [illegible] afternoon she [illegible] with interesting [illegible] planations. The [illegible] originally carried on [illegible]

The funeral of the late [illegible] Painter was held [illegible] the Methodist Church [illegible] cal lodge of Odd [illegible] charge of the services, [illegible] having been a member [illegible] Mr. Painter, who was [illegible] leaves a widow and [illegible]

Are you [illegible] try "Hotel del Coronado." [illegible] Something doing [illegible] ment.

Coronado Apartments.—[Advertisement.

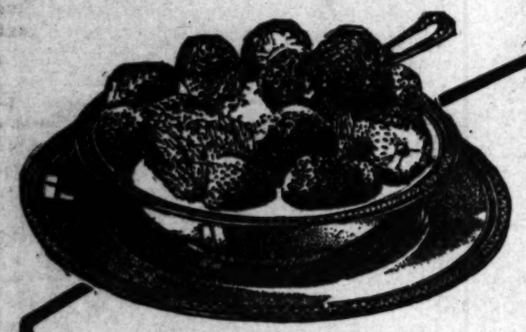

All the Sunshine of Summer

may be found in this wholesome, nourishing combination—the choicest product of the Northern fields and the most luscious fruit of the American garden,

Shredded Wheat Biscuit
With Strawberries

an ideal dish for the warm days when the body craves relief from heavy foods. All the body-building elements in the whole wheat made digestible by steam-cooking, shredding and baking. The only cereal breakfast food that combines naturally and deliciously with fruits, fresh or preserved. Try this delicious dish tomorrow morning for breakfast.

Heat one or more Biscuits in the oven to restore crispness; then cover with berries or other fresh fruit; serve with milk or cream and sweeten to suit the taste. Better than soggy white flour "short-cake"; contains no yeast, no baking powder, no fats, no chemicals of any kind—just the meat of the golden wheat, steam-cooked, shredded and baked.

The Shredded Wheat Company, Niagara Falls, N. Y.

County News.

RE
FIRE.

hose destruc-
e effect upon
his city. Up-

nt merchants
e that they
e canyon in
r W. A. Free-
arrive at the
h a party of

the center of
Ontario and
d grave fears
uildings were
but the shift-
north to east,
of the army
g the power-
according to

ating its way
yon. Thirty
ted to have
with the wind
there seems
flames being

arge of Chief
local Ranger
ery fire war-
est Reserve is

early today
ally and at
rance to the
cut off, but
wind and the
to the west-
e considered
picture com-
e at Camp

ire has hung
a pail which
e being no
way, and to-
tall timber
round, each
ing terror in-
s and wives,
ating the fire.

$50,000. The
F. Wood and
y and Karl
recently sold
lifornia. Tuna
will continue
nery of that

ill build an-
head of the
e tuna-can-
of the most
arbor. Last
and at Long
packed over
d at whole-
. The pack
n on account
a good run
ber of new
is expected
will be nearly
ason.

CY.

piracy have
olice. L. A.
tor on the
week, lost a
each from his
of the crew
ens had his
nt of money
was broken
Woodham &
all property
The police
have been
pirates, who
around the

have been
building ac-
rmit was is-
y flat build-
No. 434 Sev-
napp of Los
000. Work
w two-story
th street for
be used for
es are being
several hun-
ments have
he past two
as scarce as

ore than 60
e coastwise
ast year are
Coast Steams-
l be six sail-
ar from San
announced
igbee, vice-
nager. This
per cent. in
account of
of the new
that of any
mpany, the
es will be
oubled.

io"—society
[Advertise-

he Soldiers'
Over the

arch 16.—
, president,
bers of the
e National
er Soldiers,
his evening.
e tomorrow
f the board

worth, as-
will accom-
mi-annual

E.
y of Co. A,
, a native
from San
March 12.

h was built
ure. "Hotel
ement.

UTE.
CE.]
-Dr. A. E.
National
blished in
an author-
as the prin-
are county
convened
s of the in-
president;
t; H. C.
; W. F.
tomorrow's
e teachers
remainder
t the meet-
ley Teach-

Smoller at
[Advertise-

LODGE IS BENEFICIARY.

Fullerton Woman Ignores Relatives in Will and Gives Fortune to Fullerton Masons—News Briefs.

[LOCAL CORRESPONDENCE.]

SANTA ANA, March 14.—By the will of Mrs. Mary Jennings Smith, filed today, the Fullerton Masonic Lodge is to receive a bequest of about $25,000. Mrs. Smith's estate is estimated by the executors, B. G. and E. E. Balcom of Fullerton, at $175,650, of which $26,000 is a distributable share from the estate of James A. Smith, who was the husband of Mrs. Smith.

Of the estate, only $1700 is to go to relatives, nieces and nephews who live in the East. The sum of $500 is to go to the Masonic lodge at Felicity, O. After making the minor bequests, the will states that the remainder of the estate shall go to the Fullerton lodge, with a suggestion that one-third of the money be invested for charitable purposes and that two-thirds be used in establishing some kind of a memorial for James A. Smith. Smith owned forty acres of orchard, known as La Olinda Rancho.

GROWING COUNTY.

This month ends a quarter of a century of life by Orange county as a county. On March 11, 1889, Governor Waterman signed the bill creating Orange county out of Los Angeles county. At that time the population of the county was about 5000. The 1890 census showed it to be 3216. The population is now about 45,000, and another year will add 15 or 20 per cent. to that. From an assessed valuation of $10,482,000, the county has jumped to an assessment of $44,137,593 for 1913, and County Assessor Sleeper thinks it will reach $48,000,000 this year.

NEWS BRIEFS.

Following the burning of Fred Keller's home at No. 1021 Logan avenue last night, Edward Molino was locked up on "drunk and suspicion." Keller and his family were not at home when the fire started in a front bedroom. Constable Frank Heard, one of the first to reach the blaze, told Molino and Steve Peres at the back door, attempting to get in with a hose. After the fire Molino told a tale of seeing a woman rush from the house. He said he went through the front door, which he says was open, and found the flames alone. "I was the hero," said he. On examining the charred bureau today, Mrs. Keller found a $100 diamond ring and other rings missing from a small drawer, and the officers are working on the theory that there was a robbery either before or after the fire.

Albert P. Dresser of Santa Ana has been elected secretary of the Republican County Central Committee to succeed J. C. Burke, City Clerk of Santa Ana, who resigned because he did not have time to attend to the vigorous work that the committee expects to do.

E. R. Werdin of the Los Angeles Paving Company and the Crandall Paving Company are making a hard fight for the right to pave East Front street, between the Santa Fe tracks and the east city limits, a $12,000 job. Werdin got the contract from the city under the Vroomas act proceedings. Crandall had already entered into a contract with 58 per cent. of the property owners to pave the street at less than the lowest bid received under the Vroomas act proceedings. Werdin bid 14 cents per square foot, and Crandall has since agreed to do it for 12 cents. Both are demanding of Street Superintendent English a permit to go on the work and do the work. English has referred the matter to the City Attorney.

All the sports, all the time at Hotel del Coronado."—[Advertisement.

PREDICTS A RECORD YEAR.

Apricots and Peaches in the Vicinity of Pomona Show Much Promise—Short News Stories.

[LOCAL CORRESPONDENCE.]

POMONA, March 14.—G. H. Powers of the Pomona cannery predicts a record year for the apricot and peach crops in this locality. The trees have blossomed and bloom heavily and Mr. Waters anticipates a rush year in the canning business. The Pomona cannery did a big business last year in canned peaches and apricots and the last season's pack was disposed of some time ago so that the cannery starts the year with no old stock on hand.

Indications point to an early opening of the fruit, and workmen are busy at the cannery renovating and cleaning the plant preparatory to the season's work. Mr. Waters plans to open the cannery on or before April 15, which is considerable earlier than usual. In this immediate section there are about 2000 acres of peaches and apricot trees and all of the crop is in splendid condition. Mr. Waltens himself has two large ranches southeast of here from which he will pick some choice canning fruit. He is contemplating some enlargement to the present canning plant as the consumption of Pomona Valley deciduous fruits is on the increase, there being a growing market for the product.

The congregation of the Presbyterian Church of this city was surprised yesterday forenoon by the resignation of their pastor, Rev. Thaddeus T. Creswell, which was tendered at the regular church service. Rev. Creswell is the dean of local ministers, having been here longer than any of the other local pastors. He came here when the congregation was worshiping in the old church at the corner of Third and Garey avenue, and was the instrumental in the building of the present commodious church edifice of the denomination at Holt avenue and Gibbs street. Mr. Creswell has not been enjoying good health and will seek out-of-door life. He has been much interested in city improvement affairs and was a former member of the board of library trustees. The members of the Ebell Club of Women's Club enjoyed a delightful afternoon programme today at the home of Mrs. S. B. Barnes, 1000 North Gordon street, when Mrs. Wasson furnished the entertainment. "An Afternoon With the Poets." Mrs. Wasson, who has a reputation for having been years committing to memory many poetical gems which she recited on this occasion, when she entertained with interesting introductory explanations. The luncheon was originally carried out.

The funeral of the late Mrs. Painter was held this afternoon from the Methodist Church, South, under the auspices of Odd Fellows' Lodge, of which she was a member, having been a member of the Rebekah Lodge of Odd Fellows. Mr. Painter, who was of Irish descent, leaves a widow and a small family.

Are you lonesome, homesick? Then try "Hotel del Coronado" for a change. Something doing there—[Advertisement.

Coronado Agency, 334 Spring.—[Advertisement.

Happenings on the Pacific Slope.

In Court.

OUR WOMEN ON DUKE JURY.

Trial of Tobacco King's Son Starts at Seattle.

Charged With Killing Man While Driving Auto.

Efforts to Prove His Intoxication at Time.

[BY A. P. NIGHT WIRE.]

SEATTLE (Wash.) March 16.—The jury was completed and taking testimony was begun today in the trial of Clarence Duke, son of Brodie Duke, the millionaire tobacco manufacturer, charged in the Superior Court with manslaughter for causing the death of Henry N. Farr, a salesman, when Duke's automobile struck Farr's machine near Riverton, nine miles south of Seattle, the night of October 13, 1913.

Duke is attempting to prove that he was intoxicated when he climbed into the Farr party, after standing on the roadside changing a punctured tire, while the state asserts that the accident was caused by the breaking of the steering gear on Duke's machine.

Seven women on the jury. Mrs. A. Orth, who was a member of Farr's party, testified that Duke was driving recklessly when he passed Orth asserted that Duke was intoxicated.

CROP.

...ounty of San Joaquin County ...d Prizes for the 1200 Carloads Shipped Out.

[BY A. P. NIGHT WIRE—EXCLUSIVE DISPATCH.]

STOCKTON, March 14.—Island ... San Joaquin county have completed harvesting a banner crop of celery. Nearly 1200 carloads will be shipped out of the delta district. Those engaged in handling the crop state the winter was practically perfect from a grower's standpoint, as weather conditions were ideal and aside from a few rainy days that went on uninterrupted growing. The most figures are not given, but growers show the growers received good prices, especially those who produced first-class goods. Celery on Jersey Island are ... as they are credited with the best celery in the ... Naturally the different shipping companies have ... to handle their ...

...MILLION EXTRAS.

...Department Requires ... for Customs Expenses ... With Foreign Exhibits.

[BY A. P. NIGHT WIRE.]

SAN FRANCISCO, March 16.—The ... Department has recommended ... appropriation of $265,000 ... the extra expenses of the ... duties entailed by the free ... of foreign exhibits to the ... Panama-Pacific International Exposition. ... according to advices received ...

It is contemplated to put large ... of extra customs officers to ... at the ports where the foreign ... will be landed.

...ON INDICTED.

...Returned Against Several Others ... Jackson, Or., as Result of ...

[BY A. P. DAY WIRE.]

MEDFORD (Or.) March 16.—... Matlock, son of W. F. Matlock, ... of Jacksonville, was indicted Saturday ... by the grand jury probe ... conditions here, according to ... made public today. The ... charges was not given ... others, against whom ... were returned, were ... with gambling or with ... disorderly resorts.

...DERED.

...Railroad Commission Decision ... Fe Must Pay Back ... on Orange Shipments.

[BY A. P. NIGHT WIRE.]

SAN FRANCISCO, March 16.—The ... Pacific and Santa Fe Railroads ... was ordered today by ... of the State Railroad Commission ... refund to the shippers of ... oranges an overcharge of ... cents per 100 pounds. ... were shipped from Los ... Oakland and San Francisco ... and 1913. The complaint ... by commission houses of ... and Oakland.

...HER KILLS ONE.

...Board of San Francisco Declines ... Fails to Receive After Being ... in Attic.

[BY A. P. NIGHT WIRE.]

SAN FRANCISCO, March 16.—... Howell of the Fire Department ... overcome, partly by ... and partly by smoke in a trivial ... which, and died on his way ... hospital.

... he went into the attic. ... fire was out and his ... ready to withdraw they ... unconscious. Not until ... arrive in the fresh air ... seemed to be in any danger.

...WITH DEATH.

...Crew of the Collier Jupiter Near-... Rescued by One at Mare Island ...

[BY A. P. NIGHT WIRE.]

VALLEJO, March 16.—Six men of ... crew of the collier Jupiter, lying ... Mare Island navy yard, were ... rescued by gas in the vessel's hold this afternoon, when ... went down to secure a supply ... coal. It was said all will recover. The ... are Frank Shaw, Boatswain; ..., Gunner, and ..., Norris, Fritz, And-...

...To Fight Extradition.

[BY A. P. NIGHT WIRE.]

ST. LOUIS, March 16.—... of St. Louis, Ill., on a ... charge of defrauding a woman ... of her savings through ... in local mining stocks, ... arrested in San Fran-... proposed to fight extradi-...

MINIMUM WAGE LAW.

Copy of Initiative Setting $2.50 a Day and Circulated at Los Angeles Received by Secretary Jordan.

[BY A. P. DAY WIRE.]

SACRAMENTO, March 16.—That no working person shall receive less than $2.50 a day for his work is provided for in an initiative measure which is being circulated in Los Angeles county for a place on the November ballot. A copy of the law as proposed has been received at Secretary Jordan's office.

The law would make it a criminal offense for any employer to pay any person over 18 years of age less than $2.50 a day and for children under 18 years less than $1.50 a day. The law provides that the employer may pay part of the wages in board and lodging, but that not more than 70 cents a day shall be deducted for this.

Violation of the law is defined as a misdemeanor punishable by a fine of not less than $50 or more than $500 or imprisonment between one and six months or both.

APPOINTS HIS RIVAL.

Gill Takes Office of Mayor at Seattle; at Once Makes Griffith Chief of Police.

[BY A. P. DAY WIRE.]

SEATTLE, March 16.—Hiram C. Gill took the oath of office today as Mayor of Seattle, without ceremony. Seating himself at the desk from which he was torn by the recall three years ago. Mayor Gill's first official act was the appointment of Austin E. Griffiths, late candidate of the Seattle Ministerial Association for the Mayoralty of Seattle, as Chief of Police. This was the reply of the Mayor to the assertion that his incoming would result in an "open town."

Griffiths is a wealthy attorney and has been an advocate of humane treatment of prisoners and of unemployed men.

Mayor Gill appointed Dr. John S. McBride to be Health Commissioner, to succeed Dr. James E. Chrichton.

DISINTEGRATION OF "BUMS."

Very Few Men Left of the Fake Army of Unemployed in the District of Sacramento.

[BY A. P. NIGHT WIRE.]

SACRAMENTO, March 16.—With the food supply diminishing daily, a north wind making life unpleasant on the Yolo sand levees and desertions thinning its ranks, the "unemployed army" which reached Sacramento two weeks ago 1500 strong with the avowed purpose of "marching" to Washington, D. C., is rapidly disintegrating. A few of the leaders are striving to imbue the do or die spirit in the estimated 350 men that remain but Yolo and Sacramento officials assert the end of the "army" is in sight.

The Sacramento militia companies which have been guarding the State Arsenal here since the army arrived were dismissed from further service today by Adjutant General Forbes.

The promise of several of the more prominent members of the "army" to work for dispersal of the forces remaining by Wednesday was the only new development of a featureless day of negotiations between Yolo county authorities and the "unemployed army." Sheriff Monroe of Yolo county said the situation from this time on would not call for any trouble.

SHOREY CATCHES BURGLAR.

Passenger on the Congress Goes to Rescue of Woman Teacher Bound for Los Angeles.

[By DIRECT WIRE—EXCLUSIVE DISPATCH.]

SAN FRANCISCO BUREAU OF THE TIMES, March 16.—Awakened at 2 o'clock this morning to find a burglar in her stateroom on board the steamship Congress, Miss Dorothy Coots, a school teacher from Seattle en route to Los Angeles, attempted to effect the capture of the intruder but was choked to unconsciousness.

W. T. Shorey, a passenger, heard the noise, and, rushing to Miss Coots' stateroom, found the burglar running along the deck. Shorey gave chase and caught the man, but not before the burglar had thrown Miss Coots' gold mesh purse overboard.

The thief gave his name as Lorenzo Barboli and was held to answer by Police Judge Sullivan on a burglary charge.

Book This Date.

[BY A. P. DAY WIRE.]

SAN FRANCISCO, March 16.—"California Day" at the Panama-Pacific Exposition next year will be Admission Day, September 9.

Glen-Falloch.

RONALD TRUE IN THE LOCKUP.

AND HE'S THE STEPSON OF A SCOTTISH LORD.

Though an Unsigned Cablegram Promises to Defend Him from the Charge of Cashing Stolen Postal Money Orders the Young Man Wants to Plead Guilty.

[BY DIRECT WIRE—EXCLUSIVE DISPATCH.]

SAN FRANCISCO BUREAU OF THE TIMES, March 16.—Ronald True, said to be the step-son of Lord Angus Glen-Falloch, of Glen-Falloch Castle, Scotland, is behind the bars of the Federal Jail here, ready to plead guilty Wednesday of stealing blank money orders from the post-office at Cement, Cal., and cashing them for the sum of $300.

He received a cablegram from Scotland this morning, stating that arrangements are being made through a fund there for his legal defense, and, although the message bore no signature, the Federal officials believe that Lord Glen-Falloch sent the message and that the man is actually the scion of the family.

True has as many aliases as he has had varied experiences. He is a debonair young man of 23 years, and gifted with the speech and bearing of the station which he claims.

According to his story, he has figured in as many experiences as the thrillers. He, as an Oxford graduate, was an aviator for the rebels in Mexico, a member of the Royal Northwest Mounted Police in Canada, and officer in the British army, a prize fighter under the names of Jack O'Neil and Walter Grace, a man about town in San Francisco when he stopped at the Palace Hotel, and an ordinary laborer at Cement, Cal.

KNIGHTHOOD FOR TOBY.

Artist Rosenthal, Who Got His Schooling in San Francisco Is Honored by King of Bavaria.

[By DIRECT WIRE—EXCLUSIVE DISPATCH.]

SAN FRANCISCO BUREAU OF THE TIMES, March 16.—Toby Rosenthal, artist of international renown, whom San Francisco claims as its own, has been knighted by the King of Bavaria, according to word received from him today by his brother, Joseph Rosenthal. The knighthood is the Order of St. Michael.

Toby Rosenthal, who is represented by portraits in many California art collections, had his first schooling here, studying under Henri Bacon and Fortunato Arriola.

Thirty years ago a sensation was caused by the theft of one of his pictures, "Elaine," from the gallery of a Mrs. Johnson. Four of the thieves were sent to prison.

Rosenthal has visited San Francisco twice since going abroad. For years he has lived in Munich. Among Rosenthal's pictures now in San Francisco are "Marmion," owned by the Scott family, and "The Cardinal's Portrait," in the possession of Jacob Stern.

PRIVATE BANK CLOSED.

Institution at Auburn, Near Seattle, Will Ask the United States Court to Appoint a Receiver.

[BY A. P. DAY WIRE.]

SEATTLE (Wash.) March 16.—The private bank of Christopher, Knickerbocker & Howard, at Auburn, twenty-two miles south of Seattle, closed its doors today and arranged to ask the United States Court at Seattle to appoint Dr. B. E. Hoye temporary receiver. Bad judgment in making investments is said to have caused the failure. The deposits are estimated at $200,000. Oscar Christopher, president, said he believed the bank could pay its creditors 75 per cent. of their claims. The bank was capitalized at $25,000.

MYSTERY STILL VEILED.

Report of the Chemist in the San Jose Poisoning Case Fails to Solve It for the Police.

[BY A. P. NIGHT WIRE.]

SAN JOSE, March 16.—The long expected report of the chemist who made an analytical investigation of the cause of the death of the baby of Mrs. Ruby Benson, the illness of her and that of her friend, Mrs. Rose Hodges, and child, shortly after they had eaten breakfast February 27, fails to lift the veil of mystery as to the death and illness.

THE DESTINY OF AN APPLE.

Whether for a Boy's "Tummy" or for a Cannery, the Freight Rate Must Be the Same.

[BY A. P. DAY WIRE.]

SAN FRANCISCO, March 16.—It makes no difference whether an apple ripening on a tree is destined ultimately to be munched while still succulent by some small boy, or dried and shipped to a foreign clime; the grower is entitled to have it transported by rail to the purchaser at the same rate. This was the finding today of the State Railroad Commission, in the case of Rivers Brothers, wholesale fruit dealers, versus the Southern Pacific Company.

Rivers Brothers have been shipping apples from Beaumont and Crofton to Los Angeles. The Southern Pacific charged them $2.75 a ton for just apples, and $1.75 a ton for apples consigned to canners and dryers. Rivers Brothers complained that this was a discrimination and the commission upheld them. It is no business of a railroad, the commission held, to what use goods are ultimately to be put. A common carrier is concerned only with the nature and condition of the goods and the distance they are to be carried.

WHY THE JAILS ARE FULL.

President Duffy of the State Board Blames Abuse of Parole System for Increase of Prisoners.

[BY A. P. NIGHT WIRE.]

SAN QUENTIN, March 16.—The population of San Quentin Prison yesterday reached 2050. At the same hour this count was made there were 1184 prisoners confined in Folsom Prison, and 676 were on parole. This makes a total prison population of 3910 in California, which is a record. According to President Dennis M. Duffy of the State Board of Prison Directors the abuse of the parole system is largely responsible for the increase. This statement he supports by pointing to the low percentage of paroles granted during the past four or five months.

THE INCREASE OF CRIME.

[BY A. P. NIGHT WIRE.]

SAN FRANCISCO, March 16. — In the five years since 1909 crime in San Francisco has doubled, according to figures submitted to Mayor Rolph today by Dist.-Atty. Fickert. In view of the additional burden on his office, the District Attorney asks for an increase of four prosecutors, the salary increases to amount to $10,200 annually. Los Angeles, Oakland (Alameda county) and Sacramento all have bigger staffs in their District Attorneys' offices, and larger appropriations, Fickert said.

Fence Fight, One Dead.

[BY A. P. DAY WIRE.]

BONNER'S FERRY (Idaho) March 16.—Andrew Aldridge shot and killed A. F. Waterman near here today in a dispute over the boundary line between their ranches.

LOANS

Several hundred thousand dollars on hand to loan on approved real estate.

THIS Bank will be pleased to receive applications for Loans on Real Estate at current rates, and upon our usual basis of 40 per cent of the appraised value. Our Depositing Customers are especially invited to make their needs known.

Loans in amounts of $1,000 to $10,000 preferred. Applications filed with our Loan Department will receive prompt and courteous consideration.

German American Trust and Savings Bank
SPRING ◆ SEVENTH SIX. LOS ANGELES

Secure Your Roses Now.

To all Times subscribers: Start raising flowers for the Flower Festival. Ask for the free offering of six valuable rose plants. The Times office, First and Broadway.

EYES EXAMINED FREE

by the head professor of the Southern California EYE College for the benefit of students. Glasses furnished at a big reduction in price when needed.
SOUTHERN CALIFORNIA EYE COLLEGE
321 South Hill Street, Room 10 Phone 2-4 Main 9780

ALL DAY LONG
RAIL AND WATER
25 CENTS
THURSDAY
MARCH 19

OUR HARBOR EXCURSIONS are popular because they are REAL Harbor Excursions; because we take you by trolley directly to San Pedro, where launches are waiting to VISIT EVERY CHANNEL AND POINT OF INTEREST IN LOS ANGELES HARBOR. During the warm days, there's nothing more REFRESHING than our ocean ride of 20 miles. The sea breezes, coupled with the genuine interest of the trip, put an edge on your appetite that makes our delicious lunch very welcome and tasty. We leave the Pacific Electric depot (Los Angeles street side) Thursday at 10 a.m. Tickets for the entire trip are 25 cents. They may be secured up to 9 p.m., Wednesday, at our offices. You are cordially invited to be our guests next Thursday morning.

ON THE TRIP you will have explained to you the wonderful investment opportunities that are open today. You will understand the importance of the harbor to the city, the reason why the big steamship and railroad corporations are making preparations for the big things of next year. Just as the transportation interests expect to make millions of dollars from their activities, so THOUSANDS OF INVESTORS are taking time by the forelock, to make their MILLIONS BY INVESTING IN HARBOR PROPERTY.

OUR PROPERTIES are located AT THE HARBOR, not near it or within view of it, but RIGHT AT THE HARBOR, where the big ships and long trains meet. Investment now, at the prevailing low prices, represents REAL PROFIT tomorrow, when the commerce of the world is thrown upon the threshold of Los Angeles. See the harbor, understand it—then you'll see the advisability of IMMEDIATE INVESTMENT.

F. P. NEWPORT CO.
PIONEER HARBOR SUBDIVIDERS
202-209 CENTRAL BUILDING
HOME 60175 MAIN 4792

Ratification.

INCREASE STANDARD STOCK BY FIFTY MILLION DOLLARS.

[BY DIRECT WIRE—EXCLUSIVE DISPATCH.]

SAN FRANCISCO BUREAU OF THE TIMES, March 16.—The stockholders of the Standard Oil Company of California at a special meeting today at Richmond voted to ratify the recommendation previously made by the directors authorizing an increase in the capital stock of the company from $50,000,000 to $100,000,000, the additional $50,000,000 to be held in the treasury and to be disposed of at the discretio nof the directors as the needs of the company may require.

At present the company has virtually no authorized uninssued stock, the last block of 45,000 shares having been distributed quite recently. At the same time the directors authorized the sale of this block to stockholders at par, they recommended that the stockholders authorise an additional $50,000,000.

For the last stock sold authority was sought and obtained from the State Railroad Commission and it seems likely that similar action will be taken in connection with the new $50,000,000. From the fact that the company's announcement refers to this new issue as "treasury stock," it seems likely that it will be formally issued en bloc to the company, to be resold as occasion requires.

In following this course but one application would have to be filed with the commission, while if the stock were issued in small blocks a separate application would have to be made for each issuance.

The knowledge that the stockholders would meet today for this purpose gave rise to considerable speculation concerning the reasons for issuing so great a sum at this time. The company is pretty well equipped with refineries, pipe lines, storage, etc., and has an enormous cash surplus to supply any ordinary needs along these lines.

The impression seemed to be strong that so great a sum would have been provided for only in contemplation of purchasing other properties. In connection with these surmises, the Associated Oil Company received the most mention.

Substantial.

CALIFORNIA BANKS GAIN IN ASSETS AND DEPOSITS.

[BY A. P. NIGHT WIRE.]

SACRAMENTO, March 16.—The banks of California show a substantial increase in assets, surplus and individual deposits for the fiscal year ending June 30, 1913, over the preceding year, according to the annual report of Superintendent of Banks W. R. Williams, made public today. The assets increased from $666,998,510.30 to $705,817,341.80, surplus from $36,315,612.49 to $37,785,528.11, and individual deposits from $532,915,770 to $561,921,694.36.

Business: Money, Stocks and Bonds—Trade—The Citrus Market

FINANCIAL.

OFFICE OF THE TIMES.
Los Angeles, March 17, 1914.

Bank clearings yesterday were $4,191,565.68, an increase of $685,822.14, compared with the same day in 1913, and an increase of $643,799.82, compared with the same day in 1912.

1914.	1913.	1912.
Monday ..$4,191,565.68	$3,505,429.54	$2,548,150.32

New York Money Market.

[BY A. P. NIGHT WIRE.]

NEW YORK, March 16.—Call money, firm, 1% @2; ruling rate, 2; closing bid, 1%@2. Time loans easier, sixty days, 2¼@3; ninety days, 3@3½; six months, 3¼@3½. Mercantile paper, 4@4½; sterling exchange, steady; sixty days, 4.84¾; demand, 4.86¼; commercial bills, 4.83½; bar silver, 58½; Mexican dollars, 46½; government bonds, steady; railroad bonds, easy.

Drafts and Silver.

[BY A. P. NIGHT WIRE.]

SAN FRANCISCO, March 16.—Silver bars, 58 1-8; Mexican dollars, 47; drafts, sight, 2½; do., telegraph, 3.

Stocks and Bonds.

STOCK MARKET SLOWLY SAGS.

EUROPE A SELLER, AMERICA ON THE FENCE.

Increase in Bank Reserves Gives Easter Tone to Time Money—New Haven Is Again Heavy, but Makes Up for Its Loss Later in the Day. Stock Market Very Narrow.

[BY A. P. NIGHT WIRE.]

NEW YORK, March 16.—Europe sold stocks here today, and the market sagged slowly. It was estimated that 50,000 shares were disposed of here on cabled orders. At home sentiment was uncertain. Outside interest was at low ebb. The floor showed a majority of fractional losses. New Haven was again heavy, but late in the day it made up its loss. Reports from the steel trade were less favorable. The domestic copper market showed no signs of returning activity, but foreign copper statistics, reporting another decrease in supplies, indicated that the demand abroad was keeping up. The increase in bank reserves shown by Saturday's statement was responsible for an easier money market today. Banks loosen call loans, however, were held firmly. Bonds were easy. Rock Island collaterals were again under pressure. Total sales were $2,650,000. United States bonds were unchanged on call.

New York Bond List.

[Furnished by Logan & Bryan, Members New York and Boston Stock Exchanges, Bradbury bldg., Los Angeles.]

NEW YORK, March 16. — Closing quotations on the bonds:

	Bid.	Asked.
Atchison Gen. 4s	95¼	95⅝
Atlantic Coast Line 1st 4s	98	98½
Baltimore & Ohio 4s	95¼	95⅝
Brooklyn Rapid Transit 5s	91¾	92
Chesapeake & Ohio 4½s	94	94⅜
C. M. & St. P. Gen. 4½s	103¾	104
C. R. I. Col. 4s	40	40¼
California Gas 5s	94	94½
C. R. I. & P. Joint 4s	90¾	90⅞
Erie Gen. 4s	74½	75
Inter-Met. 4½s	77¼	77½
Louisville & Nashville Un. 4s	94⅝	95
Missouri Pacific 4s	60	60¼
N. Y. C. Gen. 3½s	82¼	82⅝
N. & W. 1st Con. 4s	94	94¼
Northern Pacific 3s	74	74¼
Oregon Short Line Ref. 4s	92	92¼
Pacific Tel. 5s	97⅝	98
Pennsylvania Con. 4s	101¼	
Reading Gen. 4s	96	96¼

LOGAN & BRYAN

BROKERS

STOCKS, BONDS, GRAIN, PROVISIONS, COTTON and COFFEE.

Members all Leading Exchanges,

LOS ANGELES OFFICE, BRADBURY BLDG.

L. N. STOTT, Manager.

Sunset Main 5410. Home 10934.

California Street Improvement Bonds

Interest 7 Per Cent., Payable Semi-annually. Exempt from taxation, including income tax. In almost any denomination from $25.00 up.

The EMPIRE SECURITIES COMPANY

801 Hibernian Building, Corner 4th and Spring Sts., Los Angeles. Cal.

Clough, Lancaster & Company

BONDS, COMMERCIAL PAPER.

507-8-9 Title Insurance Building.

Phones: Home F7355; Sunset, Main 8710.

Wm. R. Staats Co. Dealers in Municipal & Corporation Bonds

ALSO EXECUTE COMMISSION ORDERS IN LISTED SECURITIES

LOS ANGELES, 105 W. 4th St. SAN FRANCISCO, 465 Montgomery St. PASADENA, 65 S. Raymond Ave.

A. M. CLIFFORD & CO.

HIBERNIAN BUILDING SPRING AT FOURTH

HIGH GRADE BONDS 5% to 6%

JNO. O. KNIGHT & CO.

All Local Investment Securities.

Members of Los Angeles Stock Exchange

10284 433-34 H. W. Hellman Bldg. Bdwy. 1597

TRUST COMPANIES.

TITLE INSURANCE AND TRUST COMPANY

N. E. CORNER OF FIFTH AND SPRING STS.

Issues policies of Title Insurance and Guarantees of Title. Its Assets Exceed the COMBINED ASSETS of all Other Title Companies in Southern California.

CLEARING HOUSE BANKS.

NAME	OFFICERS	
Citizens National Bank S.W. Cor. Third and Main	A. J. WATERS, Pres. E. T. PETTIGREW, Cashier.	Capital ....$1,500,000 Surplus and Undivided Profits 750,000
Farmers and Merchants' Nat. Bank Cor. Fourth and Main	I. W. HELLMAN, Pres. V. H. ROSSETTI, Cash'r.	Capital ....$1,500,000 Surplus and Profits $2,000,000
National Bank of California N.E. Cor. Fourth and Spring	J. E. FISHBURN, Pres. H. S. McKEE, Cashier.	Capital ....$500,000 Surplus and Profits $300,000
First National Bank S.W. Cor. Seventh and Spring	J. M. ELLIOTT, Pres. W. T. S. HAMMOND, Cashier.	Capital ....$1,500,000 Surplus and Profits $2,502,664.28
Merchants' National Bank S.E. Cor. Third and Spring	W. H. HOLLIDAY, Pres. J. H. RAMBOZ, Cashier.	Capital ....$1,000,000 Surplus and Profits $500,000

SAVINGS BANKS.

SECURITY TRUST & SAVINGS BANK

OLDEST AND LARGEST IN THE SOUTHWEST

SECURITY BUILDING - - - - FIFTH AND SPRING

Equitable Branch, FIRST AND SPRING

The Bank for Everybody — LOS ANGELES TRUST AND SAVINGS BANK — Sixth and Spring

German American Trust and Savings Bank

SPRING & SEVENTH STS. LOS ANGELES

S. L. & S. F. Rfg. 4s	74¼	75¼
Southern Pacific Ref. 4s	92¼	92⅝
Southern Pacific Col. 4s	91¼	91⅝
Southern Railway 5s	100⅝	100¾
Southern Railway 4s	74¼	74½
Un. Ry. Inv. 4s		60
Union Pacific 1st and Ref. 4s	96	96⅛
U. S. Steel 5s	102⅜	102⅝
West Shore 4s	96¼	96⅝
Wabash 4s	55	56
Westinghouse Electric Corp. 5s	94¼	94⅝
Wisconsin Central 4s	97	97¼
Oregon Navigation	92¼	92⅝

New York Curb Stocks.

[Furnished by E. F. Hutton & Co., Members New York Stock Exchange, 118 West Fourth street, Los Angeles.]

NEW YORK, March 17.—Trading on the curb today was active, with most of the issues showing advances. Bihar sold to a new high of 9⅝. In the oil group Prairie sold at 610 and then eased off several points. Standard of California made a new high, closing 3.65@3.67, after selling up to 3.68. South Pennsylvania made a gain of 13 points and Ohio sold up to 194. The Boston market continued as featureless as ever. There was an interesting development in the report of foreign statistics for the first two weeks of March. It will be recalled that the exports of copper from this country in January were the largest ever reported. And the February exports were only a few million pounds less. Despite these exports total foreign copper stocks show a decrease in the last fortnight of 500,000 pounds. While this amount is small in itself, the fact that there has not been any increase, in the face of such enormous exports, shows a very significant trend. Surprise is expressed regarding the heavy exports of the last two months and insinuations have been made as to their credibility. Those who raise this question fail to observe that foreign copper stocks have steadily declined during the past three years to a point where they can practically no longer be drawn upon for commercial uses, hence actual consumption will have to be furnished practically altogether from current production. The drain on this will be far greater than when it was possible to draw on our surplus copper. In short, very large exports may be expected to continue for months to come.

Following are closing quotations:

	Close- Bid.	Asked.
Belmont	2¾	3
Braden Cop.	8¼	8⅝
Braden Co. 10s	170	
Butte Coal Co.	1⅝	1¾
B. & N. Y.	4	4¼
Cal. Sub.	2	3
Cal. Colorado	1	1⅛
Con. Ariz.	7-16	½
Davis Daly	1¼	2
Elm Orlu	1	1¼
El Rayo	1	2
Ely Con.	4	5
Ely Pine	2	2½
Emerson	2	2½
Do. pfd.	6	7
Florence	2¾	3
Florence Con.	1	1¼
Fraction	12	13
Florence	6	7
Giroux	1	1¼
Emerson	2	2½
Do. pfd.	6	7
Florence	2¾	3
Florence Con.	1	1¼
Fraction	12	13
Florence	6	7
Giroux	1	1¼
Gold. Bar.	2	3
Gold. Sid.	1	2
Grand Cen.	1-16	⅛
Hallinger	15	17
Halifax		½
Iron Roy.	2¾	3
I. C. Rub.	1	1¼
J. Butler	1-16	⅛
Jumbo Ex.	2¾	3
Kerr Lake	4 11-16	4 11-16
Keystone	1¾	1⅞
La Rose	1¼	1⅜
L. Y. Coal	170	175
Max. Mint.	40	55
Mex. Pet.	100	105
Mason Val.	2¾	3
Mass Oil	39	39¾
Mdlf. Dup.	90	95
Mines of A.	2¾	2¾
Mont. Ton.		4
Mts. Ex.	143	147
Mont. Shos.	3	4
Nev. Hills	35	36
Nipissing	8¼	8¾
Ohio Cop.	4	4¼
Pac. Gas & Elec.	49¾	50
Pac. Sal.	44¼	44¾
Tonopah	8¾	8⅞
Trec. Ex.	1¾	1⅞
Tono. Mer.	50	51
Trinidad	1-16	⅛
Tuolumne	3¾	4
Un. Con.	4	4¼
U. S. Light	8	9
U. S. Ref.	39¾	40
W. Power	—	7.00
Do. pfd.		90
Do. pfd.	93	94¼

itrus Market.

ASTERN CITRUS ARKET QUOTATIONS

[BY DIRECT WIRE TO THE TIMES.]

Industrial Progress: Shipping and Grain—Copper Market.

"COLUMN FORWARD!"
IN THE ADVANCING SOUTHWEST.

Apple in Action.

...TLEST ROAD IN OPERATION.

...FLIGHT COMPLETES ...SE OF IMPROVEMENT.

...Thousand Dollars Spent to ...efit the Public and Add to ... Capacity of Lift—City ...hinks that It Is an Elevator ...d Assess It Accordingly.

...service was resumed yesterday ...the Mount railroad in the world, ...across the State Railroad Com... ...ew of what constitutes a ...ed as the most unique elevator, ...ay's opinion rules, when the ...Flight line went into service ...n expenditure of close to $50,... ...the Funding Company of Cali... ...new hoisting machinery and ...appliances.

...ation "boost" for made-in-Los Angeles ...ought is written about the new ...of the company. Topping a ...block, twelve by fourteen ...dimensions and 50,000 pounds ...weight, is an intercogged hoisting ...anchored to the same by ...-Los Angeles bolts, fabricated ...by Pelton Engine Works of this ...from the designs of General Man... ...of the company.

...ation weighs 15,000 pounds ...is the "belly," if the term may ...to the winching device by ...to the inspector, for instance, ...from anchor from the ...of the Atlantic. In fact, it ...a Pacific Electric car, ...from Hill street to the ...of the bottle, if need be. A ...-horse-power motor pro... ...to "tell" by which this ma... ...starts into itself the cable ...pulls the cars.

...device in the concern's ...there is no endless safety cable ...to each car. This cable ...one of the weight of the cars, ...is ordinarily around a spool-... ...is one of the breaking of one ...the other. It will absorb the ...itself and so guard against ac...

...improvements made are the ...ening of the "turn outs," half-... ...the light, by twenty feet. ...the former jerk when ...swung from the straight track ...and, incidentally, provides ...against derailment.

SUNDAY SHOWS.

...Rabbi Pastor Makes Vigorous ...Protest Before Members of the ...Ministerial Club.

LOS ANGELES, March 16.—The Rev. ... A. Jones, after paying tribute ...ending victory in general be... ...Ministerial Club this after... ...himself in closing in ...protesting Sunday open... ...to-day.

...Sabbath have open motion ...shows on Sunday? I sin... ...not. I have never been ...this matter. In a cos... ...I have stood ...the open movie on Sun... ...no gain here in this ...will offset the disadvantage ...have driven down the bars of ...business and commercial en... ...the Sabbath. Oliver ...used to say, "There ...exquisite, but frail ...importance;" I need one ...word to which to water and ...plant."

NEWS BRIEFS.

...Redondo Municipal Band will ...formal debut earlier than an... ...it hopes in readiness to give ...open evening this week, the ...is decided upon by the of... ...Albert Bill, who is or... ...and leader of the band, is the ...who organized the now fa... ...Angeles Railway Band and ...up from twelve players to ...of sixty.

...Although is the latest "I ...how was loaded" victim ...to up a shotgun Satur... ...and because he thought it ...did not see due care in ...it exploded, ...his arm.

VENTURA BRIEFS.

VENTURA, March 16.—[SPECIAL CORRESPONDENCE.] The forty-... ...Ventura county teachers' ...institute here today with ...members of the county in ...principal addresses ...and this evening were ...by A. R. Winship of Bos... ...educator of the ...

...Never before fat prices during ...month of February were lower ...than months past, the Vi... ...Creamery did a ...for February and to... ...121,000 pounds among Vi... ...During the month ...of butter were made at ...compared with 56,... ...February a year ago.

SANTA ANA NOTES.

SANTA ANA, March 16.—[SPECIAL CORRESPONDENCE.] Mrs. George ...Adams is at the San ...Diego city, today suf... ...sustained when ...on which she was rid... ...crashed into ...Santa Fe train. In ...to escape col... ...car driven by ...Los Angeles. ...is severely bruised and ...

...result of a raid by the police ...last night morning on a ...house block, B street ...Fifth, eight Ontario men ...have been arrested ...counted money on the ...The officers are ...refuse to give out ...of the raid victims at pres... ...reported shortly be...

CLAREMONT.

CLAREMONT, March 16.—[SPECIAL CORRESPONDENCE.] Prof. ... ...who has been a ...faculty at Pomona Col... ...occupied ...of the Claremont Congre... ...Sunday morning ...for Santa Bar... ...during the fac... ...presented Prof. ...a beautiful loving cup ...Pomona College has a ...Never in ...has so thoroughly en... ...of Prof. Palmer's.

"COLUMN FORWARD!"
IN THE ADVANCING SOUTHWEST.

Imperial.

HOMES NEEDED FOR NEWCOMERS.

PRESSING DEMAND FOR HOUSES IN IMPERIAL VALLEY.

Business Men Organize and Will Build Two Houses Per Month to Meet in a Measure the Pressing Necessity—Bank Reports Show Deposits Have Greatly Increased.

[LOCAL CORRESPONDENCE.]

IMPERIAL, March 16.—The Imperial Building Company, recently organized for the purpose of stimulating the building of residences in the town of Imperial, has just let the contract for the first two buildings to be erected by the company. They are to be five-room houses, with all modern conveniences, and will sell for $1800 each.

The contracts for both of these houses were let to local contractors, and the company will, in all probability, follow that plan in the future as far as possible. There is now to the building company's credit about $1000 per month, coming in as payment on stock, which is to be used in the immediate construction of dwelling houses.

Arrangements will be soon made whereby probably two houses per month will be built by this company. Even at that rate the pressing demand for houses cannot be supplied in Imperial. A conservative real estate man is responsible for the statement that fifty houses could be immediately rented or sold in Imperial if they were to be had.

BANKS PROSPER.

The reports of the various banks of the valley are quite interesting, in that they all show more than 50 per cent. advance in deposits for the year. From this it is clear that the farmers are on such a substantial footing that their bank deposits have made the increase in the bank reports. The saying that everybody in the Imperial Valley has money is proven to be practically true.

PROGRESS BRIEFS.

The deposits of gypsum in the Carisso Creek district are attracting considerable interest among prospectors. For a long time vast deposits of gypsum have been known to exist in that district, and it is known to be of a high quality. A party of prospectors, whose trip will be watched with interest by a good many parties with deep concern, is now in the district with all necessary appliances for prospecting in a complete manner. The close proximity of these deposits to the railroad now under construction, makes prospectors' work all the more interesting.

Francis Heipy of Brawley had quite a quantity of figs to ripen well in February. So far as is known here these are the first figs ever to ripen as early as that in this State. They were of the Blastophaga variety. The fact that any variety of figs can be ripened so early in the valley has created a good deal of thinking among those who have contemplated growing them at a profit. These were sweet and of excellent quality, and such early figs must eventually prove very profitable.

METAL MARKET.
FOREIGN AND DOMESTIC.

[Furnished by E. F. Hutton & Co., Members New York Stock Exchange, 118 West Fourth street, Los Angeles.]

London copper opened firm, with spot at £63 10s, up 10s, and futures at £64, up 5s 9d. The opened firm, with spot at £173 5s, up 15s, and futures at £175 5s, up 15s. Lead was at £19 17s 6d, unchanged.

London copper closed steady, with spot at £63 10s, unchanged, and futures at £64, unchanged. Tin closed steady with spot at £173 5s, and futures at £175 5s, both unchanged. Spelter was at £21 10s, off 2s 6d.

The New York copper was quiet, with spot at 13¼@14 cents. Tin was firm at $7.90@$8.20. Lead was at 3.95@4.05 and steller at 5.25@5.30.

The demand for copper has lapsed into dullness again. Leading sellers are asking 14¼ cents for electrolytic delivered in thirty days, but report little business. Second-hand copper is scarce and as a result there is little price cutting.

National Lead's annual report, which will be issued shortly, will show earnings very close to last year's, when the balance on common was equivalent to 3.51 per cent. The company's business at present is quiet, but greater activity is expected within the next few months.

Fortnightly statistics of copper show that stocks have increased fifty-two tons and that the visible supply has decreased 156 tons.

Total foreign copper stocks decreased during the last two weeks of March 425,600 pounds.

No extra dividend on Nipissing has been declared; there will be a regular quarterly dividend of 5 per cent. This is first time since 1909 that an extra dividend of 2½ per cent. has not been declared on Nipissing. The dividend is payable April 20; books close March 20, and re-open April 18. The statement as of March 16 shows cash in bank, $727,670; ore and bullion in transit, $168,802; ore on hand or in transit and bullion ready for shipment, $193,621; total, $1,100,123.

New York Metal Market.

[BY A. P. NIGHT WIRE.]

NEW YORK, March 16.—Copper, dull; standard, spot and April, 13.25@14.00; electrolytic, 14.12½@14.25; lake, nominal; casting, 14.00@14.12½. Tin, firm; spot, $7.90@$8.20; June, $8.25@$8.60. Antimony, dull; Cookson's, 7.25. Iron, quiet; No. 18.25; No. 1 southern, 14.75@15.25; No. 2 southern, 14.50@15.00. Lead, quiet, 3.95@4.05. Spelter, quiet, 5.25@5.30.

New York Coffee Market.

[Furnished by Logan & Bryan, Members New York and Boston Stock Exchanges, Bradbury Bldg., Los Angeles.]

NEW YORK, March 16. — Following is range of prices:

Option—	Sales	Low.	Bid.	Close— Ask.
January	.....	5.90	6.92	6.94
February	.....	.....	6.90	6.96
March	.....	6.85	6.85	6.87
April	.....	.....	6.87	6.89
May	.....	6.84	6.85	6.87
June	.....	.....	6.80	6.84
July	.....	6.71	6.80	6.82
August	.....	.....	6.80	6.82
September	.....	6.80	6.74	6.76
October	.....	6.88	6.88	6.78
November	.....	.....	6.82	6.84
December	.....	6.95	6.85	6.87

London Hops Market.

[BY ATLANTIC CABLE AND A. P.]

LIVERPOOL, March 16.—Hops in London, (Pacific Coast,) £4 10s @ £5.

TURPENTINE AND ROSIN.
SAVANNAH QUOTATIONS.

[BY DIRECT WIRE—EXCLUSIVE DISPATCH.]

SAVANNAH (GA.) March 16.—Turpentine, firm, 46½; sales, 84; receipts, 100; shipments, 86; stocks, 14,022. Rosin, firm; sales, 1400; receipts, 246; shipments, 984; stocks, 112,009. Quote: A, $3.05; CD, $3.07½; E, 4.00; F, 4.02½; G, 4.05; H, 4.10; I, 4.15; K, 4.22½; M, 4.80; N, 5.70; WG, 5.90; WW, 6.35.

Chicago Live-Stock Market.

[BY A. P. NIGHT WIRE.]

CHICAGO, March 16.—Hogs, receipts, 34,000; market slow, 10 cents under yesterday's average; bulk, 8.70@8.80; light, 8.60@8.85; mixed, 8.55@8.85; heavy, 8.40@8.82½; rough, 8.40@8.55; pigs, 7.20@8.60. Cattle, receipts, 17,000; market steady to 10 cents higher; beeves, 7.20@9.20; Texas steers, 7.20@8.00; western steers, 6.85@8.10; stockers and feeders, 5.60@8.15; cows and heifers, 3.75@8.55; calves, 7.00@10.00. Sheep, receipts, 25,000; market firm; native, 4.80@6.30; western, 4.90@6.35; yearlings, 5.80@7.00; lambs, native, 6.80@7.80; western, 6.80@7.80.

SHIPPING.

HARBOR OF LOS ANGELES.

ARRIVED—MONDAY, MARCH 16.

Steamer Roanoke, Capt. Dickson, from Portland, via San Francisco.
Steamer Argyll, Capt. Moore, from Oleum.
Steamer Navajo, Capt. Jacobsen, from Gray's Harbor.
Steamer Edgar H. Vance, Capt. Ludlow, from Portland.
Revenue cutter Bear, from cruise.

SAILED—MONDAY, MARCH 16.

Steamer Roanoke, Capt. Dickson, for San Diego.
Steamer Solano, Capt. Lundstedt, for San Diego.
Steamer Klamath, Capt. Nelson, for Portland, via San Francisco.
Steamer Marshfield, Capt. Ahlin, for Alblon.
Steamer Argyll, Capt. Moore, for San Diego.

PASSENGER SCHEDULE.

All passenger steamers sail at San Francisco to and from ports further north.

TO ARRIVE.

Date.	From—Name of vessel.	Steamship Line.
Mar. 17	San Francisco, Yale	Pacific Navigation
Mar. 17	San Diego, Corwin	Pacific Coast
Mar. 17	Portland, Celilo	North Pacific
Mar. 17	Puget Sound, San Mateo	West Coast
Mar. 17	San Diego, Harvard	Pacific Navigation
Mar. 17	Portland, Beaver	P. C. S. & Portland
Mar. 18	San Francisco, Harvard	Pacific Navigation
Mar. 18	San Diego, Santa Clara	Pacific Navigation
Mar. 19	San Diego, Harvard	Pacific Navigation
Mar. 20	San Francisco, Hanalei	Pacific Navigation
Mar. 20	San Francisco, Yale	Pacific Navigation
Mar. 20	Portland, Bear City	P. F. & Portland

TO SAIL.

Date.	For—Name of vessel.	Steamship Line.
Mar. 17	San Francisco, Harvard	Pacific Navigation
Mar. 17	Portland, Roanoke	North Pacific
Mar. 17	Gray's Harbor, Centralia	North Pacific
Mar. 17	San Diego, Corwin	Pacific Coast
Mar. 18	San Diego, Congress	Pacific Coast
Mar. 18	San Diego, Harvard	Pacific Navigation
Mar. 18	San Francisco, Yale	Pacific Navigation
Mar. 19	Puget Sound, Coronado	Pacific Navigation
Mar. 19	Puget Sound, Curacao	Pacific Navigation
Mar. 20	San Diego, Harvard	Pacific Navigation
Mar. 20	San Francisco, Santa Clara	North Pacific
Mar. 20	San Francisco, Hanalei	Independent
Mar. 21	San Diego, Yale	Pacific Navigation
Mar. 21	San Francisco, Hanalei	Pacific Navigation
Mar. 22	San Diego, Tacoma	North Pacific
Mar. 23	Portland, Roanoke	Independent

IN PORT.

Steamer Calvilla, at Banning wharf.
Barkentine Fremont, outer harbor.
Schooner yacht Hirid, outer harbor.
British steamer Seaside, Cheetham, at wharf.
Steamer George W. Fenwick, Hammond Lum. Co.
Steamer Fred Baxter, W. Wood Lumber Co.
Steamer San Gabriel, P. C. L. & T. Co.
Steamer General Hubbard, Hammond Lumber Co.
Steamer Lucania, W. Wood Lumber Co.
Steamer Lakme, S. P. slip.
Steamer William H. Murphy, Pacific slip.
Steamer Centralia, W. Wood Lumber Co.
Steamer Wallowa, Eureka, sailed March 13.
Steamer Bear, Everett, loading.
Steamer John A. Hooper, Gray's Harbor, loading.
Steamer San Ramon, Portland, sailed March 15.
Steamer Argyll, Coquille River, sailed March 15.
Steamer Shoshone, Gray's Harbor, sailed March 11.
Steamer F. S. Loop, Seattle, sailed March 13.
Steamer T. J. Potter, Puget Sound, loading.

TO AND FROM FOREIGN PORTS.

British steamer Musician, Antwerp, loading.
British tank steamer Sliua, Newcastle-on-Tyne, building.
British tank steamer Colgate, Newcastle-on-Tyne, building.
German steamer Dorsea, Philadelphia, via Magellan Straits, loading.
British steamer Robert Dollar, Manila, loading.
British steamer Robert Dollar, Shanghai, loading.
British steamer River Forth, Antwerp, loading.
British steamer Tyneric, Glasgow, loading.
British steamer Lord Lonsdale, Antwerp, sailed Jan. 29.
German steamer Sakara, Genoa, sailed Jan. 17.
German steamer Sahlenfels, Hamburg, loading.
British steamer Archibald, Antwerp, sailed Feb. 4.
German steamer Menes, Hamburg, via Honolulu, loading.
British steamer Hazel Dollar, Manila, via Hong Kong, Feb. 12.
German steamer Sirach, Hamburg, loading.
American steamer Santa Rosa, New York, via Magellan Straits, sailed Jan. 28.
British steamer Barneston, Newcastle, Eng., sailed Feb. 10.
British steamer Benefactor, Antwerp, loading.
German steamer Salatia, Hamburg, via Antwerp, sailed Feb. 14.

SAN PEDRO TIDE TABLE.

Tuesday,	March 17....	12:32	5:14	2:51	6:20
		5.2	0.4	3.3	3.8
Wed'day,	" 18....	1:39	10:01	3:37	6:53
		5.5	0.5	3.5	3.9
Thursday,	" 19....	2:11	11:27	4:42	10:37
		5.8	0.4	3.7	3.9
Friday,	" 20....	4:44	12:24	7:19	
		6.1	0.0	4.3	
Saturday,	" 21....	12:10	5:54	1:06	7:28
		2.9	5.5	—0.1	4.6
Sunday,	" 22....	12:57	6:47	1:39	8:00
		2.6	5.5	—0.1	4.6

NOTE—In the above tabulation of tides the daily tides are given in the order of their occurrence, commencing with the early morning tide in the left-hand tide column, and the succeeding tides as they occur during the days but three tides occur, the fourth tide occurring on the following morning.

FERRIES.

For East San Pedro: Launch leaves foot of Fifth street every fifteen minutes, day and night.

For Terminal: Launch leaves foot of Fifth street every half hour from 6:15 a.m. to 11:45 p.m.

AVALON, SANTA CATALINA ISLAND.

Leave.		Arrive.
10:00 a.m.	Steamer Cabrillo.	6:00 p.m.

HARBOR ITEMS.

Nearly 4,000,000 feet in two bottoms arrived here today. The steamer H. Vance arrived from Astoria with 2,200,000 feet for the Hammond Lumber Company and the Navajo brought 1,600,000 feet from Gray's Harbor for various wholesalers. It would have required five steamers of the Edgar H. type that were built a few years ago to have carried the cargoes of the two. During the past five years few steam schooners have been built on the wooden type that carry less than a million feet.

After discharging 25,000 barrels of refined oil, loaded at Oleum, the Union Oil Company's steamer which arrived this morning, cleared for San Diego with balance of cargo. Other departures for that port were the steam schooner Solano with balance of cargo of lumber and the steamer Roanoke.

The steamer Klamath sailed for Portland, via San Francisco, and the Marshfield for Bolinas, both in ballast, to reload lumber for this port.

The revenue cutter Bear returned to port today after several days' cruise in Southern waters. It is supposed that the Bear was on the lookout for the steamer Shasta, with a cargo of Chinese, captured at Wilmington Saturday morning.

NORTHERN SHIPPING.

SAN FRANCISCO, March 16.—Arrived: Steamer Doris, from Avalon, Redondo, Santa Monica, Port Harford, Santa Cruz, San Pedro; U.S.S. Justice, from Mare Island; Steamer Orient, via Honolulu; Leonida, from Los Angeles; Steamer Congress, San Diego; George Loomis, El Segundo.

REDONDO BEACH.

ARRIVED—MONDAY, MARCH 16.

Steamer Shoshone, Capt. Silva, from Gray's Harbor.

SAILED—MONDAY, MARCH 16.

Steamer Shoshone, Capt. Silva, for San Francisco.

IN PORT.

No vessels in port.

SAILING FOR THIS PORT.

Steamer W. H. Murphy, from Eureka.
Steamer Navajo, from Columbia River.

PORT ITEMS.

The steamer Shoshone, Capt. Silva, arrived this morning at 6 o'clock from Gray's Harbor, with 200,000 feet of lumber for various consignees. After discharging her cargo, she departed this evening for San Francisco.

New York Oil Stocks.

[Furnished by E. F. Hutton & Co., Members New York Stock Exchange, 118 West Fourth street, Los Angeles.]

NEW YORK, March 16.—Closing quotations:

	Bid.	Ask.		Bid.	Ask.
Anglo-Amer.	18¾	18½	Solar	309	315
Atlantic	690	700	S. Pipe	233	235
Borne S.	300	310	S. P. Oil	419	422
Buckeye	155	157	S. P. Pipe	148	152
Chrough	600	690	S. Oil Cal.	305	307
Colonial	110	120	S. Oil Ind.	545	550
Continental	262	264	S. Oil Kan.	515	520
Crescent	50	60	S. Oil Ky.	297	297
Cumberland	57	62	S. Oil Neb.	430	440
Eureka	297	305	S. Oil N. Y.	235	238
Galena	178	190	S. Oil Ohio	445	449
Do. pfd.	135	140	Swan & F.	210	220
Ind. Pipe.	144	148	Vacuum	224	227
Nat. Tran.	42	43	Wash'ton	42	43
N. Y. Tran.	295	305	Waters P.	106	108
N. Pipe	118	120	S. Oil N.	1,418	418
Ohio Oil	172	183	S. Oil, old	1460	—
Prairie	603	606	Do., subs.	1070	—

New York General Market.

[BY A. P. NIGHT WIRE.]

NEW YORK, March 16.—Wheat, spot steady. Hops steady; State common to choice, 1913, 20@45; 1912, 17@21; Pacific Coast, 1913, 20@22; 1912, 16@19. Hides steady; Rogota, 21¼@23½; Central America, 31½. Petroleum steady, refined New York bulk, 8.20; barrels, 8.75; rosin, 11.25. Wool steady, domestic fleece, Ohio, 27.

METAL MARKETS.

COPPER.

[BY A. P. NIGHT WIRE.]

NEW YORK, March 16.—Standard Copper, dull. Spot, 13.25@14.00; Electrolytic, 14.12½@14.25. Lake, nominal. Casting, 14.00@14.12½.

LEAD.

[BY A. P. NIGHT WIRE.]

NEW YORK, March 16.—Lead, quiet. New York, 3.95@4.05.

SILVER.

[BY A. P. NIGHT WIRE.]

NEW YORK, March 16.—Bar silver, 58⅛.

Grain.

DRY WEATHER HELPS BULLS.

WHEAT SHORTS UNEASY AT CROP REPORTS.

Closing Prices Vary from a Shade Off to Half a Cent Net Advance. Corn Starts in Well Under Active Buying by Leading Houses and Then Settles Down.

[BY A. P. NIGHT WIRE.]

CHICAGO, March 16.—Enough complaints of dry weather and of winter killing came in 4-day to give wheat an upward jerk. Closing prices were nervous, varying from a shade off to 3-8@¾ net advance. Corn, oats and provisions wound up substantially the same as on Saturday night. Crop news made the market its wheat. Prospects of a week more without rain southwest brought out immediately on the part of shorts. It was pointed out that the western part of Kansas had not received much more than a third of an inch of moisture since January 1, and that the reserve supply was seemingly about gone. Corn lost an early advance, which had been caused by active purchasing on the part of leading houses and as a result of a good feeding demand in the west and southwest. Changes in the oats market hinged almost entirely on corn. Seeding was reported as having begun in Central Illinois. Improved demand for provisions manifested itself whenever the market showed a bearish effect from the more plentiful supply of hogs. Buyers, however, were not inclined to follow up any advance.

Chicago Grain Market.

[Furnished by E. F. Hutton & Co., Members New York Stock Exchange, 118 West Fourth street, Los Angeles.]

CHICAGO, March 16. — Following is range of quotations:

Wheat—	Open.	High.	Low.	Close.
May	89¾	90¼	88	**.88¾
July	89¾	90¼	88	**.88¾
September	89¼	89¾	88¼	**.88¾
Corn—	87¾	89¾	87¾	*.87¾
May	87¾	89¼	87¼	**.87¾
July	87¼	87¾	87¼	*.87¾
September	86¾	86¾	86¾	*.86¾
Oats—	39¾	39¾	39¾	**.39¾
May	39¾	39¾	39¾	**.39¾
July	39¾	39¾	39¾	**.39¾
September	37¾	38	37¾	**.37¾
Pork—				
May	21.52	21.62	21.50	**21.62
January	21.52	21.62	21.50	**21.62
Lard—				
May	10.77	10.77	10.75	*10.77
January	10.97	10.97	10.92	*10.97
Ribs—				
May	11.50	11.55	11.47	**11.52
January	11.57	11.65	11.57	**11.62

*Bid. **Asked.

Chicago Closing Figures.

[BY A. P. NIGHT WIRE.]

CHICAGO, March 16.—Close: Wheat, May, 89¾; July, 88¾. Corn, May, 87 5-8; July, 87¼. Oats, May, 39½; July, 39¾. Pork, May, 21.62½; July, 21.62½. Lard, May, 10.77½; July, 10.97½. Ribs, May, 11.52½; July, 11.62½. Cash corn, No. 2, 89¼@87¼; No. 2 yellow, 87; No. 3, 86@86¾; No. 4, 85¼@86; No. 2 yellow, 87@87¼; No. 3 yellow, 86@86¾; No. 4 yellow, 85¼@86; No. 2 white, 89¼@90; No. 3 white, 88¼@89; No. 4 white, 87¼@88; No. 2 oats, 39¾@40; No. 3 white, 39¾@40; barley, 48@64; timothy, 3.75@6.25; clover, 10.00@12.50.

LOCAL GRAIN MARKET.
CLOSING QUOTATIONS.

Following are quotations posted at Grain Exchange yesterday:

Wheat—	Bid.	Asked.
Utah white, mill. (bulk)	....	$ 1.07½
Utah white, feed (bulk)	....	1.05
Utah white, feed (sacked)	....	1.07½
Bluestem, mill. (spot)	....	1.06
Fortyfold	....	1.02
No. 1 club	....	1.02
Barley—		
No. 1 feed	....	1.73½
Barley, standard	....	1.68½
Utah, No. 1, feed	1.32	1.31½
Utah, No. 2, feed	1.32	1.31½
Utah, No. 1, feed	....	1.70
Oats—		1.35
Portland standard	....	1.42½
Corn—		
No. 2 yellow	....	1.66
No. 3 yellow	....	1.67
No. 2 white	....	1.62
Milo	....	1.62
Bran—		1.45
White Utah-Idaho	26.50	27.00
White local	....	26.00
Red local	....	24.50
Oats, middl.	....	24.50
Miscellaneous—		
Charcoal	....	20.00
Cottonseed meal	....	35.50
White oats, chopped	....	15.00

Boston Copper Market.

[Furnished by Logan & Bryan, Members New York and Boston Stock Exchanges, Bradbury building Los Angeles.]

BOSTON March 16. The market today was dull and continued to maintain to a firm undertone. In the local market Granby was the strong active feature, advancing to 88—up 3 points on what was considered very good buying. It is thought that some important announcement will soon be made regarding operations at the new smelter. Franklin and Greene Cananea were also firm and stronger.

	Close— Bid.	Ask.		Close— Bid.	Ask.
Adventure	8½	9	Mass. Con.	2¾	2¾
Alaska	21¾	21¾	Mex. Gas	63	64
Allouez	45¼	45¾	Do. pfd.	90	95
Algomah	1¼	1½	Majestic	24	27
Am. Zinc	9	9¼	Mayflower	67	68
Do. pfd.	19	19½	Miami	23	23¼
Am. Sm.	59¾	60	Michigan	7½	100
Arcadian	10¾	11	Mohawk	64	64½
Arizona Com.	34	34½	Nev. Con.	15¾	15¾
Baltic	4¾	5	North Butte	27	27¼
Bingle	1¾	1¾	Nipissing	8¼	8¼
Bonanza	1¾	2	Ohio	20	20½
Butte & B.	27	27¼	Old Dom.	49¾	50
Butte & L.	21	21¼	Old Colony	45	46
Butte & Sup.	39¾	39¾	Osceola	75	80
Cactus	43	44	Quincy	62	64
Calaveras	1 3-16	1¼	Ray Con.	21	21¼
Calumet & H.	67¼	67¾	Santa Fe	1¾	2
Cal. & Ariz.	62½	63	Shannon	6	6¼
Chief Cons.	1 1-16	1¼	Shattuck	27	28
Chino	42¾	43	Sup. & B.	27¾	28
Copper R.	27¾	28	Sup. & P. Co.	27¾	28
Corbin	2¾	2¾	Sup. & P. pfd.	100½	102
Crown	1¾	2	St. Lake	4¾	5
Crown Res.	1¾	2	Tamarack	67	70
Franklin	11¾	11¾	Trinity	13¾	14
Giroux	1¾	1¾	Tuolumne	2¾	3
Granby	88	88¼	Utah Con.	10¾	11
Greene Cah.	37¾	38	Utah Cop.	53¾	54
Gild. Con.	3¾	3¾	U. S. Sm.	10¾	10¾
Hancock	19	19¼	U. S. M. &	31¾	32
Helvetia	25	26	Do. com.	40	40¼
Houghton	53	53¼	Do. pfd.	97¼	98
Ia. Creek	46	47	Un. Fruit	160½	161
Do. pfd.	87	88	Rhos Mach.	64¾	65
Indiana	4¾	5	Victoria	1	1 1-16
Inspiration	16¾	17¼	Wolverine	45	47
Isle Royale	21	21¼	Wyandotte	75	90
Kerr Lake	4¾	4¾	Yukon	5¾	6
Keweenah	4	4¼	Yerle	50	55
Lake Cop.	8¼	8¾	Stewart	1¾	1¾
La Salle	4¾	4¾	Ojibway	1¾	1¾
Mason Val.	2¾	2¾	Pond Creek	13	13½

New York Cotton Market.

[Furnished by E. F. Hutton & Co., Members New York Stock Exchange, 118 West Fourth street, Los Angeles.]

NEW YORK, March 16.—The market opened better than due on cables, advanced sharply and then reacted a few points. Closing prices were unchanged to 6 points net higher on old crop options and 4 to 6 down on new. The heavy burning of spring and summer options, which was undoubtedly undoing of straddles from Liverpool, was the feature of this morning's trading and the main factor in the strength of the market. The cotton was furnished principally by the buyers of the past few days who appeared willing to take profits on the bulge. Trading then turned quiet and was largely for switching account, but the market held steady on all declines. The supply and distribution report to be issued tomorrow morning is expected to show about 450,000 bales consumed by domestic mills during February, as against 471,000 last year and 540,000 during January. Southern spot markets were unchanged.

Following is range of quotations:

Option—	Open.	High.	Low.	Bid.	Close— Ask.
January	11.42	11.42	11.40	11.41	11.42
March	13.69	13.74	13.56	13.69	13.71
April	.....	.....	.....	13.50	13.65
May	13.07	13.15	13.07	13.09	13.10
June	.....	13.05	13.02	11.98	11.96
July	.....	11.96	11.89	11.91	11.92
August	.....	11.84	11.78	11.79	11.77
September	.....	11.59	11.48	11.44	11.46
October	11.47	11.47	11.37	11.39	11.40
December	11.55	11.55	11.46	11.46	11.47

Spots were unchanged at 13.25.

NEW YORK QUOTATIONS.

[BY A. P. NIGHT WIRE.]

NEW YORK, March 16.—Spot cotton, quiet; middling, 13.25; gulf, 13.50.

Callboard Sales.

[BY A. P. NIGHT WIRE.]

SAN FRANCISCO, March 16.—Wheat, steady; no trading; cash, 1.02½@1.05. Barley, firm; December, 1.17; May, 1.19 bid, 1.22 asked; June new, 1.10 bid, 1.14½ asked; cash, 1.17½@1.20. Afternoon session: Wheat, steady; no trading. Barley, firm; December, 1.16½ bid, 1.17 asked; May, 1.19 bid, 1.22 asked.

California Dried Fruit.

[BY A. P. NIGHT WIRE.]

NEW YORK, March 16.—Evaporated apples, quiet and firmer; fancy, 11¾@12¾; choice, 9¾@10; prime, 9. Prunes, strong; California, 3½@12; Oregons, 9¼@11. Apricots, firm; choice, 14¼@15; extra choice, 15¾@16; fancy, 16@17. Peaches, quiet, choice, 6¼@6¾; extra choice, 6¾@7; fancy, 7¼@8. Raisins, firm; loose Muscatels, 6¾@7¾; choice, 7; fancy, seeded, 7¾@8¼; seedless, 5¼@7; London layers, 1.75@1.80.

New York Dairy Market.

[BY A. P. NIGHT WIRE.]

NEW YORK, March 16.—Butter, barely steady; receipts, 6800 tubs; creamery extras, 27¼@28; firsts, 25½@27; extras held, 26¼@27. Cheese, firm; receipts, 1100 boxes; State whole milk fall and summer specials, 18¾@19; average fancy, 18@18½; winter made specials, 17¾@18. Eggs, weak; receipts, 12,800 cases; fresh gathered extras, 26; extra firsts, 25½; firsts, 24½@25; nearby henery white, 27.

SAN FRANCISCO CLOSING.
STOCK AND BOND QUOTATIONS.

[Furnished by Logan & Bryan, Members New York and Boston Stock Exchanges, Bradbury Bldg., Los Angeles.]

SAN FRANCISCO, March 16.—Closing quotations on the Stock and Bond Exchange were as follows:

U. S. Bonds—	Bid.	Asked.
2s quarterly coupon (new)	110¾	....
2s quarterly coupon	99	....
Miscellaneous Bonds—		
Associated Oil Co. 5s	97¼	....
Bay Counties Power Co. 5s	100¾	....
Cal. Central Gas & Electric 5s	94½	....
Cal. G. & E. Corp. & Cal. G. & E. Co. 5s	100¼	102
Cal. G. & E. M. & C. T. 5s	94	94¼
California St. Cable Co. 5s	100½	....
California Wine Association 5s	95	96
Central Cal. Traction Co. 5s	....	94
City Electric Co. 5s	94	....
Coast Counties L. & P. 5s	96	96¼
Contra Costa Water Co. 5s	95½	97
Contra Costa Gas, Mtg. 5s	99	....
Bilson Light & Power 6s	105	....
First Federal Trust Co. 5s	100	104
Great Western Power Co. 5s	93	....
Hawaiian Commercial & Sugar 5s	99½	101¼
Honolulu R. T. & L. Co. 6s	100¾	....
Home Tel. & Tel. Co. 5s	....	91
Long Beach Con. Gas Co. 5s	101	100
Los Angeles Electric 6s	100	....
Los Angeles Gas & Electric Co. 5s	99¼	....
Los Angeles Gas & Mtg. Corp. 5s	95¾	96
Los Angeles Ry.

Public Service: City Hall, Courts.

SUMMARY OF THE DAY.

The City Council yesterday sent to the Public Works Board the report of Samuel Starrow of the Tunnel Advisory Committee and accepted the resignation of William Mulholland as a member of this committee. The Public Works Committee will report to the Council in favor of a compromise on a 100-foot boulevard for West First street.

The Public Welfare Committee yesterday discussed favorably the proposal to require social clubs to secure permits from the Police Commission for the operation of poolrooms, and will ask the commission for a specific outline of legislation desired.

The Council decided yesterday to open to public speaking Eighth street, from Olive street easterly, and to ask the Board of Public Works for estimates of cost on a speaking stand in the vicinity of the Plaza.

The ground was cleared by Judge Jones yesterday, sitting in Department Eleven, for the battle of Mrs. Arcadia B. Brennan for the $7,000,000 estate left by Arcadia B. de Baker, declaring that she became the companion of Mrs. de Baker, her grand-aunt, and was promised if she took care of her and did not marry that she would receive the estate. The defendants, including the Sterns and De Baker heirs, will file their answer, upon which the case will be set for trial.

At the City Hall.

HUNDRED FEET IS COMPROMISE.

COMMITTEE SO RECOMMENDS FIRST-STREET PROJECT.

Council Refers Starrow's Report on Tunnels to Board of Public Works and Accepts Chief Engineer Mulholland's Resignation as Member of Advisory Body.

The First and Second-street tunnel projects came to the attention of the City Council again yesterday, when Samuel Starrow presented his statement as a member of the Tunnel Advisory Committee in response to the demand for a statement as to what progress has been made. The substance of Starrow's report was published in The Times yesterday.

The communication from Chief Engineer Mulholland of the Los Angeles aqueduct, also a member of the Tunnel Advisory Committee, was read. In this Mulholland asked to be excused from further service on the special committee and unqualifiedly commended the tunnel plans prepared by the City Engineer.

The Council voted to accept Mulholland's resignation and that the Starrow report be referred to the Board of Public Works at once, so that Starrow's recommendations might be passed upon by it.

As the board has already approved the plans of the City Engineer, it is probable that there will be no change of base on this line.

Councilman Snowden, who has taken a leading part in the movement for tunnels, stated that he is anxious to have the two projects proceed at the earliest possible date, as they are of vital importance to the northern part of the business district, as well as a means of solving traffic congestion, and that they are desired by a great territory outside of the business district.

"I believe the Council is pretty well convinced that the Tunnel Advisory Committee is unnecessary," said Snowden. "It is causing friction with the City Engineer's department and is really a wheel within a wheel, and we don't get anywhere with that sort of travel."

Snowden declared that, with the Council's acquiescence, he will take up the special tunnel work carried on by Councilman McKenzie before his illness.

The Public Works Committee will submit to the Council, probably today, a report in which it will be recommended that West First street, from Fremont to Vermont avenue, and Temple street from Vermont avenue to the westerly terminal be made 100 feet in width, as a compromise measure. There are strong adherents to each of the two plans proposed, one for a boulevard 120 feet in width and the other for paving the streets at their present width of eighty-two and one-half feet, with a sixty-two and one-half-foot roadway.

If this plan is adopted, the way will be clear for finally determining the width of the First-street tunnel and generally advancing the two tunnel projects, which the Council is determined shall proceed together, with the assessments for each to cover the same territory.

POLICE CONTROL.
FOR CLUB POOLROOMS.

The Public Welfare Committee yesterday discussed the request of the Police Commission for legislation that will require social clubs operating under State charter to obtain permits from the Police Commission for operation of poolrooms. The Council committee looks with favor on this plan and decided to ask the commission to outline just what legislation is desired, especially as to whether such clubs shall be required to pay license fees for their poolrooms, the same as is required from public poolrooms.

Complaint has been made that in residential districts, where the Police Commission has refused to grant permits for public poolrooms, organizations are formed and under State charters for social club poolrooms are operated that are little better than the public sort. It is for the purpose of having control over these that the Police Commission desires an amendment to the ordinances in this regard.

INDEFATIGABLE.
HIS THIRD APPLICATION.

Fred Meriwether, who has filed two applications for saloon permits, the locations of which have been closed by order of the Police Commission, yesterday filed his third application, this being for a saloon permit at No. 1462 San Fernando street. The commission last week postponed for one week consideration of all applications for the one permit that can be issued. This caused complaint from applicants who have secured options on locations and are paying therefor until the commission decided who is to be the favored one. Whether the filing of the new application of Meriwether will be the means of securing a further postponement of a decision by the board is a matter for conjecture. Meriwether is believed to be a favorite candidate, although his two former applications had to be turned down.

Another application was filed yesterday, that of Frank L. Hober for No. 256 East Second street.

PUBLIC FORUMS.
MORE SPACE PROVIDED.

The City Council yesterday adopted the report of the Public Welfare Committee, in which the Board of Public Works is asked to give an estimate on the cost of erecting a public forum or speaking stand on city property in the immediate vicinity of the Plaza. The report also recommends that Olive street, between Sixth and Seventh streets, be not opened to public speaking, but that Eighth street from Olive street easterly be opened for public speaking, with the provision that all street meetings must be at least fifty feet from street corners and separate meetings must be at least seventy-five feet apart. It is also provided that when meetings are held in close proximity to rooming-houses they must close the speaking by 9:30 o'clock at night.

Municipal News Notes.

It's only an item of $1.50 which is in controversy between the City Council and the Humane Animal Commission, but the Council at yesterday's session took action on the subject for the third time. The commission was ordered to pay immediately the $1.50 to Charles Lichtenberger for pound fees collected from him.

The City Council yesterday allowed the Los Angeles Gas and Electric Corporation an extension of time within which to remove its machinery from the Los Angeles River bed. The concern has been ordered to cease discharging polluted water into the river bed.

The City Council yesterday gave its approval to the action of the Board of Public Works in suspending that portion of the contract for the freight sheds at the Mormon Island channel wharf pertaining to roofing. The roofing will be laid by force account.

The Finance Committee yesterday considered estimates for equipment of the branch receiving hospitals at San Pedro and Hollywood. It is estimated that $349.90 is required for the San Pedro equipment and $364.65 for the Hollywood branch. The subject was referred to the Budget Committee.

The city planning exhibit of New York City, which is now being shown on the Pacific Coast, must be displayed in Exposition Park or the $400 appropriated to aid in bringing it here by the City Council will be rescinded. Such was the decision of the Finance Committee yesterday, when it was learned that there is a likelihood of the exhibit being placed in some hall downtown.

At the Courthouse.

MORE LITIGATION OVER BIG ESTATE.

NEW DE BAKER HEIR ARISES TO LAY CLAIMS.

Woman Says She Took Care of Aged Grand-aunt for Nine Years and Was Promised Her Fortune. Army of Attorneys Protect Those Who Now Control Property.

The way was paved yesterday for the trial of the $7,000,000 suit of Mrs Arcadia Bandini Brennen, wife of a San Diego attorney and the grandniece of Mrs. Arcadia B. de Baker, by the overruling of demurrers on the part of the defendants by Judge Jones, sitting in Department Eleven yesterday. The court granted the defendants thirty days to answer, at which time the trial of the suit will be fixed.

Mrs. Brennen brings suit against the Title Insurance and Trust Company, as administrator of the De Baker estate, and the Baker and Stearns heirs, numbering about forty in all. The suit is based on a contract on the part of Mrs. De Baker to leave her estate to Mrs. Brennen.

The relationship between aunt and niece was very strong, according to Mrs. Brennen. She became her companion prior to September 19, 1903, and remained until Mrs. de Baker's death, September 15, 1912. The understanding was that the niece should not marry during her aunt's lifetime. She says she almost gave up her social life for the sake of her aunt, devoting all of her time to her for nine years.

"If you will stay with me while I live," Mrs. de Baker is alleged to have said to her niece, "and take good care of me, then everything I have will be yours when I die."

She said she promised to do so, endeavoring in every way to make her comfortable. The contract, she says, was recognized and confirmed by Mrs. de Baker.

The estate in 1903 was valued at $1,000,000. It grew into $7,000,000 at the time Mrs. de Baker passed away. She died without a will, and the Stearnses, relatives of her first husband, Abel Stearns, and the heirs of her second husband, Col. R. S. Baker, furnished a most interesting contest in the Probate Court to determine whether Mrs. de Baker was the widow of Abel Stearns or the widow of Col. Baker.

Judge Rives decided she was the widow of Col. Baker, which means that his relatives will inherit the estate. Mrs. Brennen's suit, however, in which she claims sole heirship, precipitates another great legal contest.

She is represented by Attorney L. L. Boone of San Diego. The defendants' interests are looked after by Hunsaker & Britt, former Judges Moss and McKinley, O'Melveny, Stevens & Millikin, former Judge Hutton, Haas & Dunnigan, J. Wiseman Macdonald, C. White Mortimer, C. G. Seccombe, William Chambers, H. J. Angell and S. H. Pardue.

KILLED A MAN.
SAYS IT WAS ACCIDENT.

"Didn't you shoot and kill a man in 1898?" was the surprising question Attorney Morrow asked Theresa Wilke, who is defending the divorce suit of her husband, F. G. Wilke, in alimony proceedings before Judge Monroe yesterday.

"It was an accident," replied Mrs. Wilke, "and I was acquitted."

The court would not permit Morrow to go into this matter. Morrow has copied the record, however, showing, he alleges, that George R. King was shot and killed December 20, 1898, in this city. Judge Rives was at that time District Attorney.

Wilke is a veteran of the Civil War, worth $20,000. The story goes that he answered a real estate advertisement and in this way became acquainted with Theresa and married her two years ago.

His complaint charges cruelty, and among other allegations are beatings with a club handled by Mrs. Wilke, who is 40 years old. Wilke is 71.

He admitted on the stand yesterday that he is afraid of his wife, and the court, in over-ruling the demurrer to the cross-complaint, gave him the alternative of living with his wife and supporting her or sending her out of the house and allowing her $32 a month for her support pending the trial of the divorce suit. Wilke chose to pay her alimony.

The court then ordered Mrs. Wilke to pack up and leave the house within three days.

REMEMBERS THE FLAG.
BEQUEATHS DIAMOND RING.

In order to keep the fires of patriotism burning in the heart of his very dear friend, Samuel Lauterbach, a stockholder of the Hub Clothing Company bequeathed Jack Arthur Hammer a diamond ring with this injunction:

"I give you this diamond ring with the especial hope, recognizing the trust, that this ring will help to keep the memory of Uncle Sam ever fresh in your mind and memory.

Abraham Lincoln Brown is made executor of Lauterbach's will, which bequeaths property worth $11,000. His jewelry is distributed among friends as remembrances. A nephew, Frederick Warren Green of New York, is given $1000. Lauterbach died on the 10th inst.

FINDS GOOD HOME.
COUPLES SUE FOR CHILD.

Rita Schwemm, 3 years old, was the prize two sets of young married persons contended for in the Juvenile Court yesterday. Rita's father died October 16, 1912. Her mother passed away on the 3rd inst., and George and Sophie Falter stated in their adoption petition that Mrs. Schwemm desired them to bring up their daughter. They have one child.

Rudolph Berucha and his wife Caroline, who are not blessed with children, put in adoption papers, and the battle was fought out before Judge Taft yesterday. He decided in favor of the childless couple.

Falter's attorney argued that an only child has its disadvantages, but the court stated that he had known where large families did not turn out as well as they might. Rita went with her new parents.

INJUNCTION SUIT.
TO FORESTALL FORECLOSURE.

An injunction to prevent foreclosure sale today on oil properties in Kern county, an accounting and a receivership for the property are asked for in a suit filed yesterday by Joseph A. Ball, Henry A. Graves and W. B. Hutchinson against the Syndicate Petroleum Company, the Citizens' Trust and Savings Bank, the Midway Union Oil Company, R. H. Gibson and Oscar M. Burke.

The plaintiffs are directors of the Midway and trustees of the property in this State. The Citizens' Trust and Savings Bank has foreclosed on a trust deed of $7500.

UNITED WITH SON.
NEEDS HIS SYMPATHY.

The appeal of Charles E. Potts, who is held at Canyon City, Or., on the charge of murdering his wife, that his son, Edgar Frank Potts, 14 years old, be given to his brother, Fred Potts, has proved successful. Fred Potts got out a writ of habeas corpus, which was argued last week before Judge Taft. He granted the writ yesterday, although Parris McGarvin, who had the boy, opposed it.

In a telegram to his brother from Canyon City, Potts authorized him to take his son from the McGarvins and keep him until further notice. Potts, who is fighting the murder charge, needs the sympathy of his boy in the trouble that has come upon him.

COURT PARAGRAPHS.
PROCEEDINGS IN BRIEF.

JURY SLICES DAMAGES. Mrs. Marjorie L. Bay, who was injured in the Vineyard Junction wreck July 12, 1913, and sued the Pacific Electric for $30,000 damages, was awarded $2500 damages by a jury in Judge Wilbur's court yesterday. Mrs. Bay's left foot was crushed, and she alleged permanent injury. Attorney Ashburne, counsel for the Pacific Electric, admitted liability, but set up that the injury was not permanent. The question of amount was fought out before the jury.

INCORPORATIONS. Castresana Mining Company; incorporators, William C. Hadges, Sr., Edwin W. Hayward, Charles H. Nance, Daniel F. Hunt, G. W. Rosencrans; capital stock, $1,500,000; subscribed, $500. Gottschalk-Sierotz Company; incorporators, W. M. Gottschalk, Adolph Sierotz, Isidor Brown, Matie Gottschalk; capital stock, $100,000; subscribed, $400. R. L. Hall Company; incorporators, R. L. Hall, Florence Hall, Myron D. Hall; capital stock, $30,000; subscribed, $50. Advance Motion Picture Corporation; incorporators, M. H. McCarty, A. W. Baker, E. W. Chase, W. H. Miller; capital stock, $25,000; subscribed, $12,750. The C-G Company; incorporators, Sidney H. Creager, Frank F. Robb, Victor P. Showers; capital stock, $50,000; subscribed, $300. Richfield Mutual Water Company; incorporators, Jacob Stern, Sarah Stern, Gustave Stern; capital stock, $15,000; subscribed, $750.

DEMERIT FOR GOOD NATURE.

Officer Who Humored Burglar Is Temporarily Suspended Because Prisoner Got Away.

His good nature cost Ralph Bowe a demerit in his record as a detective in the bureau at the Central Police Station. He was temporarily suspended in punishment for having let Robert Foster, a burglar, escape from him. Foster presumed upon the good nature of the detective.

In collecting evidence against Foster, Detective Bowe took him to West Seventy-third street to search a house that Foster pointed out. While returning to the jail, Foster begged to be permitted to have free hands for an instant. He said the cuffs hurt him. When the detective humored him for the second, he leaped from the police car, and dashed into some trees.

Several shots were fired at him, but he made his escape. Foster was wanted for burglary committed in the home of Calvin Aerick, Eleventh and Slauson avenue, Saturday night. He was on probation from Judge Willis's court for burglary.

Bowe has a splendid record in the detective bureau. He has made as many important captures as any one man in the bureau.

SWELL JAIL POPULATION.

In the United States District Court yesterday Earl Wright Massey pleaded guilty to bringing Ruby Frederick to Los Angeles from Tucson for an immoral purpose. He was sent to the County Jail for five months. Jose Gonzales pleaded guilty to smuggling fifty cans of smoking opium into the country from Mexico, and was sentenced to four months in the County Jail. Gonzales was driven out of Juarez by Gen. Villa some months ago. He had been indicted for the offense about three years ago, but went across the line and started a saloon in Juarez. When he was driven across the American boundary line he was nabbed.

STORE YOUR FURNITURE

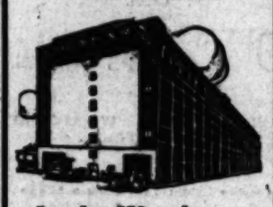

In the Warehouse
That's Safe
Fire Proof
Rooms $1.50 a Month Up
We're
MOVING
All the time
Call us up for prices.
Home 60577. Main 1117
Warehouse 415 San Pedro St.
Main Office 509 So. Main St.
COLYEAR'S Van & Storage Co.

ARRAIGN SMUGGLERS.

Men Accused of Landing Chinese Held for Hearing While Reward for Capture Is in Doubt.

Clinton Culver, William G. Freeman, Ed G. Mason and Chew Bing, charged with being connected with the landing of thirty contraband Chinese at Wilmington last Saturday morning, were arraigned before United States Commissioner Williams yesterday, and the date for the hearing set for the 25th inst. In the meantime the cases against these men, and three unnamed Chinese, will be presented to the Federal grand jury, beginning next Friday. It is claimed by the immigration authorities that Culver and Chew Bing have been in the smuggling game a long time.

Just now there is considerable difference of opinion as to who is entitled to the reward offered by the government for the capture of the alleged conspirators. This amounts to $100 in each case, and several claim the honor and reward over Patrolman Wicklund, who is given the sole credit by the immigration officers.

The boat that landed the yellow men has put to sea. Capt. Connell, in charge of the local immigration office, says he knows her name.

LOWER COURT UPHELD.

The Supreme Court has affirmed the decision of the Superior Court of Riverside county, in favor of the plaintiff, in the action brought by the First National Bank of Riverside to have a deed absolute in form declared to be a mortgage and to have it foreclosed against land owned by Charles H. and Mary B. Merrill. The amount involved is $7000.

Used in the Royal Nurseries

Savory & Moore's Food is made by the well-known and old-established firm of Savory and Moore, Chemists to The King, of New Bond Street, London.

It has been in general use as an Infant's Food, with highly satisfactory results, for over half a century, and it has at various times been supplied, by special commands, for use in most of the Royal Nurseries of Europe.

Its early use saves parents much trouble, anxiety and expense, as even the most delicate infants invariably thrive on it from the first. It is economical and easy to make.

MOTHER'S GUIDE FREE

Much useful information on the Feeding and Rearing of Infants will be found in Savory & Moore's booklet, "The Baby," a copy of which will be mailed, Free, to all applicants by Savory & Moore, Ltd., Chemists to The King, New Bond Street, London, England.

SAVORY & MOORE'S FOOD

Of all Druggists and Stores.

Every Woman Knows That

instead of sallow skin and face blemishes she ought to possess the clear complexion and the beauty of nature and good health. Any woman afflicted or suffering at times from headache, backache, nervousness, languor and depression of spirits—ought to try

BEECHAM'S PILLS

the safest, surest, most convenient and most economical remedy known. Beecham's Pills remove impurities, insure better digestion, refreshing sleep, and have an excellent general tonic effect upon the whole bodily system. They have a wonderful power to improve the general health, while by purifying the blood, Beecham's Pills clear the skin and

Improve The Complexion

Sold everywhere. In boxes, 10c., 25c.

No woman should fail to read the valuable directions with every box.

St. Patrick Luncheon, 50c
—Fresh Vegetable Soup.
—Irish Stew, Spuds.
—Green Salad.
—Coffee, Tea or Milk.
(Fourth Floor)

Hamburger's
BROADWAY AND HILL EIGHTH STREETS
The Great White Store — Los Angeles

Hamburger's Store News

50c Silk Mixtures at 29c
—Beautiful silk-mixed tussahs in a delightful variety of colorings. A notable instance of good fortune in buying. New weaves of a fascinating richness.

Scotch Zephyr Ginghams, 25c
—Real Scotch ginghams, finely woven, 32 inches wide and sun and tub proof. A wide variety of attractive plaids and pleasing plain shades.

Ratine and Waffle Cloth at 50c
—Superior "eponge" weave ratines in a variety of colors; waffle cloth in smart black-and-white checks, closely resembling woolen fabrics.

65c to $1 Silk Mixtures, 45c
—Tango brocades, silk mixed suitings, meteors and crystal cords—a "prize" of extraordinary importance. A wide range of desirable shades, though not every shade in any one line.

Yard-wide Dress Linens, 39c Yd.
—We bought them advantageously or the price would be 50c. The vogue is and economical and serviceable ramie weave. Better see them soon.

Brocaded Crepe de Chine at 65c
Exquisite silk-mixed fabrics that look like weaves costing more than twice their price. Floral designs and a complete assortment of harmonizing shades.
(Hamburger's—Main Floor)

Table for HIS Den, $7.50
—That inner sanctum of sanctums that he'd furnish plainly but well.
—Note its sturdy legs protruding clear through the top, and the deep, spacious drawer below—plenty of space for papers and things. Built of solid oak in Mission design, fume finished; size of top 22x32.

Burbank's Seeds, $1.00
—Luther Burbank's selection of his own seeds—an ideal flower garden—12 packages in the assortment. And with each purchase is given Burbank's own book on "The Culture of Flowers, Fruits and Vegetables." This book is not for sale—it's free with every purchase.
(Hamburger's—Main Floor)

Lingerie Petticoats
—Broken lines of pretty skirts in pink or blue mercerized mull—all of them lace-trimmed. Note these economies:
$1.00 Styles, 69c; $2.50 Styles, $1.50; $1.50 and $2.00 Styles at $1.00
(Hamburger's Lingerie Salon—Second Floor)

Sterling Hat Pins at 25c Pr.
—Every one admires the pretty sterling silver hatpins. This newly arrived assortment includes several attractive styles in the popular short lengths.
(Hamburger's—Main Floor)

Arabian Net Curtains, $2.00
—The finest quality of imported Arabian net curtains, some with plain 2¾-inch hems, others with neat French braid trimming; still others with bands of net in Grecian border effects.
(Hamburger's—Third Floor)

50c Molasses Buttercups, 20c
—Fig centered and chocolate-dipped—try them! Today they're 20c instead of 50c a pound.
—It's not alone the purity and high quality of the ingredients, that make this dainty confection delicious, it's also a matter of the Hamburger scientific process of candy blending.
(Hamburger's—Main Floor)

UNDERMUSLINS!
—Garments that have become rumpled and soiled, sharply lessened in price for a quick clearing—economies extraordinary!
—Odds and ends of gowns, petticoats, combinations and princess slips.

$1.00 to $1.25 Garments, 79c
—At most, all they need is a trip to the laundry to restore their pristine daintiness.

$1.50 to $3.50 Garments, $1.29
—We cannot too strongly urge the early and sensible selection—they will go with a rush at the savings!
(Hamburger's—Second Floor)

Aluminum Ware, $1.00
—A somewhat limited quantity in each—hence only one article of a kind to each customer. Come and come early! Four great items in the Sale—
$2.50 Seamless 3-quart Tea Kettles at $1.69.
$1.60 Berlin Covered 1-qt. Sauce Pans, 98c.
$1.50 Rice Boilers, 2 and 3½-qt. sizes, 98c.
$1.60 Lipped and Handled Sauce Pans, 98c.
2-quart sizes, next of three, for $1.25.
(Hamburger's—Basement)

—A GIGANTIC SUCCESS.
—ALL RECORDS BROKEN.

Niland

Niland is the marvel of the great Imperial Valley. It was born September 14th — and nearly 2000 people enthusiastically assisted in the christening of the infant that is destined to be a future to the metropolis of the North-end of the valley.

The opening sale of business and residence property and suburban acreage broke all records for Southern California records. Never in the history of the State has a new townsite received a more overwhelming endorsement.

While Los Angeles people purchased heavily, the majority of the sales Saturday and Sunday were made to the people of the valley—those who keenly appreciate the possibilities of early investments in a new Imperial Valley town. Many of these people have made tremendous profits on judicious early investments in El Centro, Imperial, Calexico, Holtville and Brawley. They know that history will repeat itself in Niland.

Buying opportunities are just as good in Niland today as they were last Saturday—plenty of excellently located business property, residence sites and suburban acreage. Get on the ground, the alert, far-sighted investor at the original opening—and they'll go quickly. A sharp advance in prices will be announced at any time. The development of Niland has already begun. Extensive improvements are planned and will be swiftly brought to completion.

Come to the Imperial Valley Exhibit and Lecture Room and hear the facts about Niland and the great 47,000-acre tract of "Nile-land Farms." Free lectures daily from 11 a.m. to 10 p.m.—609-611 South Spring street—ground floor.

CALIFORNIA LAND & WATER COMPANY
422 I. N. Van Nuys Bldg.

Home 60619. 7th and Spring Sts.

STUART AD

ELECTRIC WASHER
$2.50 down, $2.50 week. Free trial. Costs 2c and 20 minutes' time to wash for family of 6. Telephone or call, sure.
WOODILL-HULSE ELECTRIC CO.
111 East Third. The Electric Shop.
Just Around the Corner from Third and Main.

NEW STORE
Matheson
MEN'S and WOMEN'S WEAR
737-741 South Broadway

MIHRAN
812 So. Broadway
ORIENTAL